

# Introduction

Established in 1978, Dana Marine has been fortunate in forming a highly experienced team with the equipment and expertise to provide the highest quality marine products in the custom boating industry today. From our billet deck hardware to our custom power hinges, our products are meticulously designed and manufactured to balance durability with a superior finish.

Located in Corona, California, Dana Marine continuously strives to meet the needs of its customers both locally and worldwide. Our 300 marine products are machined from the finest-quality billet aircraft aluminum for lifelong durability, most of which can be seen on the decks, dashes and transoms of the finer boats in the Southern California area. Our cutting-edge anodizing and powder coating techniques provide a pristine finish in just about any color. Our 38 CNC machines allow us to convert rough-draft ideas into precision products within hours.

Keeping up with the pace of tomorrow means accelerating today. This demands creativity, competence and concentration. See how Dana Marine Products in the various fields of the industry today gets ready for the demands of tomorrow. Let our exceptionally high quality accessories provide the finishing touches for your custom marine needs.

This dynamic catalog is the first of its kind on the web and allows us to deliver catalogs both through the mail and online like never before. You can simply select the products and/or categories you are interested in, and the web site does the rest. It produces a custom catalog including just the items you requested with all of the associated information and images. It's one more reason to work with Dana Marine Products.

Please call us at any time or visit the web site at [www.danamarineproducts.com](http://www.danamarineproducts.com) for complete and up to date information.



# Table of Contents

Aluminum Fittings _____	1	Safety _____	52
Billet AN Wrenches _____	2	Livorsi Shifters _____	53
Gauge Adapter Fittings _____	3	Pipe Plugs _____	54
Aluminum Fittings _____	4, 5, 6, 7	Teleflex/Morse Shifters _____	54
Anchor _____	8	Gaffrig Shifters _____	55
Docking & Anchor Lines _____	9	Outboard Cable Steering _____	56
Fender Ties & Buoy's _____	10	Outboard Steering _____	57
Rope Connections _____	11	Zeiger Hydraulic Steering _____	58
Bilge Pumps & Blowers _____	12	Grant Steering Wheels _____	59
Bilge Pumps _____	13	Trailer Accessories _____	60
Rule Bilge Pumps _____	13	Cav. Plate Turnbuckles and Pads _____	61
Protective Coatings _____	14	Cavitation Controls _____	62
Maintenance _____	15	Prop Shaft Couplers _____	63
Battery Cables _____	16	V Drive Products _____	63
Battery Switches _____	17	Seals & Collars _____	64
Key & Kill Switches _____	17	V-Drive Steering _____	65
Engine Harnesses _____	18	Glove Boxes _____	66
Fuses _____	18	Canopy Fasteners _____	67
Outlets & Switches _____	19	Fuel Tank Breathers _____	67
Terminal Blocks _____	20	Cleats _____	68
Electrical _____	21	Bimini Mount Hardware _____	69
Rockers & Toggles _____	22	Gas Fill Bezels _____	70
Autometer Marine _____	23, 24, 25	Gas Fillers _____	71
Beede Gauges _____	26, 27	Gas Fills - Hex Style _____	72, 72
Beede Gauge Kits _____	28	Gauge Pods _____	73
Gaffrig Gauges _____	29	Hand Rails _____	74
Pyro & PSI Gauges _____	30	Handles _____	75, 76
Speedometer Pickups _____	31	Stereo Remote Bezels _____	77
Mechanical Indicators _____	32	Trim Pump Brackets _____	78
Depth Finders _____	33	Water Fills _____	79
Gaffrig Gauges _____	34	Billet Battery Boxes _____	80, 80
Shafts & Bearings _____	35	Switch Panels (Transom) _____	81, 81
Droop Snoots _____	36	Gauge Bezels - Angled _____	82
Drivelines & Gaskets _____	37	Gauge Bezels - Flat _____	83
Impellers & Wear Rings _____	38	Cable & Hose Bezels _____	84, 85
Loaders & Rudders _____	39	Cleat Bezels _____	86
Place Diverters _____	40, 41	Cup Holders _____	87
Seals and O-rings _____	42	Hinges _____	88
Steer Tubes & Rebuild Kits _____	43	Stainless Hinges _____	88
Drain Plugs _____	44	Hinges _____	89
Turbosonic Caps _____	44	Outboard Brackets _____	90
Teleflex Steering _____	45	Seat Bases _____	91, 92
Chrome Fittings _____	46	Shift Controls _____	93
Brass Fittings _____	47	Shifter Bezels _____	94
Marine Hose _____	48	Engine Mounted Ski Tows _____	95
Flush Kits _____	49	Ski Tows and Pylons _____	95, 96
Clamps & Pickups _____	50	Bezels (Miscellaneous) _____	97
Fire Extinguishers _____	51	Steering Base Covers _____	97
Steering Hubs - 5 Bolt _____	98	43 Series Cables _____	148

Steering Switches _____	99	Stainless Fasteners _____	149, 150, 151, 152
Step Plates _____	100	Alternators _____	153
Swim Step Brackets _____	101	Ignition Tune Up Kits _____	153
Swim Steps - No Rubber _____	102	Drive Plates _____	154
Swim Steps (With Rubber) _____	103	Oil Removal _____	154
Switch Panels (Carling) _____	104, 105, 106	Exhaust Gaskets _____	155
Switch Panels (Horizontal) _____	107, 108, 109	Intake Gaskets _____	155
Switch Panels _____	110	Motor Mount Angles _____	156
Switch Panels (Vertical) _____	111, 112, 113, 114	Motor Mounts _____	156
Vent Plates _____	115, 116	Motor Mount Angles _____	157
Vent Plates _____	117	MSD Accessories _____	158
Washers _____	118	MSD Distributors _____	159
Tunnel Tabs _____	119	MSD Ignition Controls _____	160
Bezels (Miscellaneous) _____	120	Plug Wires & Brackets _____	161
Billet Trim Tabs - LT Series _____	120	Misc Gaskets _____	162
Monster Trim Tabs _____	121	Oil Pan Gaskets _____	162
Billet Trim Tabs _____	122	Starters _____	163
Electric Hatch Actuators _____	123	Valve Covers _____	164
Power Hinges _____	124	Water Inlets & Outlets _____	165
Bassett Headers _____	125	Oil Filter Brackets _____	166
Bassett Accessories _____	126	Oil Filters _____	166
Exhaust Flappers _____	126	Water Pumps _____	167, 168
Gibson Marine Mufflers _____	127, 128		
Log Manifolds & Mufflers _____	129		
Pro-Flow Marine Mufflers _____	129, 130		
Elbows and S-Pipes _____	131		
Exhaust Tips _____	131		
Flow Torque Exhaust _____	132, 133		
Pop-Up Cleats _____	134		
Pull-Up Cleats _____	134		
Hatch Lift Rings _____	135		
Stern Lights _____	135		
Quick Pin Cleats _____	136		
Bezels (Miscellaneous) _____	137		
Bow Lights _____	137, 138		
Interior Lights _____	139		
Carburetor Fuel Lines _____	140		
Fuel Pumps _____	141		
Fuel Valves _____	141		
Fuel Filters _____	142		
Carburetor Brackets _____	143		
Gafrig Flame Arrestors _____	143, 144		
Drive Showers _____	145		
Outdrive Performance _____	145		
Cable Connections _____	146		
Cable Seals _____	147		
33 Series Cables _____	148		







**45 Deg Street Elbows**

SEL-4518 1/8"P  
SEL-4514 1/4"P  
SEL-4538 3/8"P  
SEL-4512 1/2"P



**90 Deg Street Elbows**

SEL-9018 1/8"P  
SEL-9014 1/4"P  
SEL-9038 3/8"P  
SEL-9012 1/2"P



**Aluminum Tube Nuts**

TBN-03 -3 AN (3/16" tube)  
TBN-04 -4 AN (1/4" tube)  
TBN-06 -6 AN (3/8" tube)  
TBN-08 -8 AN (1/2" tube)  
TBN-10 -10 AN (5/8" tube)  
TBN-12 -12 AN (3/4" tube)  
TBN-16 -16 AN (1" tube)



**Aluminum Tube Sleeves**

TBS-03 -3 AN (3/16" tube)  
TBS-04 -4 AN (1/4" tube)  
TBS-06 -6 AN (3/8" tube)  
TBS-08 -8 AN (1/2" tube)  
TBS-10 -10 AN (5/8" tube)  
TBS-12 -12 AN (3/4" tube)  
TBS-16 -16 AN (1" tube)



**AN 90 Deg Elbows**

ANE-03 -3 AN  
ANE-04 -4 AN  
ANE-06 -6 AN  
ANE-08 -8 AN  
ANE-10 -10 AN  
ANE-12 -12 AN  
ANE-16 -16 AN



**SS Braided Line**

SSL-PF4 SS Braided Line -4  
SSL-PF6 SS Braided Line -6  
SSL-PF8 SS Braided Line -8  
SSL-PF10 SS Braided Line -10  
SSL-PF12 SS Braided Line -12  
SSL-PF16 SS Braided Line -16



**Push Lock Hose**

PLH-04 -4 (1/4")  
PLH-06 -6 (3/8")  
PLH-08 -8 (1/2")  
PLH-10 -10 (5/8")  
PLH-12 -12 (3/4")



**DMP's NEW Platinum Series AN Wrenches**

PW-1005 -4 AN Wrench  
PW-1006 -6 AN Wrench  
PW-1007 -8 AN Wrench  
PW-1008 -10 AN Wrench  
PW-1009 -12 AN Wrench  
PW-1010 -16 AN Wrench  
PW-1011 -20 AN Wrench

**(851) 279-5005**

Dana Marine distributes high performance Bonaco stainless steel braided lines and aluminum fittings. Our wide selection of hard to find fittings will help you complete any plumbing installation.



**PW-1000****PW-1001****PW-1000****Platinum Wrench Set - 7 Piece**

Platinum Series AN wrenches from DMP are unlike any other wrenches available. All billet construction with a pistol grip style handle make our wrenches more comfortable to use. All wrenches are machine engraved with sizes - no more guessing on colored wrenches. This kit includes 7 wrenches sizes 4 - 20.

**PW-1001****Platinum Wrench Set - 5 Piece**

Platinum Series AN wrenches from DMP are unlike any other wrenches available. All billet construction with a pistol grip style handle make our wrenches more comfortable to use. All wrenches are machine engraved with sizes - no more guessing on colored wrenches. This kit includes 5 wrenches sizes 6 - 16.

**Platinum Wrenches Individually**

**PW-1005 -4 AN**

**PW-1006 -6 AN**

**PW-1007 -8 AN**

**PW-1008 -10 AN**

**PW-1009 -12 AN**

**PW-1010 -16 AN**

**PW-1011 -20 AN**

DMP Platinum series billet aluminum wrenches were specifically designed for comfort. During the machining operation we radius every edge for a smooth finish. All DMP wrenches are highly polished and pewter anodized.



**GADP-3806**

**3/8" P X -6 AN**

Male 3/8" NPT X male -6 AN with female 1/8" NPT.



**GADP-3806**

**GADP-3808**

**3/8" P X -8 AN**

Male 3/8" NPT X male -8 AN with female 1/8" NPT.



**GADP-3808**

**GADP-0606**

**-6 AN X -6 AN**

Male -6 AN X male -6 AN with female 1/8" NPT.



**GADP-0606**

**GADP-0808**

**-8 AN X -8 AN**

Male -8 AN X male -8 AN with female 1/8" NPT.



**GADP-0808**

**GADP-0618**

**-6 AN Tee**

-6 AN tee with female 1/8" NPT.



**GADP-0618**

**GADP-0814T**

**-8 AN Tee**

-8 AN tee with female 1/4" pipe.



**GADP-0814T**

**GADP-060T**

**-6 AN Tee**

-6 AN tee with female 1/8" NPT on top.



**GADP-060T**

**GADP-080T**

**-8 AN Tee**

-8 AN tee with female 1/8" NPT on top.



**GADP-080T**

**GADP-04SW**

**-4 AN X FML -4 AN**

Male -4 AN X female swivel -4 AN with female 1/8" NPT.



**GADP-04SW**

**GADP-06SW**

**-6 AN X FML -6 AN**

Male -6 AN X female swivel -6 AN with female 1/8" NPT.



**GADP-06SW**

**GADP-10SW**

**-10 AN X FML -10 AN**

Male -10 AN X female -10 AN with female 1/8" NPT.



**GADP-10SW**

**DMP Also Stocks Mini Liquid Filled PSI Gauges**

3 Color Options

3 PSI Ratings



**(851) 279-5005**

DMP also offers a variety of high performance liquid filled pressure gauges. These stainless steel gauges are offered in three ranges, 15, 60, and 100 PSI. Dial colors are black, white, or silver.

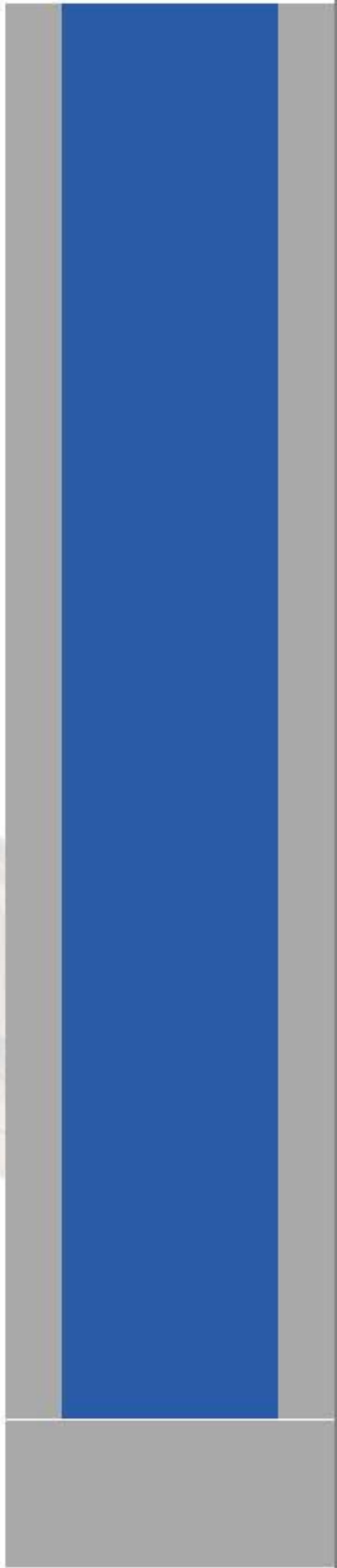
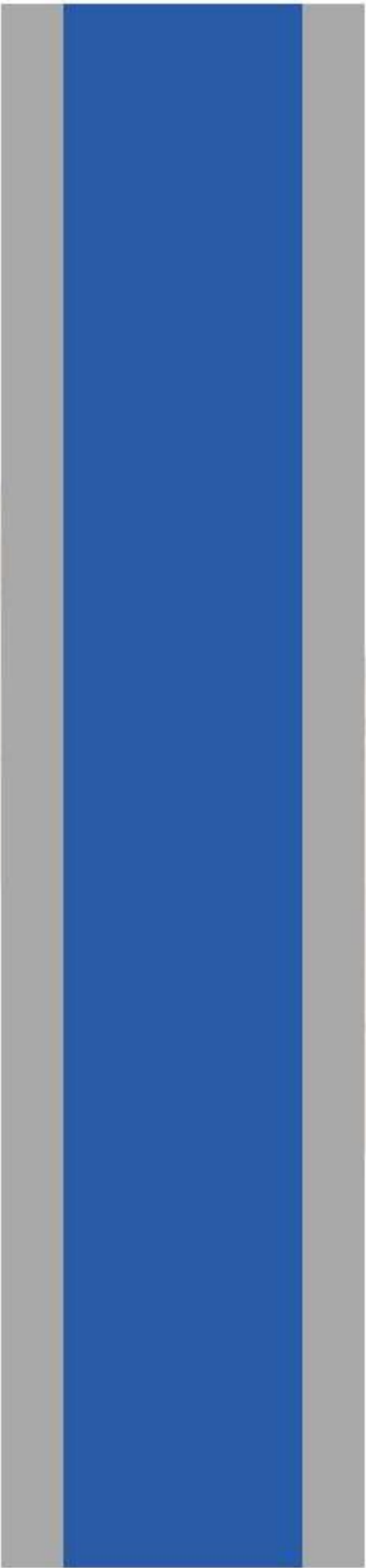



**Straight Bulkhead Fittings**

SBF-03 -3 AN  
SBF-04 -4 AN  
SBF-06 -6 AN  
SBF-08 -8 AN  
SBF-10 -10 AN  
SBF-12 -12 AN  
SBF-16 -16 AN

**45 Degree Bulkhead Fittings**

BHF-4503 -3 AN  
BHF-4504 -4 AN  
BHF-4506 -6 AN  
BHF-4508 -8 AN  
BHF-4510 -10 AN  
BHF-4512 -12 AN  
BHF-4516 -16 AN

**90 Degree Bulkhead Fittings**

BHF-9003 -3 AN  
BHF-9004 -4 AN  
BHF-9006 -6 AN  
BHF-9008 -8 AN  
BHF-9010 -10 AN  
BHF-9012 -12 AN  
BHF-9016 -16 AN

**AN Bulkhead Tee Fittings**

BHT-03 -3 AN  
BHT-04 -4 AN  
BHT-06 -6 AN  
BHT-08 -8 AN  
BHT-10 -10 AN  
BHT-12 -12 AN

**Bulkhead AN Nuts**

BHN-03 -3 AN  
BHN-04 -4 AN  
BHN-06 -6 AN  
BHN-08 -8 AN  
BHN-10 -10 AN  
BHN-12 -12 AN  
BHN-16 -16 AN

**Female AN Caps**

FMC-03 -3 AN  
FMC-04 -4 AN  
FMC-06 -6 AN  
FMC-08 -8 AN  
FMC-10 -10 AN  
FMC-12 -12 AN  
FMC-16 -16 AN

**Female AN Couplers**

CPLR-04 -4 AN  
CPLR-06 -6 AN  
CPLR-6-8 -6 AN to -8 AN  
CPLR-08 -8 AN  
CPLR-10 -10 AN  
CPLR-12 -12 AN  
CPLR-16 -16 AN

**Female Pipe Tees**

FPT-18P 1/8"  
FPT-14P 1/4"  
FPT-38P 3/8"  
FPT-12P 1/2"  
FPT-34P 3/4"

**Female Pipe Cross Fittings**

FCR-18 1/8"P  
FCR-14 1/4"P  
FCR-38 3/8"P  
FCR-12 1/2"P

**Male AN Cross Fittings**

MCR-03 -3 AN  
MCR-04 -4 AN  
MCR-06 -6 AN  
MCR-08 -8 AN  
MCR-10 -10 AN  
MCR-12 -12 AN  
MCR-16 -16 AN

**Tee - Swivel On Run**

SWT-04R -4 AN  
SWT-06R -6 AN  
SWT-08R -8 AN  
SWT-10R -10 AN  
SWT-12R -12 AN

**Tee - Swivel On Side**

SWT-04SD -4 AN  
SWT-06SD -6 AN  
SWT-08SD -8 AN  
SWT-10SD -10 AN  
SWT-12SD -12 AN

(951) 279-5005

Dana Marine distributes high performance Bonaco stainless steel braided lines and aluminum fittings. Our wide selection of hard to find fittings will help you complete any plumbing installation.





## Male AN Reducer Couplers

MRC-0304	-4 X -3 AN
MRC-0406	-4 X -6 AN
MRC-0608	-6 X -8 AN
MRC-0610	-6 X -10 AN
MRC-0612	-6 X -12 AN
MRC-0810	-8 X -10 AN
MRC-0812	-8 X -12 AN
MRC-0816	-8 X -16 AN
MRC-1012	-10 X -12 AN
MRC-1016	-10 X -16 AN
MRC-1216	-12 X -16 AN

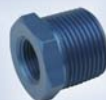

## Pipe Reducer Bushings

PRB-1418	1/4" P X 1/8" P
PRB-3818	3/8" P X 1/8" P
PRB-3814	3/8" P X 1/4" P
PRB-1218	1/2" P X 1/8" P
PRB-1214	1/2" P X 1/4" P
PRB-1238	1/2" P X 3/8" P
PRB-3414	3/4" P X 1/4" P
PRB-3438	3/4" P X 3/8" P
PRB-3412	3/4" P X 1/2" P
PRB-1038	1" P X 3/8" P
PRB-1012	1" P X 1/2" P
PRB-1034	1" P X 3/4" P



## 45 Degree Fittings

FTG-451803	1/8 P X -3 AN
FTG-451804	1/8 P X -4 AN
FTG-451406	1/4 P X -6 AN
FTG-453808	3/8 P X -8 AN
FTG-451210	1/2 P X -10 AN
FTG-453412	3/4 P X -12 AN
FTG-453416	3/4 P X -16 AN
FTG-450116	1" P X -16 AN



## Straight Fittings

FTG-1803	1/8 P X -3 AN
FTG-1804	1/8 P X -4 AN
FTG-1806	1/8" P X -6 AN
FTG-1404	1/4" P X -4 AN
FTG-1406	1/4" P X -6 AN
FTG-1408	1/4" P X -8 AN
FTG-3806	3/8" P X -6 AN
FTG-3808	3/8" P X -8 AN
FTG-3810	3/8" P X -10 AN
FTG-1206	1/2" P X -6 AN
FTG-1208	1/2" P X -8 AN
FTG-1210	1/2" P X -10 AN
FTG-1212	1/2" P X -12 AN
FTG-3408	3/4" P X -8 AN
FTG-3410	3/4" P X -10 AN
FTG-3412	3/4" P X -12 AN
FTG-3416	3/4" P X -16 AN
FTG-0112	1" P X -12 AN
FTG-0116	1" P X -16 AN



## 90 Degree Fittings

FTG-901803	1/8 P X -3 AN
FTG-901804	1/8 P X -4 AN
FTG-901806	1/8 P X -6 AN
FTG-901404	1/4 P X -4 AN
FTG-901406	1/4 P X -6 AN
FTG-901408	1/4 P X -8 AN
FTG-903806	3/8 P X -6 AN
FTG-903808	3/8 P X -8 AN
FTG-903810	3/8 P X -10 AN
FTG-901206	1/2 P X -6 AN
FTG-901208	1/2 P X -8 AN
FTG-901210	1/2 P X -10 AN
FTG-901212	1/2 P X -12 AN
FTG-903410	3/4 P X -10 AN
FTG-903412	3/4 P X -12 AN
FTG-903416	3/4 P X -16 AN
FTG-900112	1" P X -12 AN
FTG-900116	1" P X -16 AN

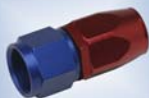

**Straight Hose Ends**

HSE-04ST -4 AN  
HSE-06ST -6 AN  
HSE-08ST -8 AN  
HSE-10ST -10 AN  
HSE-12ST -12 AN  
HSE-16ST -16 AN

**45 Degree Hose Ends**

HSE-0445 -4 AN  
HSE-0645 -6 AN  
HSE-0845 -8 AN  
HSE-1045 -10 AN  
HSE-1245 -12 AN  
HSE-1645 -16 AN

**90 Degree Hose Ends**

HSE-0490 -4 AN  
HSE-0690 -6 AN  
HSE-0890 -8 AN  
HSE-1090 -10 AN  
HSE-1290 -12 AN  
HSE-1690 -16 AN

**120 Degree Hose Ends**

HSE-04120 -4 AN  
HSE-06120 -6 AN  
HSE-08120 -8 AN  
HSE-10120 -10 AN  
HSE-12120 -12 AN  
HSE-16120 -16 AN

**150 Degree Hose Ends**

HSE-04150 -4 AN  
HSE-06150 -6 AN  
HSE-08150 -8 AN  
HSE-10150 -10 AN  
HSE-12150 -12 AN  
HSE-16150 -16 AN

**180 Degree Hose Ends**

HSE-04180 -4 AN  
HSE-06180 -6 AN  
HSE-08180 -8 AN  
HSE-10180 -10 AN  
HSE-12180 -12 AN  
HSE-16180 -16 AN

**Pipe Plugs**

PP-18 1/8" P  
PP-14 1/4" P  
PP-38 3/8" P  
PP-12 1/2" P  
PP-10 1" P  
PP-34 3/4" P

**Male AN Plugs**

ANP-03 -3 AN  
ANP-04 -4 AN  
ANP-06 -6 AN  
ANP-08 -8 AN  
ANP-10 -10 AN  
ANP-12 -12 AN  
ANP-16 -16 AN

**Male AN Couplers**

MC-03 -3 AN  
MC-04 -4 AN  
MC-06 -6 AN  
MC-08 -8 AN  
MC-10 -10 AN  
MC-12 -12 AN  
MC-16 -16 AN

**Male AN Tees**

ANT-03 -3 AN  
ANT-04 -3 AN  
ANT-06 -6 AN  
ANT-08 -8 AN  
ANT-10 -10 AN  
ANT-12 -12 AN  
ANT-16 -16 AN

**Tees - Pipe On Run**

RNT-1803 1/8" P X -3 AN  
RNT-1804 1/8" P X -4 AN  
RNT-1406 1/4" P X -6 AN  
RNT-3808 3/8" P X -8 AN  
RNT-1210 1/2" P X -10 AN  
RNT-0116 1" P X -16 AN  
RNT-3412 3/4" P X -12 AN

**Tees - Pipe On Side**

SDT-1803 1/8" P X -3 AN  
SDT-1804 1/8" P X -4 AN  
SDT-1406 1/4" P X -6 AN  
SDT-3808 3/8" P X -8 AN  
SDT-1210 1/2" P X -10 AN  
SDT-3412 3/4" P X -12 AN  
SDT-3416 3/4" P X -16 AN  
SDT-0116 1" P X -16 AN

(951) 279-5005

Dana Marine distributes high performance Bonaco stainless steel braided lines and aluminum fittings. Our wide selection of hard to find fittings will help you complete any plumbing installation.







**Straight Push Lock Hose Ends**

PSH-ST04 -4 AN (1/4")  
PSH-ST06 -6 AN (3/8")  
PSH-ST08 -8 AN (1/2")  
PSH-ST10 -10 AN (5/8")  
PSH-ST12 -12 AN (3/4")



**45 Deg Push Lock Hose Ends**

PSH-4504 -4 AN (1/4")  
PSH-4506 -6 AN (3/8")  
PSH-4508 -8 AN (1/2")  
PSH-4510 -10 AN (5/8")  
PSH-4512 -12 AN (3/4")



**90 Degree Pushlock Hose Ends**

PSH-9004 -4 AN (1/4")  
PSH-9006 -6 AN (3/8")  
PSH-9008 -8 AN (1/2")  
PSH-9010 -10 AN (5/8")  
PSH-9012 -12 AN (3/4")



**120 Degree Push Lock Hose Ends**

PSH-12004 -4 AN (1/4")  
PSH-12006 -6 AN (3/8")  
PSH-12008 -8 AN (1/2")  
PSH-12010 -10 AN (5/8")  
PSH-12012 -12 AN (3/4")



**150 Degree Push Lock Hose Ends**

PSH-15004 -4 AN (1/4")  
PSH-15006 -6 AN (3/8")  
PSH-15008 -8 AN (1/2")  
PSH-15010 -10 AN (5/8")  
PSH-15012 -12 AN (3/4")



**180 Degree Push Lock Hose Ends**

PSH-18004 -4 AN (1/4")  
PSH-18006 -6 AN (3/8")  
PSH-18008 -8 AN (1/2")  
PSH-18010 -10 AN (5/8")  
PSH-18012 -12 AN (3/4")



**Male Pipe Nipples**

MPN-18 1/8" P  
MPN-14 1/4" P  
MPN-38 3/8" P  
MPN-12 1/2" P  
MPN-34 3/4" P

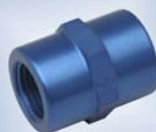

**Female Pipe Couplers**

FPC-18P 1/8"  
FPC-14P 1/4"  
FPC-38P 3/8"  
FPC-12P 1/2"  
FPC-34P 3/4"



**90 Deg Female Elbows**

ELB-9018 1/8" P  
ELB-9014 1/4" P  
ELB-9012 1/2" P  
ELB-9038 3/8" P

**(851) 279-5005**

Dana Marine distributes high performance Bonaco stainless steel braided lines and aluminum fittings. Our wide selection of hard to find fittings will help you complete any plumbing installation.



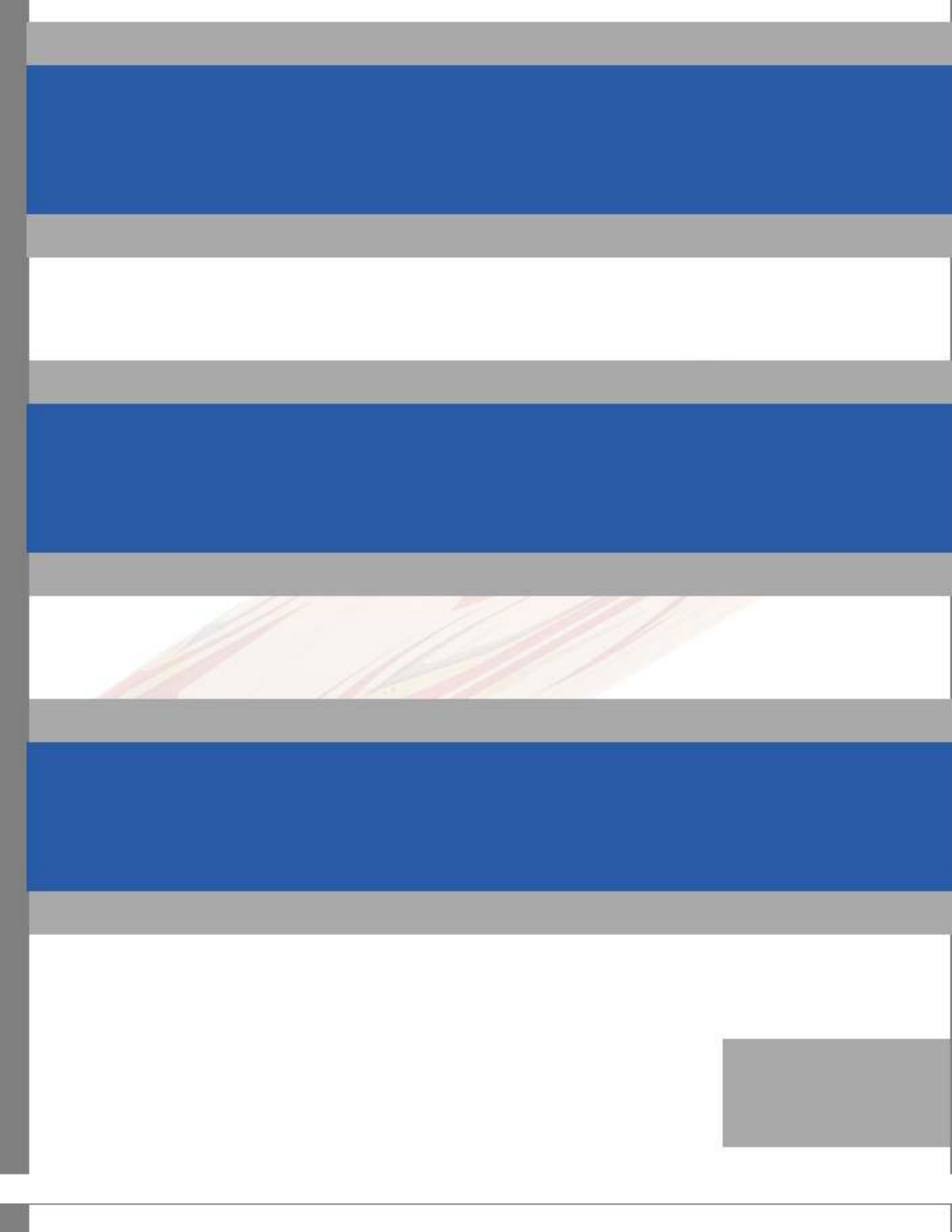



### Jaws Anchors

A simple and rugged folding design that was engineered for safe and easy handling. DMP Jaws Anchors lock in the open and closed position. They are specifically designed to help prevent hand injuries. This anchor will bite in even the most difficult bottom conditions. The high strength construction will insure a good set and the ability to retrieve the anchor when necessary. Anchor weight is 19 LBS. Recommended for boats from 10ft to 33ft.



JAW-101

### JAW-101

#### JAWS Folding Anchor

High strength steel construction with a UV protected powdercoat finish. Includes a free draw string storage bag.



JAW-102

### JAW-102

#### Anchor Bag

Heavy duty canvas anchor bag for the JAWS folding anchor. This bag features a heavy duty zipper and a bottom plastic liner to help prevent canvas failure.



JAW-1000

### JAW-1000

#### Slip Ring Anchor Medium

Traditional anchor for 20' to 24' boats.



JAW-1001

### ANCH-1001

#### Slip Ring Anchor Large

Traditional anchor for 25' to 30' boats.

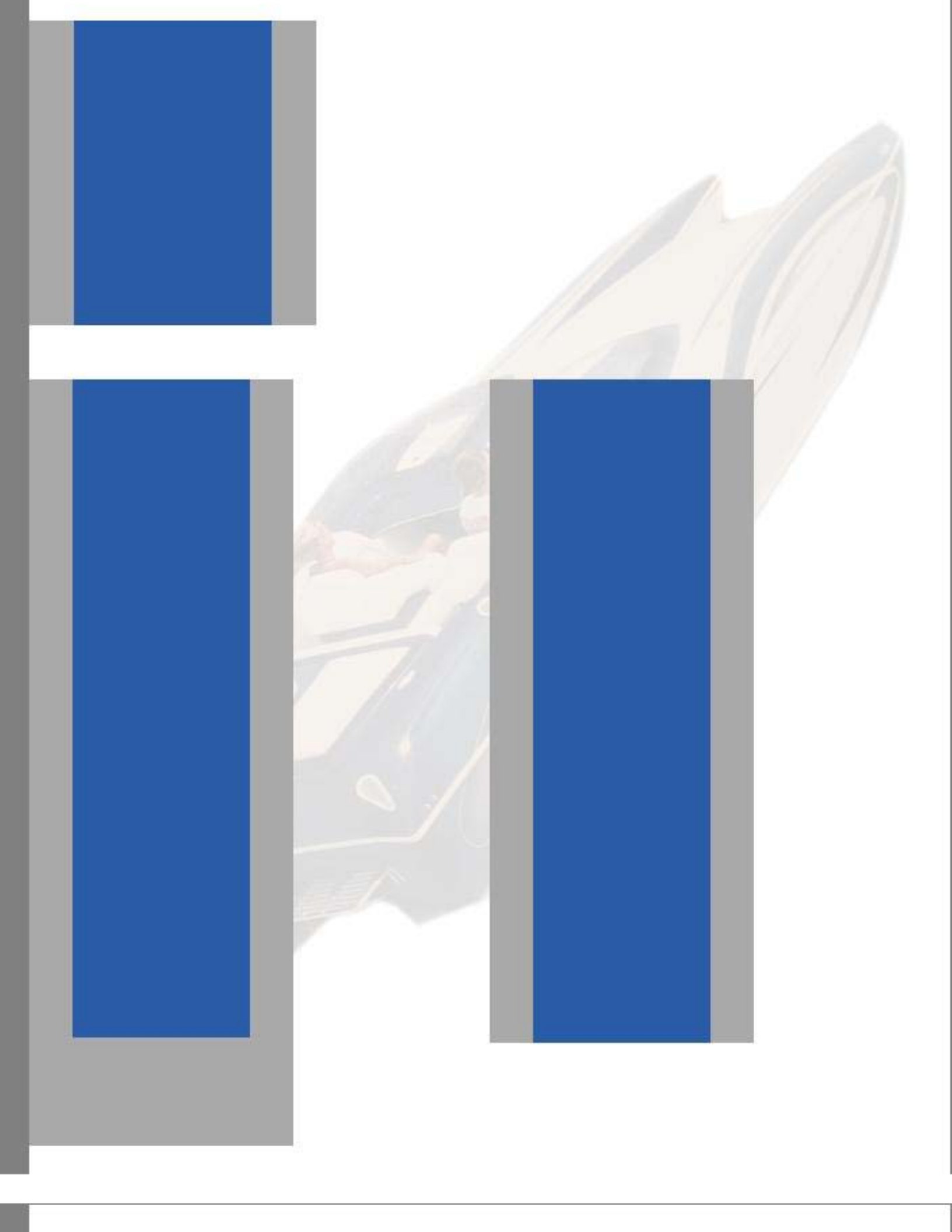



**3/8" Docking Lines**

DOCK-100 15' Red  
DOCK-101 25' Red  
DOCK-102 15' Blue  
DOCK-103 25' Blue  
DOCK-105 20' Teal  
DOCK-106 15' Burgundy  
DOCK-107 20' Burgundy  
DOCK-108 15' Black  
DOCK-109 25' Black  
DOCK-111 20' Green  
DOCK-112 15' Hunter Green  
DOCK-113 20' Hunter Green  
DOCK-114 15' Purple  
DOCK-115 20' Purple  
DOCK-116 15' Navy Blue  
DOCK-117 20' Navy Blue



**1/2" Docking Lines**

DOCK-200 15' Red  
DOCK-201 25' Red  
DOCK-202 15' Blue  
DOCK-203 25' Blue  
DOCK-204 15' Teal  
DOCK-205 25' Teal  
DOCK-206 15' Burgundy  
DOCK-207 25' Burgundy  
DOCK-208 15' Black  
DOCK-209 25' Black  
DOCK-210 15' Green  
DOCK-211 20' Green  
DOCK-212 15' Hunter Green  
DOCK-213 20' Hunter Green  
DOCK-215 25' Purple  
DOCK-216 15' Navy Blue  
DOCK-217 25' Navy Blue



**DOCK-400**

**Anchor Line 3/8" X 50'**

White 3/8" twisted nylon anchor line with stainless steel thimble insert.



**DOCK-401**

**Anchor Line 3/8" X 100'**

White 3/8" twisted nylon anchor line with stainless steel thimble insert.



**DOCK-402**

**Anchor Line 1/2" X 100'**

White 1/2" twisted nylon anchor line with stainless steel thimble insert.

docking lines are available in most popular colors. State of the art nylon materials prevent color fading and rope failure.





DOCK-300



DOCK-301



DOCK-303



DOCK-304



DOCK-307



DOCK-308



ANCH-300

**DOCK-300****Red (pr)**

3/8" Diameter - 6' long

**DOCK-301****Blue (pr)**

3/8" Diameter - 6' long

**DOCK-303****Burgundy (pr)**

3/8" Diameter - 6' long

**DOCK-304****Black (pr)**

3/8" Diameter - 6' long

**DOCK-307****Purple (pr)**

3/8" Diameter - 6' long

**DOCK-308****Navy Blue (pr)**

3/8" Diameter - 6' long

**ANCH-300****Red Anchor Buoy 7"**7" diameter marker buoy.  
Commonly used for mooring and anchor markers.

ANCH-301



ANCH-G1W



ANCH-G2W



ANCH-G3W

**ANCH-301****Red Anchor Buoy 9"**9" diameter marker buoy.  
Commonly used for mooring and anchor markers.**ANCH-G1W****White Fender 13"**

3 1/2" diameter X 13" long

**ANCH-G2W****White Fender 16"**

4 1/2" diameter X 16" long.

**ANCH-G3W****White Fender 20"**

5 1/2" diameter X 20" long.

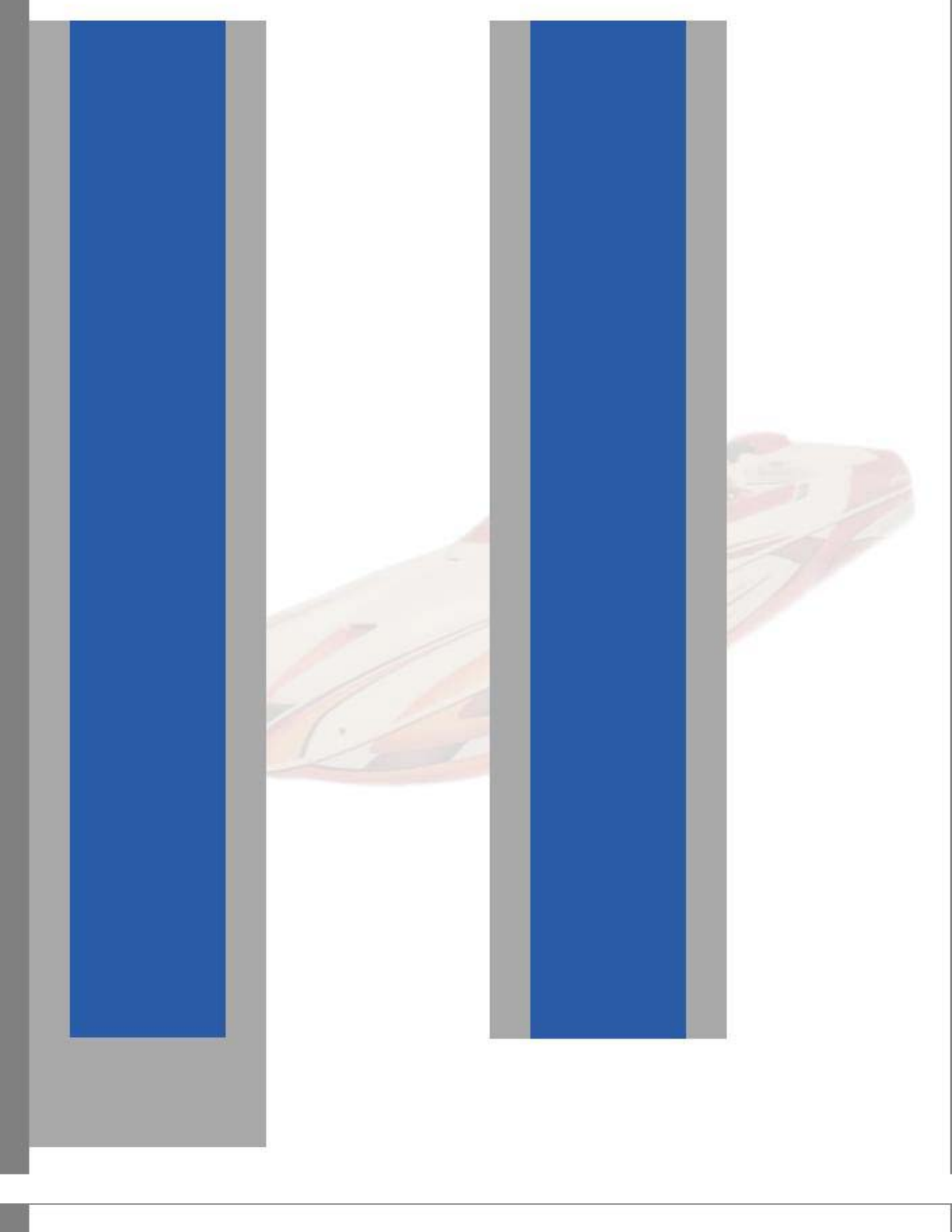





**QP-110  
Quick Slidelock**

Quick slidelocks are commonly used for a convenient way to adjust your buoy height. Accepts 3/8" to 1/2" line.



QP-110

**QP-111  
1/2" Rope Clamp**

Mend rope loops easily with DMP's high strength composite rope clamps. These attractive UV resistant clamps are designed to quickly make loops in any 1/2" line.



QP-111

**QP-112  
1/2" Rope End**

Stop dealing with frayed ropes. Rope ends are attractive and easy to use. Simply slide a rope end over your rope and thread in the stainless screw.



QP-112

**RC-500  
Fast Eye Rope Snap**

Stainless steel, 3 3/16" long. Clips over 1/2" thickness and the eyelet accepts rope sizes up to 3/4" diameter.



RC-500

**RC-501  
Snap Hook**

Stainless steel snap hook with eye insert. The eyelet accepts rope sizes up to 5/8" diameter.



RC-501

**RC-502  
Quick Link**

3/8" stainless steel quick link. 3 1/2" long X 3/4" wide.



RC-502

**RC-503  
Fender Quick Locks (pr)**

These fender quick locks can be used for buoy's, fenders, or bimini top quick connections. Customize this part by adding a colored Dana Marine 1 1/4" bow rail washer.



RC-503

(951) 279-5005

Dana Marine also offers a wide variety of high quality docking lines. Our docking lines are offered in the latest popular colors to match your boat's color scheme. Available in 3/8" and 1/2" diameters.

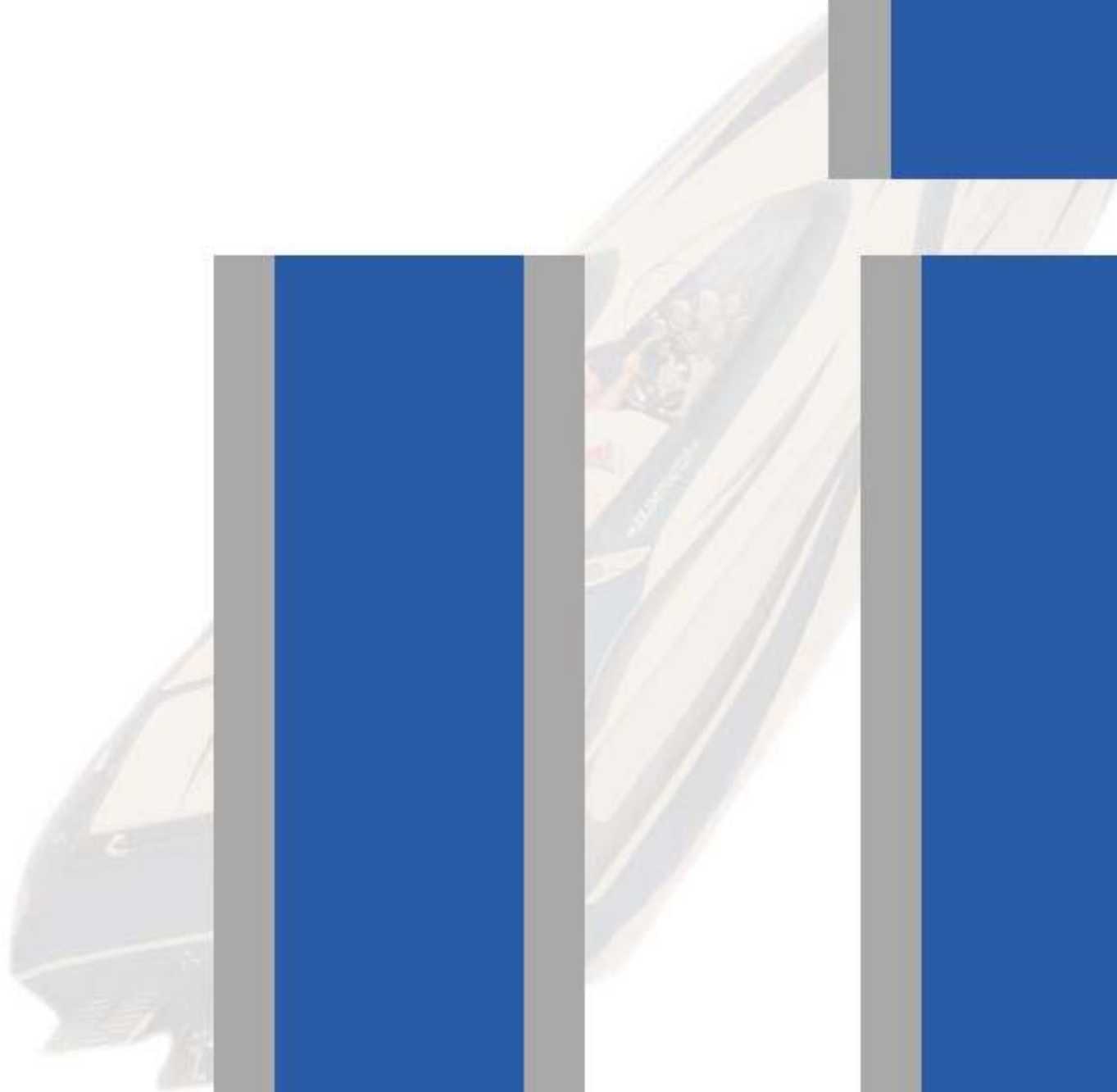



ATT-S500



ATT-S750



JAB-18660



JAB-18670



JAB-6303-01



JAB-6303-03

**ATT-S500**  
**Sahara Auto Pump**

**ATT-S750**  
**Sahara Auto Pump**

**JAB-18660**  
**Jabsco Water Puppy 380**  
Non-submersible, remote mount 12V pump. This unit accepts 1/2" NPT fittings or 1" diameter slip-on hose. 380 gallons per hour.

**JAB-18670**  
**Jabsco Water Puppy 470**  
Non-submersible, remote mount 12V pump. This unit accepts 1/2" NPT fittings or 1" diameter slip-on hose. 470 gallons per hour.

**JAB-6303-01**  
**Jabsco Impeller**  
Replacement impeller for Jabsco water puppy model 18660-0121.

**JAB-6303-03**  
**Jabsco Impeller**  
Replacement impeller for Jabsco water puppy model 18670-0123.



WW-217



WW-230



MAY-26012



BB-100



BB-101



BB-102

**WW-217**  
**Water Witch 10 amp**  
Auto bilge switch with electronic sensors to detect water. No moving components to break or fail.

**WW-230**  
**Water Witch 20 amp**  
Automatic pump switch with sensors to detect water. No moving components to break or fail.

**MAY-26012**  
**Automatic Float Switch**  
Mayfair auto float switches operate 12V and 24V pumps. 15 amp max operation.

**BB-100**  
**Inline Bilge Blower 3"**  
Attwood inline turbo for 3" hose. Small, compact, yet powerful. 145 cubic feet per minute airflow.

**BB-101**  
**Bilge Blower Flange Mount 3"**  
12V, 100 CFM bilge blower. Accepts 3" hose.

**BB-102**  
**3" Vent Hose - White**



**MAY-22502**

**Mayfair Bilge Pump 500**

Proline 500 gallon per hour submersible pumps have a powerful motor with a low amperage draw. This pump has a 3/4" diameter outlet.



MAY-22502

**MAY-22702**

**Mayfair Bilge Pump 750**

Proline 750 gallon per hour submersible pumps have a powerful motor with a low amperage draw. This pump has a 3/4" diameter outlet.



MAY-22702

**MAY-22102**

**Mayfair Bilge Pump 1000**

Proline 1000 gallon per hour submersible pumps have a powerful motor with a low amperage draw. This pump has a 3/4" diameter outlet.



MAY-22102

**Don't Forget To Check Out Our Billet Water Dumps**

All popular colors in stock  
Available in 5/8", 3/4", 1", and 1 1/8"

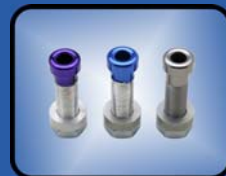

**WH-301**

**3/4" Bilge Hose Multiflex**



WH-301

**WH-302**

**1 1/8" Bilge Hose Multiflex**



WH-302

*Rule Bilge Pumps*

**RUL-25D**

**Rule Bilge Pump 500 GPH**

Reliable performance with a reasonable price. 500 gallons per hour with a 3/4" diameter outlet.



RUL-25D

**RUL-20F**

**Rule Bilge Pump 800 GPH**

Reliable performance with a reasonable price. 800 gallons per hour with a 3/4" diameter outlet.



RUL-20F

**RUL-20A**

**Rule Bilge Pump 1000 GPH**

Reliable performance with a reasonable price. 1000 gallons per hour with a 1 1/8" diameter outlet.



RUL-20A

**RUL-02**

**Rule Bilge Pump 1500 GPH**

Reliable performance with a reasonable price. 1500 gallons per hour with a 1 1/8" diameter outlet.



RUL-02

**RUL-25S**

**Rule Auto Pump 500 GPH**

Automatic bilge pumps include a switch that detects water in your bilge. This pump has a 3/4" diameter outlet.



RUL-25S

**RUL-27S**

**Rule Auto Pump 1100 GPH**

Automatic bilge pumps include a switch that detects water in your bilge. This pump has an 1 1/8" diameter outlet.



RUL-27S

**(851) 279-5005**

Dana Marine offers high quality brand name bilge pumps, blowers, and auto switches. We stock Water Witch, Rule, Mayfair, and Attwood. Check out our selection of bilge hose and bilge dumps. We stock everything you need to complete your bilge pump installation.



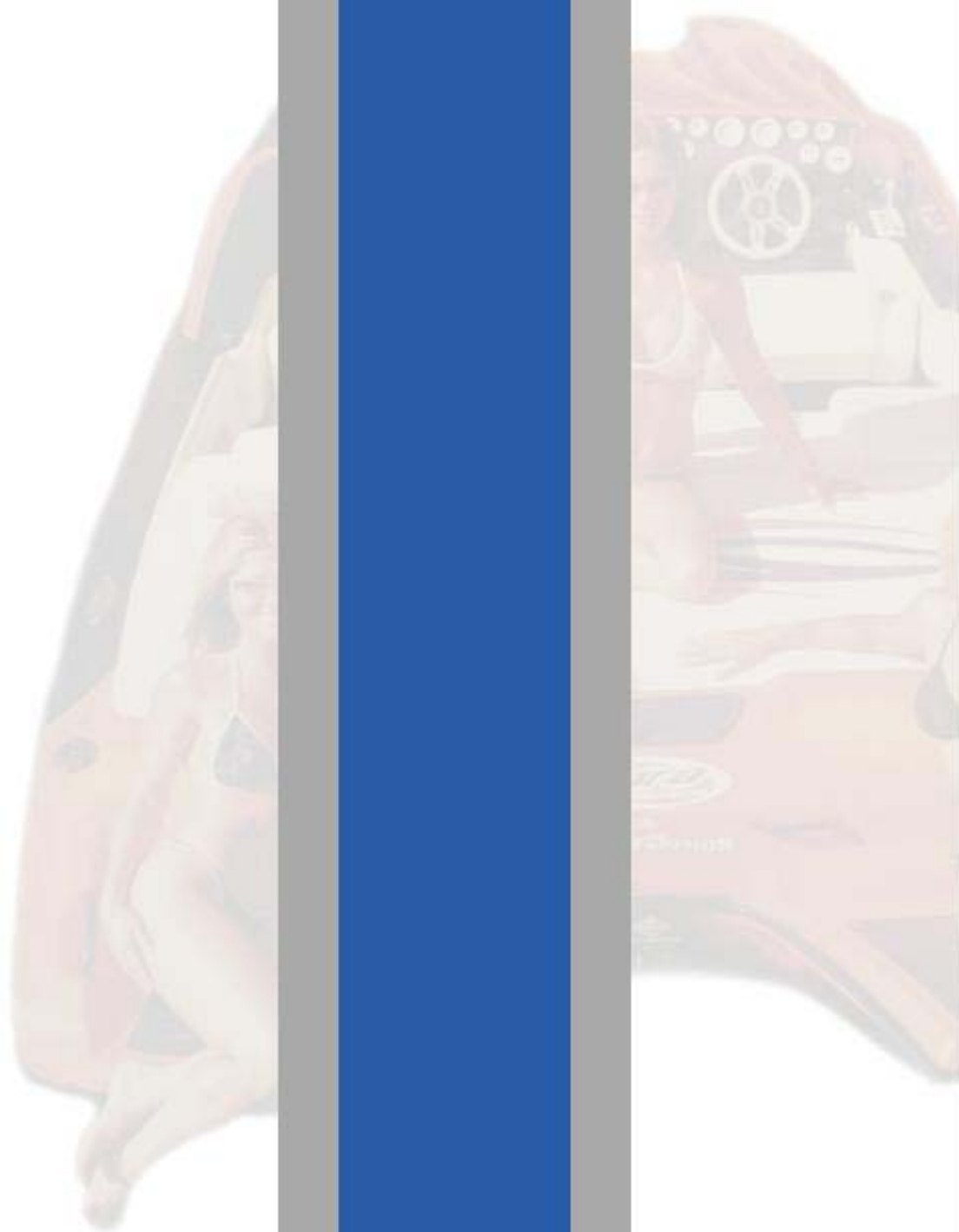



3M-0012

**3M-0012****12" 3M Film Tape - 200ft**

3M protective film tape is designed to help avoid upholstery and gelcoat damage while rigging. This self sticking tape does not leave any residue and simply peels off when your done. Will not harm vinyl, leather, paint, aluminum finishes or gelcoat.



3M-0024

**3M-0024****24" 3M Film Tape - 200ft**

3M protective film tape is great for use when rigging to avoid damage to gelcoat and upholstery.



DRVN-02

**DRVN-02****Driven Marine Polish**

This polish contains the highest formulation of premium grade polymers with no abrasives. It has a high gloss wet look with incredible depth and clarity. Easy to use, and long lasting, up to one full year in intense heat or severe cold.



DRVN-03

**DRVN-03****Driven Finish Restorer**

Premium grade glazing compound that is formulated with the highest quality ultra fine micro abrasives to achieve world class results. The precision abrasives will safely remove oxidation, water spots, surface contaminants, and light surface scratches.



DRVN-04

**DRVN-04****Driven Wash Concentrate**

Premium polymer wash safely cleans all automotive and marine finishes. This product will not strip polish or wax. It is fully biodegradable and PH balanced.



DRVN-05

**DRVN-05****Driven Vinyl/Leather Protector**

This premium polymer based cream conditions, preserves, and protects new and old rubber, vinyl, and leather without leaving a slippery or greasy finish.



DRVN-06

**DRVN-06****Driven Quick Spray Cleaner**

A highly concentrated biodegradable solution for cleaning water spots and water contaminants. Unlike other water spot removers, Driven will not strip wax or polish. This is a concentrate that makes four quarts. Simply mix with water.

(951) 279-5005

Dana Marine distributes Driven Premium Detailing Products. Driven's product line is dramatically different from any other detailing products available. These detailing products are designed to help eliminate hard water spots and contaminants that affect your boats finish. They're easy to use, long lasting, and provide a total non-stick protection layer and a superior shine.



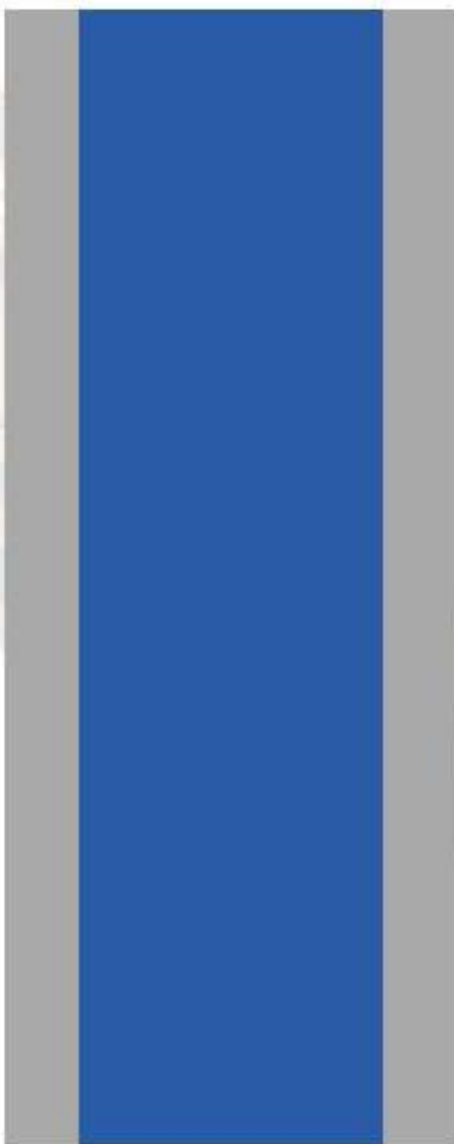
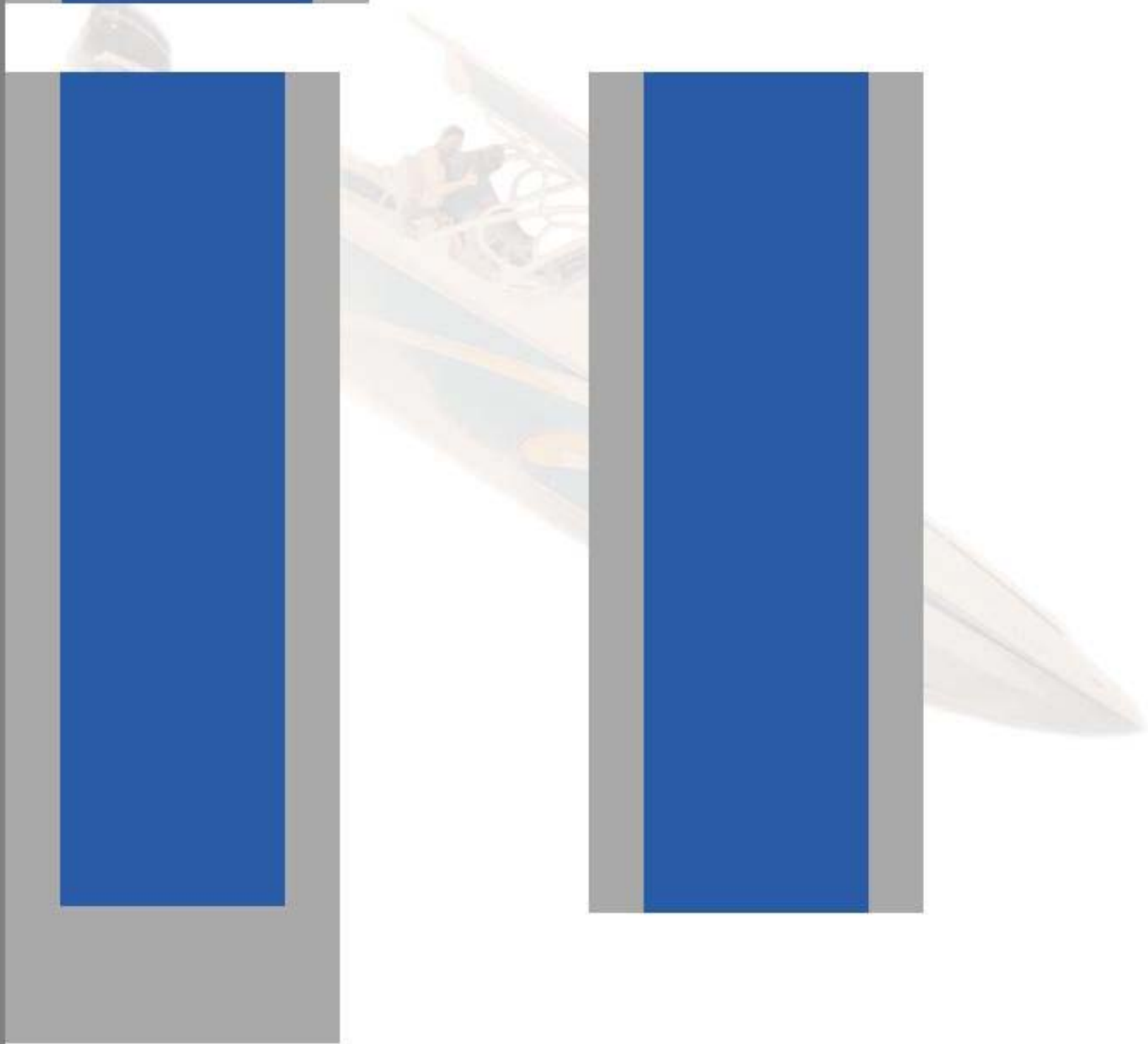
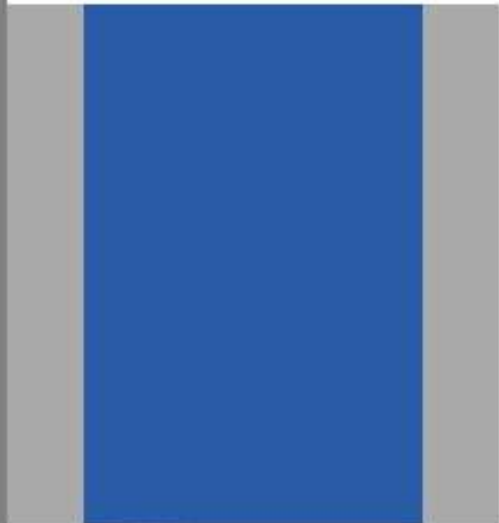

#### **SALT-SX32**

##### **Salt Terminator Quart**

Use when flushing engines, cleaning fishing equipment, trailers, etc. Protect your valuable investment from corrosive salt water.

#### **SALT-SX32M**

##### **Quart w/ Mixer**

Use when flushing engines, cleaning fishing equipment, trailers, etc. Protect your valuable investment from corrosive salt water.

#### **SALT-SX128**

##### **Salt Terminator Gallon**

Use when flushing engines, cleaning fishing equipment, trailers, etc. Protect your valuable investment from corrosive salt water.

#### **SALT-SXM**

##### **Mixer Only**

Use this mixer inline with a garden hose to introduce Salt Terminator.

#### **SEA-1350-K2**

##### **Sea Goin Putty Pint**

#### **SEA-1350-K3**

##### **Sea Goin Putty Quart**

#### **SEA-1350-K4**

##### **Sea Goin Putty 1/2 Gallon**



**SALT-SX32**



**SALT-SX32M**



**SALT-SX128**



**SALT-SXM**



**SEA-1350-K2**



**SEA-1350-K3**



**SEA-1350-K4**

#### **BLF-1140**

##### **Silicone Rubber 3 oz. Clear**

Boat silicone is non-corrosive, mildew resistant, and permanently flexible. It will not dry out, crack, shrink, or yellow.

#### **BLF-1141**

##### **Silicone Rubber 3 oz. White**

Boat silicone is non-corrosive, mildew resistant, and permanently flexible. It will not dry out, crack, shrink, or yellow.

#### **BLF-1142**

##### **Silicone Rubber 3 oz. Black**

Boat silicone is non-corrosive, mildew resistant, and stays permanently flexible. It will not dry out, crack, shrink, or yellow.

#### **BLF-1150**

##### **Silicone Rubber 11 oz. Clear**

Boat silicone is non-corrosive, mildew resistant, and permanently flexible. It will not dry out, crack, shrink, or yellow.

#### **BLF-1151**

##### **Silicone Rubber 11 oz. White**

Boat silicone is non-corrosive, mildew resistant, and permanently flexible. It will not dry out, crack, shrink, or yellow.

#### **BLF-1152**

##### **Silicone Rubber 11 oz. Black**

Boat silicone is non-corrosive, mildew resistant, and permanently flexible. It will not dry out, crack, shrink, or yellow.



**BLF-1140**



**BLF-1141**



**BLF-1142**



**BLF-1150**



**BLF-1151**



**BLF-1152**

**(851) 279-5005**





BC-201

**BC-201****Battery Lug Crimping Tool**

Trying to make your own battery cables? To attach battery lugs to the battery cable properly you should use the proper crimping tool. This crimping tool works on 1 gauge battery lugs.

**Red Battery Cable**

(sold per foot)

**BC-1GR 1 Gauge Red****BC-2GR 2 Gauge Red****Black Battery Cables**

(sold per foot)

**BC-1GB 1 Gauge Black****BC-2GB 2 Gauge Black****Shrink Tube**

(sold in sets)

**BC-200R Red (2)****BC-200B Black (2)****Standard Battery Lugs**

Standard copper battery ends for one and two gauge battery cable. Crimp on or solder.

BC1-38 1 Gauge - 3/8" Stud

BC1-516 1 Gauge - 5/16" Stud

BC2-38 2 Gauge - 3/8" Stud

BC2-516 2 Gauge - 5/16" Stud

**BC-202****Terminal Covers Small**

One set of battery terminal covers. Includes one red and one black.



BC-202



BC-203

**BC-203****Terminal Covers Large**

One set of battery terminal covers. Includes one red and one black.

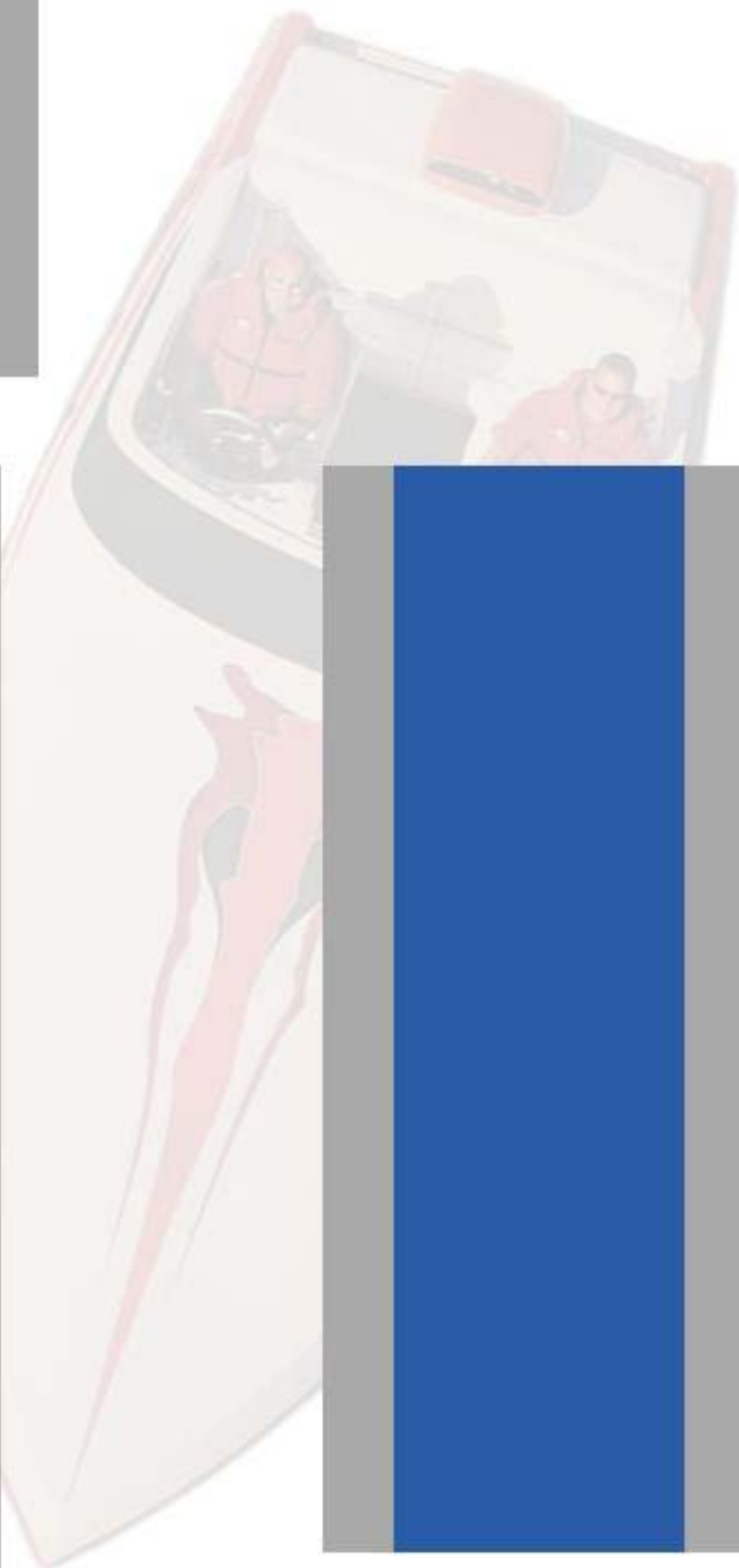



### BL-9001

#### Blue Sea Dual Battery Switch

Four position battery switch for dual battery applications. Run battery 1, battery 2, both, or off. Rating - 350 amp continuous, 600 amp intermittent, engine starting 1600 amp inrush/700 amp cranking.



BL-9001

### BL-6005

#### Blue Sea On/Off Battery Switch w/ Key

250 amp continuous rating, 375 amp intermittent. This switch features a removable key.



BL-6005

## Key & Kill Switches

### Cole Hersee Key Switches

Marine ignition switches with brass construction for corrosion resistance. Includes two keys.

#### ISW-M550 3 Position

#### ISW-M712 4 Position



### KS-102

#### Kill Switch Universal

This unit will work with magneto or standard ignitions. Requires a 5/8" mounting hole and fits in panels up to 7/16" thick. Includes a cord style tether.



KS-102

### Sea Dog Key Switches

Marine ignition switches with brass construction for corrosion resistance. Includes two plastic coated keys.

#### ISW-100 3 Position

#### ISW-101 3 Position Mag



### KSB-1000

#### DMP Kill Switch Bezel

Billet threaded bezel for DMP kill switches. Accepts kill switch part numbers KS-100, 101, and 102. This bezel is 2" in diameter and available in polished, powdercoated, and anodized finishes.



KSB-1000

### Kill Switches

Requires a 5/8" mounting hole and fits in panels up to 1/2" thick. Includes a nylon tether.

#### KS-100 Standard Ignition

#### KS-101 Magneto Ignition



### KS-103

#### Replacement Lanyard - DMP Kill Switch

Replacement cord style lanyard for DMP kill switches part numbers, KS-100, KS-101 and KS-102.



KS-103

(951) 279-5005

When installing dual batteries don't forget to look at our custom battery boxes and our battery cable selection. We offer everything you'll need to complete your dual battery installation.

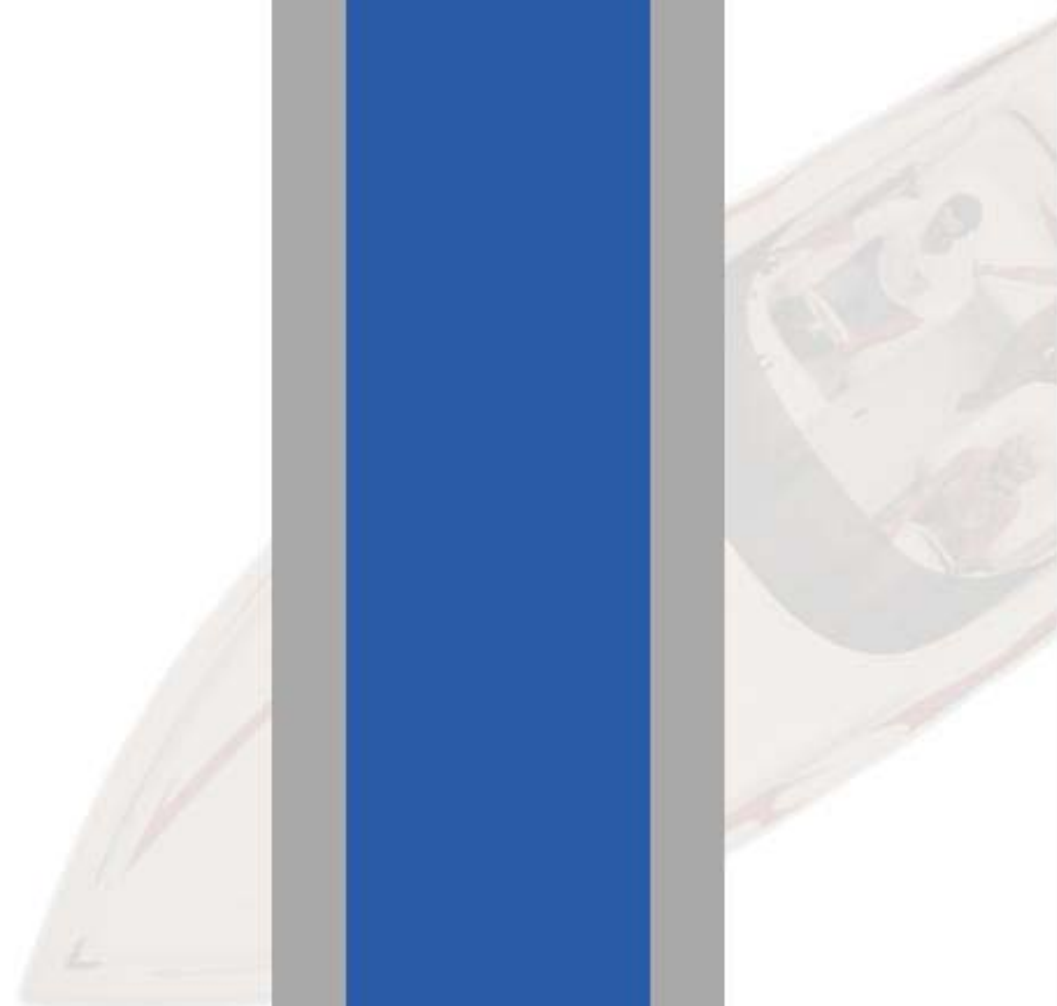





**Inline Fuses**  
**ILF-110 10 Amp**  
**ILF-115 15 Amp**  
**ILF-120 20 Amp**  
**ILF-130 30 Amp**



**CB-30**

**CB-30**  
**Circuit Breaker 30 Amp**  
 Push button circuit breaker with two spade connections.



**CB-35**

**CB-35**  
**Circuit Breaker Boot**  
 Weather seal boot for part # CB-30 push button circuit breakers.

## Engine Harnesses



**EH-100**

**EH-100**  
**Engine Bracket with Circuit Breaker**



**Engine Harness w/ Bracket**  
 Color coded wiring harness with terminal strip, 30 amp circuit breaker, and mounting bracket.

**EH-101 Chevrolet**  
**EH-102 BB Ford**  
**EH-103 BB Olds**



**EH-105**

**EH-105**  
**Mercury 9 Pin Engine Loom**  
 8 foot wire lead



**EH-104**

**EH-104**  
**Mercury 9 Pin Plug**  
 12" wire lead



**EH-107**

**EH-107**  
**Trim Pump Harness with Flat Plug**  
 23 foot loom for the flat plug Mercury trim pumps.



**EH-106**

**EH-106**  
**Trim Pump Harness with Round Plug**  
 20 foot loom for the round three spade Mercury trim pumps.

(951) 279-5005

DMP can make custom wire looms to fit any boat. Simply provide us with detailed drawings of the boat and dash layout. You'll get a high quality wire loom that will make wiring your boat easy.

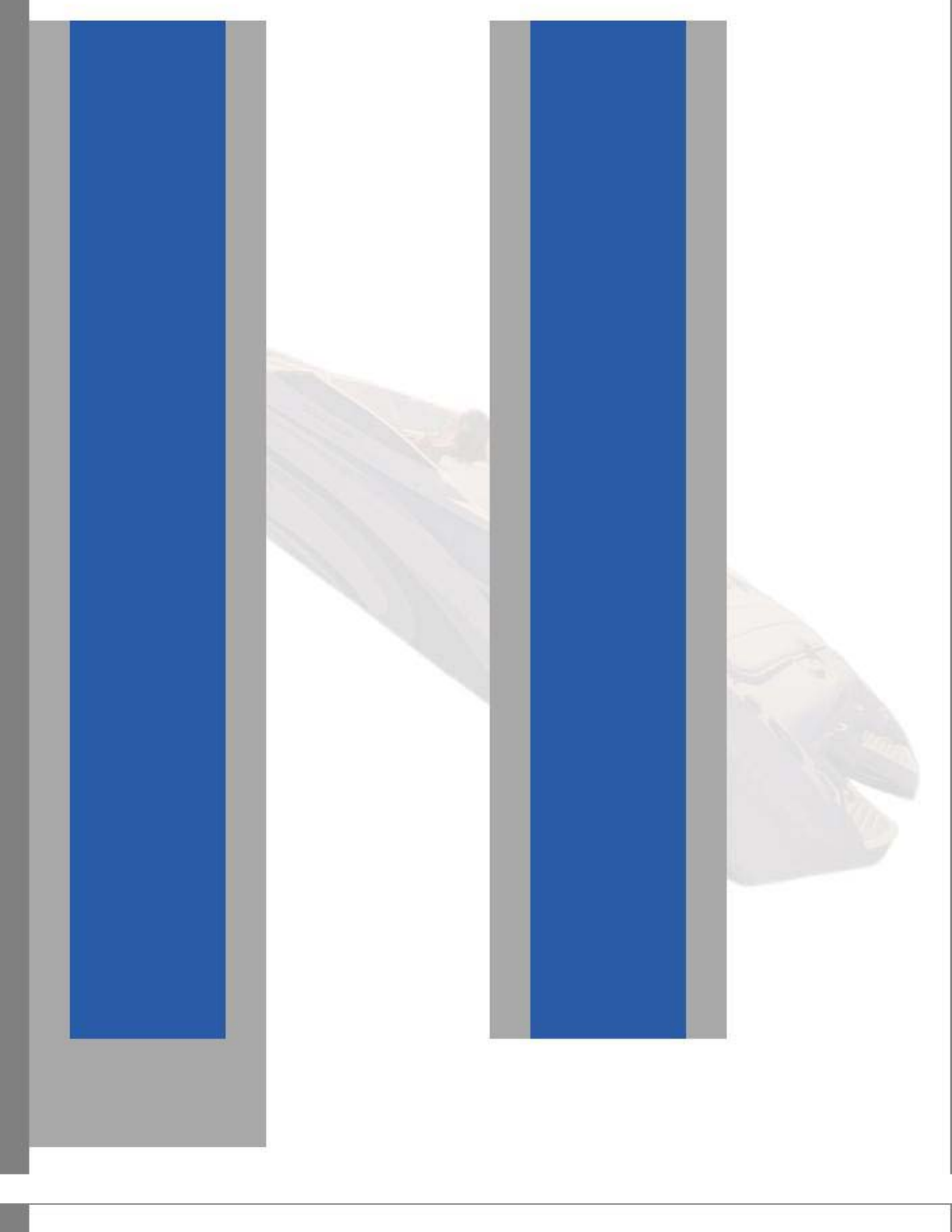

#### SD-426352

##### Cigarette Lighter

Stainless steel w/ chart light.



SD-426352

#### SD-426053

##### Power Socket 12 Volt

Stainless steel with a molded cap.



SD-426053

#### SD-426019

##### Cigarette Lighter Cover

Fits the 426352 lighter base.



SD-426019

#### ACM-020

##### Power Socket Bezel

Billet aluminum bezel for 426352 and 426053 bases. 2" X 2 1/2".



ACM-020

#### ACP-200

##### Cigarette Lighter Bezel

Billet aluminum bezel for 426352 and 426053. 7/8" I.D. 1 5/16" O.D.



ACP-200

#### PBS-105

##### Momentary Switch

Brass construction for corrosion resistance. Commonly used for starters and horn buttons.

Requires a 5/8" hole and can fit through dashes as thick as 1".



PBS-105

#### PBS-106

##### Momentary Switch w/ Splash Guard

Brass construction for corrosion resistance. Commonly used for starters and horn buttons.

Requires a 5/8" hole and can fit through dashes as thick as 1".



PBS-106

#### PPS-100

##### Push Pull Switch

On/Off marine switch. 3/8" diameter shaft that fits through dashes up to 1" thick.



PPS-100

#### PPS-101

##### Push Pull Switch Rubber Coated

On/Off marine switch with splash guard protection. 3/8" diameter shaft that fits through dashes up to 1" thick.



PPS-101

#### PPS-102

##### Push Pull Switch Two Circuit

3 position marine switch, Off/On1/On2. 3/8" diameter shaft that fits through dashes up to 1" thick.



PPS-102

#### PPS-103

##### Push Pull Switch One Circuit

3 position marine switch, Off/On1/On1 & 2. 3/8" diameter shaft that fits through dashes up to 1" thick.



PPS-103

#### Don't Forget Your Billet Switch Knobs

Ditch the "Plain Jane" knobs and use DMP's custom billet knobs. All popular colors and engravings available.



#### SW-0050

##### Switch Bezel 3/8"

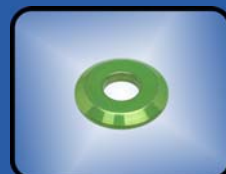

SW-0050

**(851) 279-5005**

All DMP billet aluminum bezels and knobs are offered in polished, powdercoated, and anodized finishes. All standard and custom engravings are available on DMP switch knobs.





TB-030

**TB-030****Combination Buss Bar**

10 screw buss bars feature two 5 screw terminals. Both positive and negative connections can be used on the same block.



TB-006

**TB-006****Terminal Block**

Six terminal, 6/32 SS screws, plastic base. Electrical ratings, 20 amp continuous, 300 volt max. Dimensions, 2 15/16" X 7/8".



TB-010

**TB-010****Terminal Block**

Ten terminal, 6/32 SS screws, plastic base. Electrical ratings, 20 amp continuous, 300 volt max. Dimensions, 4 7/16" X 7/8".



TB-400

**TB-400****Fuse Block AG Style - (4) Circuit**

Combination fuse and terminal block. This unit accepts four fuses. It allows one main positive and four positive fused feeds. It also accepts one main ground and four common ground wires.



TB-600

**TB-600****Fuse Block AG Style - (6) Circuit**

Combination fuse and terminal block. This unit accepts six fuses. It allows one main positive and six positive fused feeds. It also accepts one main ground and six common ground wires.



TB-040

**TB-040****Buss Bar Studded**

(4) 1/4" x 20 studs



TB-008

**TB-008****Terminal Block**

Eight terminal, 6/32 SS screws, plastic base. Electrical ratings, 20 amp continuous, 300 volt max. Dimensions, 3 11/16" X 7/8".



TB-020

**TB-020****Terminal Post w/ Buss Plate**

Main feed with 8 screw terminals. Includes a protective cover.

**Eyelet Cable Ties**

Sold in packs of 20.

CT-700 7"

CT-900 9"

CT-110 11"

CT-140 14"

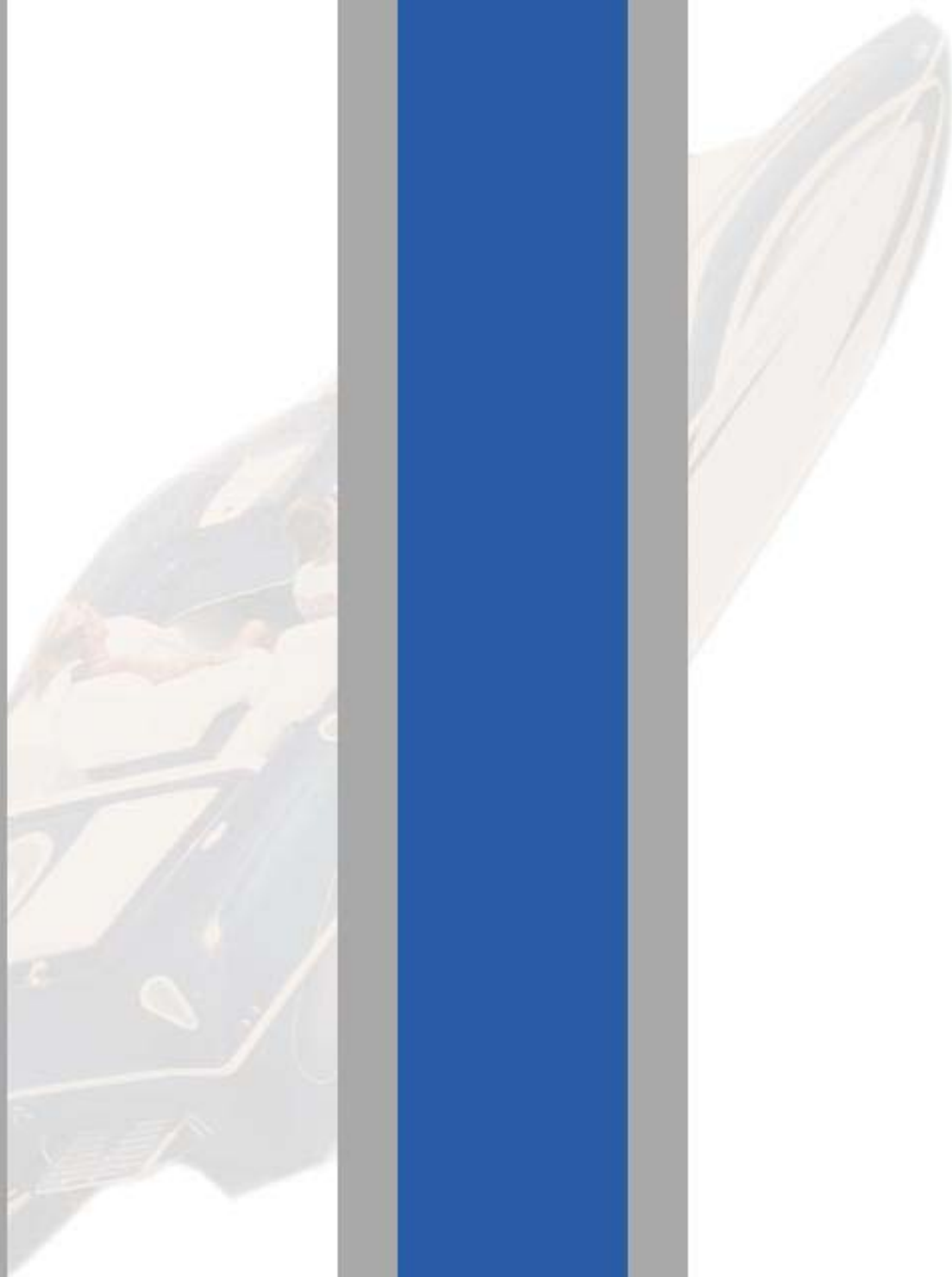



#### WL-100

##### Wire Loom - 18ft

Set up for 5 gauges (tach, oil psi, water temp, volt, and fuel level), ignition, and 2 push/pull switches. This loom has drop outs for 2 side fuel tanks and a bilge pump.



WL-100

#### WL-101

##### Wire Loom - 21ft

Set up for 5 gauges (tach, oil psi, water temp, volt, and fuel level), ignition, and 3 push/pull switches. This loom has drop outs for 2 side fuel tanks, bilge blower, and a bilge pump.



WL-101

#### TT-007

##### Slave Solenoid 121 Volt



#### ES-100

##### Pressure Switch 3 LB

Commonly used to operate electric fuel pumps. This switch stays off until it receives 3 lbs of oil pressure at which time will allow power to flow through it.



ES-100

#### ES-M40177

##### Engine Warning Kit

Cole Hersee warning kits include an 1/8" P oil pressure switch (6 psi), a 3/8" P water temperature sender (200 deg), and a dash buzzer.



ES-M40177

#### Adel Clamps

##### Sold in packs of 10

ADL-380 3/8"

ADL-120 1/2"

ADL-580 5/8"

ADL-340 3/4"

ADL-100 1"

ADL-150 1 1/2"



#### Sealed Connectors

MSD-8174 1 Pin

MSD-8173 2 Pin

MSD-8172 3 Pin

MSD-8171 4 Pin

MSD-8170 6 Pin

MSD-81745 1 Pin 10pk

MSD-81735 2 Pin 10pk

MSD-81725 3 Pin 10pk

MSD-81715 4 Pin 10pk

MSD-81705 6 Pin 10pk



(851) 279-5005

DMP can make custom wire looms to fit any boat. Simply provide us with detailed drawings of the boat and dash layout. You'll get a high quality wire loom that will make wiring your boat easy.



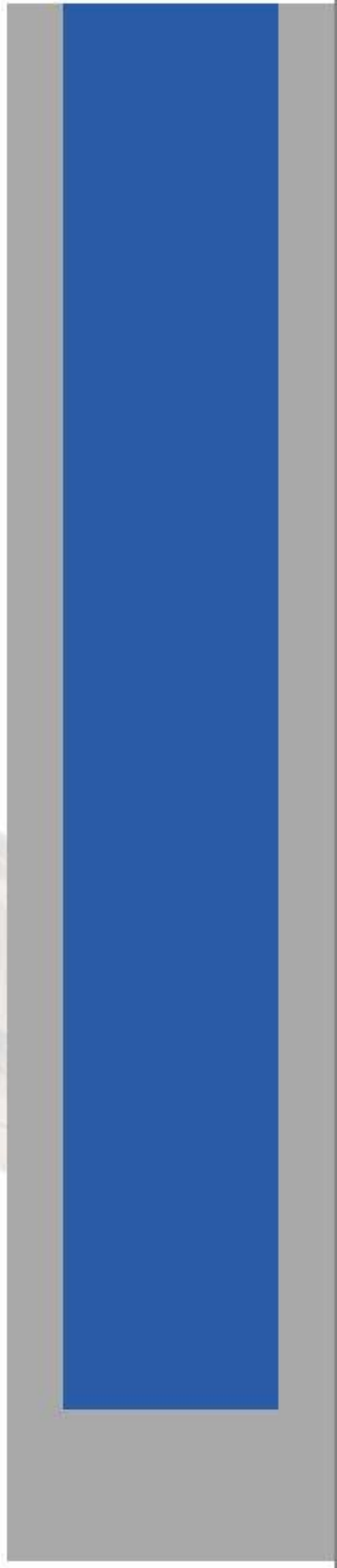
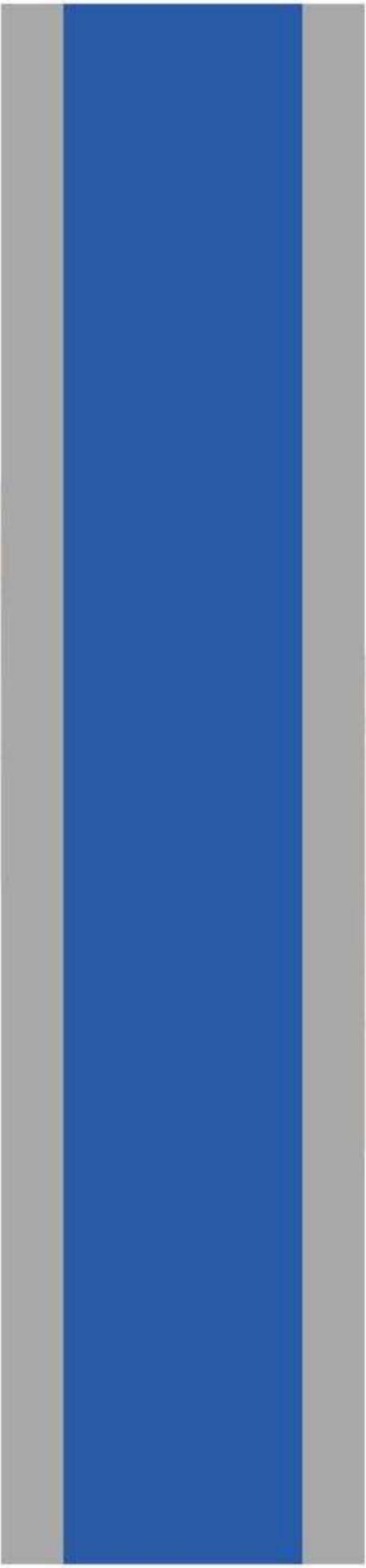



RS-CAR-005



RS-CAR-009



RS-CAR-007



RS-AR-007



RS-AR-005



RS-AR-009

**RS-CAR-005****Carling Rocker Switch**

On/Off lighted single pole/single throw.

**RS-CAR-009****Carling Rocker Switch**

On/On double pole/double throw.

**RS-CAR-007****Carling Rocker Switch**

On/Off/On momentary double pole/double throw.

**RS-AR-007****Rocker Switch**

On/Off lighted single pole/single throw.

**RS-AR-005****Rocker Switch**

On/Off single pole/single throw.

**RS-AR-009****Rocker Switch**

On/Off/On momentary single pole/double throw.



RS-AR-011



RS-AR-013



FSW-055

**RS-AR-011****Rocker Switch**

On/On double pole/double throw.

**RS-AR-013****Rocker Switch**

On/Off/On momentary double pole/double throw.

**FSW-055****Threaded Switch Bezel**

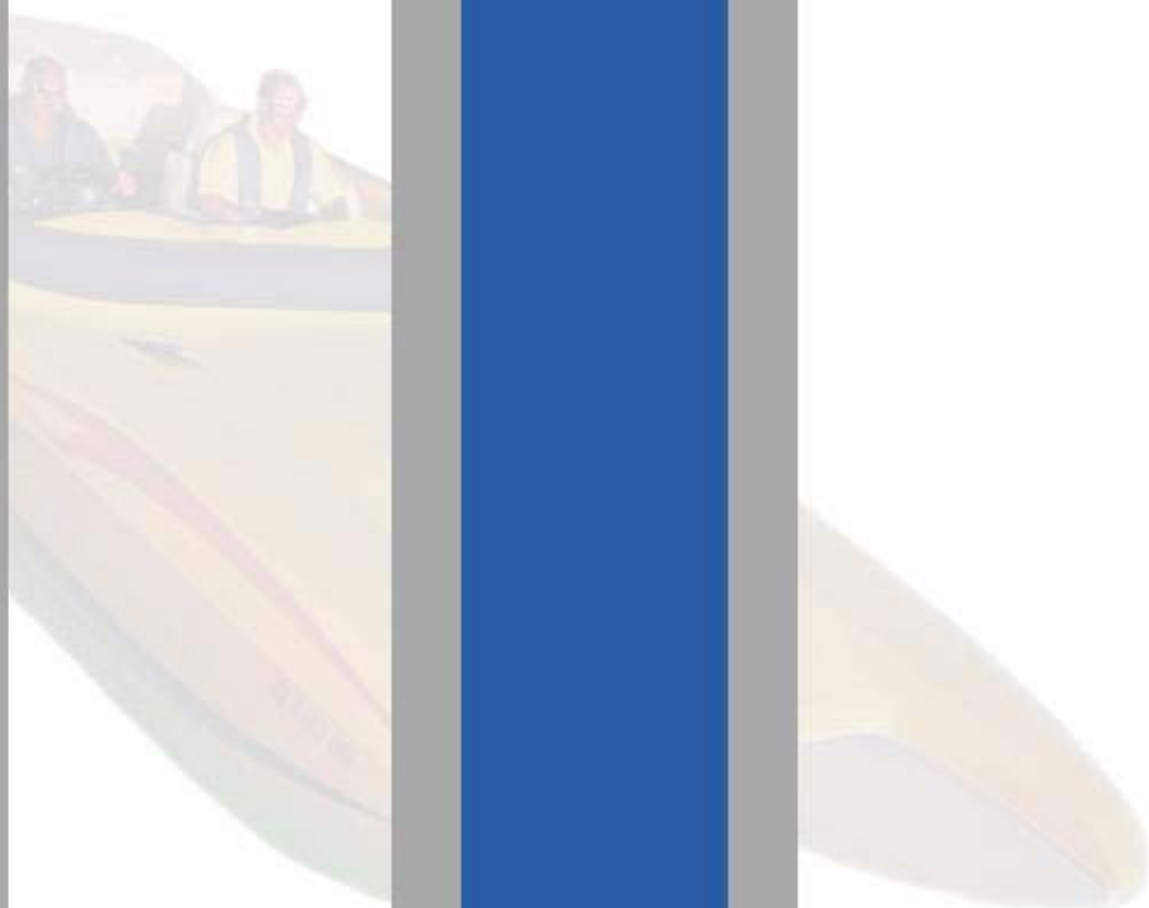



White 2" Gauges

AUT-200756 2" Voltmeter 8-18  
 AUT-200758 2" Oil Pressure 0-100  
 AUT-200760 2" Fuel Level 240-33  
 AUT-200762 2" Water Temp 100-250  
 AUT-200764 2" Oil Temp 140-340  
 AUT-200766 2" Mercury Trim  
 AUT-200772 2" Water Pressure 0-35  
 AUT-200774 2" Vac/Boost 20 psi



Platinum 2" Gauges

AUT-200756-33 2" Voltmeter 8-18  
 AUT-200758-33 2" Oil Pressure 0-100  
 AUT-200760-33 2" Fuel Level 240-33  
 AUT-200762-33 2" Water Temp 100-250  
 AUT-200764-33 2" Oil Temp 140-340  
 AUT-200766-33 2" Mercury Trim  
 AUT-200772-33 2" Water Pressure 0-35  
 AUT-200774-33 2" Vac/Boost 20 psi



Platinum-Chrome 2" Gauges

AUT-200756-35 2" Voltmeter 8-18  
 AUT-200758-35 2" Oil Pressure 0-100  
 AUT-200760-35 2" Fuel Level 240/33  
 AUT-200762-35 2" Water Temp 100-250  
 AUT-200764-35 2" Oil Temp 100-340  
 AUT-200766-35 2" Mercury Trim  
 AUT-200772-35 2" Water Pressure 0-35  
 AUT-200774-35 2" Vac/Boost 20 psi



White 2 5/8" Gauges

AUT-200757 2 5/8" Voltmeter 8-18  
 AUT-200759 2 5/8" Oil Pressure 0-100  
 AUT-200761 2 5/8" Fuel Level 240-33  
 AUT-200763 2 5/8" Water Temp 100-250  
 AUT-200765 2 5/8" Oil Temp 140-340  
 AUT-200767 2 5/8" Mercury Trim  
 AUT-200773 2 5/8" Water Pressure 0-35  
 AUT-200775 2 5/8" Vac/Boost 20 psi



Platinum 2 5/8" Gauges

AUT-200757-33 2 5/8" Voltmeter 8-18  
 AUT-200759-33 2 5/8" Oil Pressure 0-100  
 AUT-200761-33 2 5/8" Fuel Level 240-33  
 AUT-200763-33 2 5/8" Water Temp 100-250  
 AUT-200765-33 2 5/8" Oil Temp 140-340  
 AUT-200767-33 2 5/8" Mercury Trim  
 AUT-200773-33 2 5/8" Water Pressure 0-35  
 AUT-200775-33 2 5/8" Vac/Boost 20 psi



Platinum-Chrome 2 5/8" Gauges

AUT-200757-35 2 5/8" Voltmeter 8-18  
 AUT-200759-35 2 5/8" Oil Pressure 0-100  
 AUT-200761-35 2 5/8" Fuel Level 240-33  
 AUT-200763-35 2 5/8" Water Temp 100-250  
 AUT-200765-35 2 5/8" Oil Temp 140-340  
 AUT-200767-35 2 5/8" Merc Trim  
 AUT-200773-35 2 5/8" Water Pressure 0-35  
 AUT-200775-35 2 5/8" Vac/Boost 20 psi

brass mounting hardware, plastic or aluminum cases, and a weather sealed lens. Quality internal movements insure fast gauge response and accurate readings.



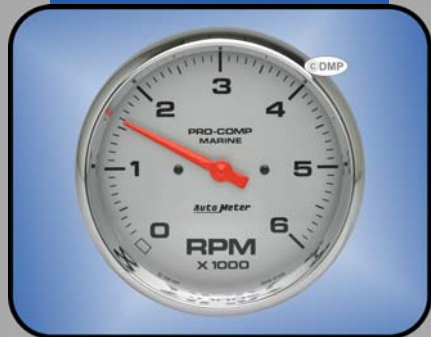

**Platinum-Chrome 5" Tachs**

Operates with 4, 6, 8 cylinder and 12 pole outboard applications. 4 5/8" hole size, 5" face.

**AUT-200750-35 6K RPM**

**AUT-200797-35 8K RPM**

**AUT-200801-35 10K RPM**

**White 5" Tachs**

Operates with 4, 6, 8 cylinder and 12 pole outboard applications. 4 5/8" hole size, 5" face.

**AUT-200750 6K RPM**

**AUT-200797 8K RPM**

**AUT-200801 10K RPM**

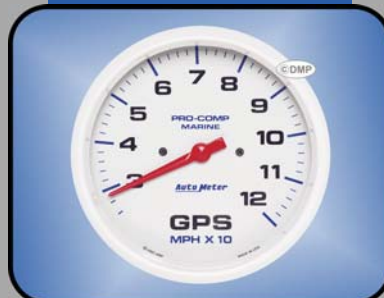
**White 5" GPS Speedos**

Features a high speed recall and average speed readout. Optional recall switch and GPS receiver are sold separately. 4 5/8" hole size, 5" face.

**AUT-200845 100mph**

**AUT-200846 120mph**

**AUT-200847 140mph**

**AUT-200848 160mph**

**Platinum 5" Tachs**

Operates with 4, 6, 8 cylinder and 12 pole outboard applications. 4 5/8" hole size, 5" face. **AUT-200750-33 6K RPM**

**AUT-200797-33 8K RPM**

**AUT-200801-33 10K RPM**

**Platinum 5" GPS Speedos**

Features a high speed recall and average speed readout. Optional recall switch and GPS receiver are sold separately. 4 5/8" hole size, 5" face.

**AUT-200845-33 100mph**

**AUT-200846-33 120mph**

**AUT-200847-33 140mph**

**AUT-200848-33 160mph**

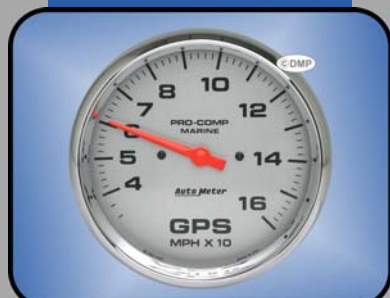
**Platinum-Chrome 5" GPS Speedos**

Features a high speed recall and average speed readout. Optional recall switch and GPS receiver are sold separately. 4 5/8" hole size, 5" face.

**AUT-200845-35 100mph**

**AUT-200846-35 120mph**

**AUT-200847-35 140mph**

**AUT-200848-35 160mph**

**Don't Forget To Order A GPS Receiver**

DMP stocks both GPS receiver styles for your new GPS speedo. Both perform the same operation, they only differ cosmetically.

**GPS-100 Garmin HVS**

**GPS-101 White Puck**

**(951) 279-5005**

Autometer Pro Comp Marine gauges are well known as the highest quality marine gauges on the market. Each gauge features non-corrosive brass mounting hardware, plastic or aluminum cases, and a weather sealed lense. Quality internal movements insure fast gauge response and accurate readings.

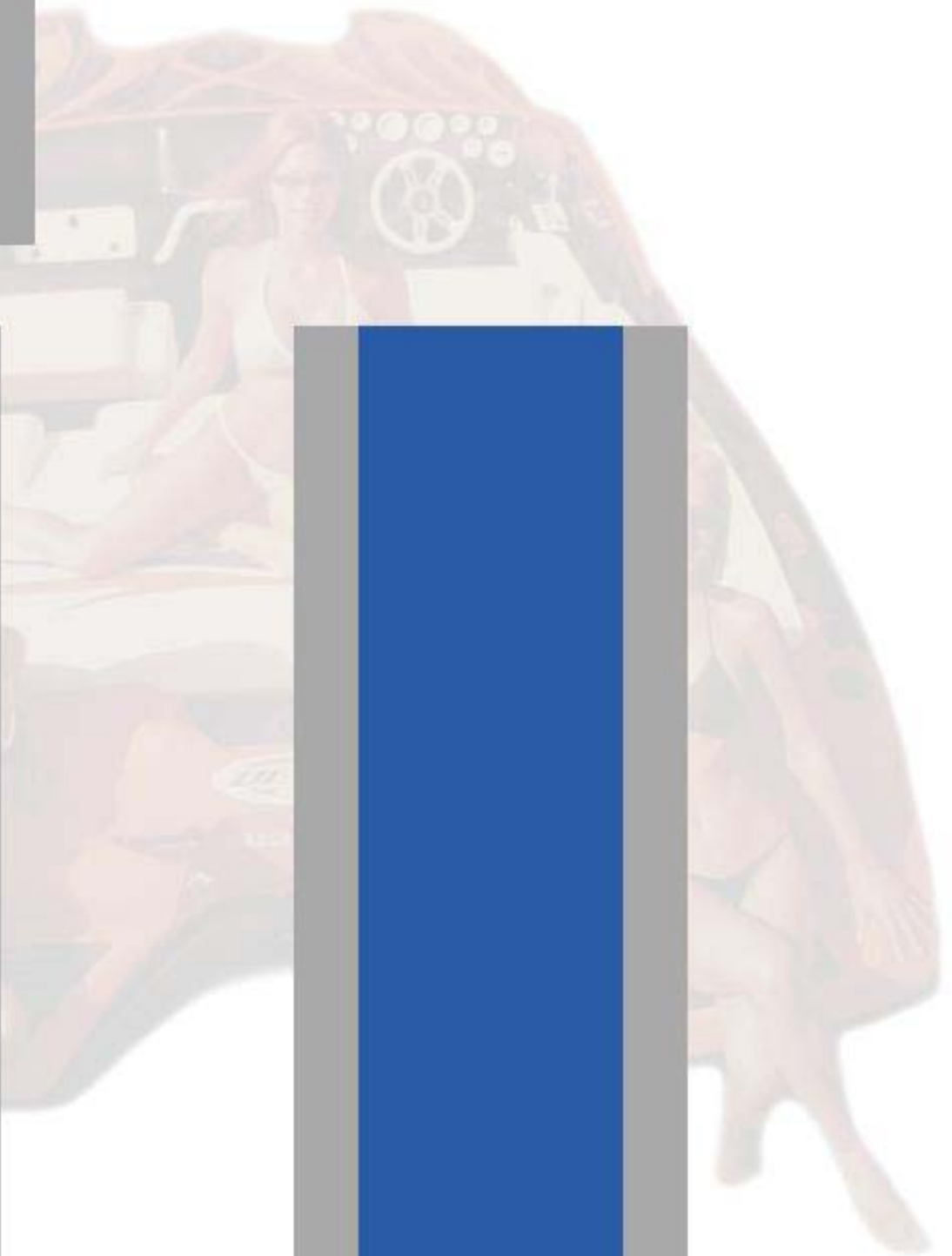
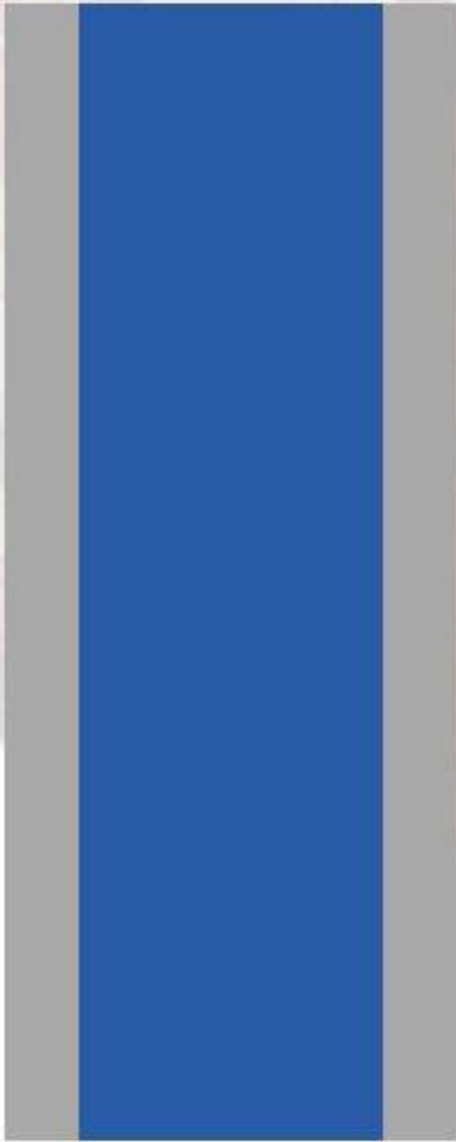
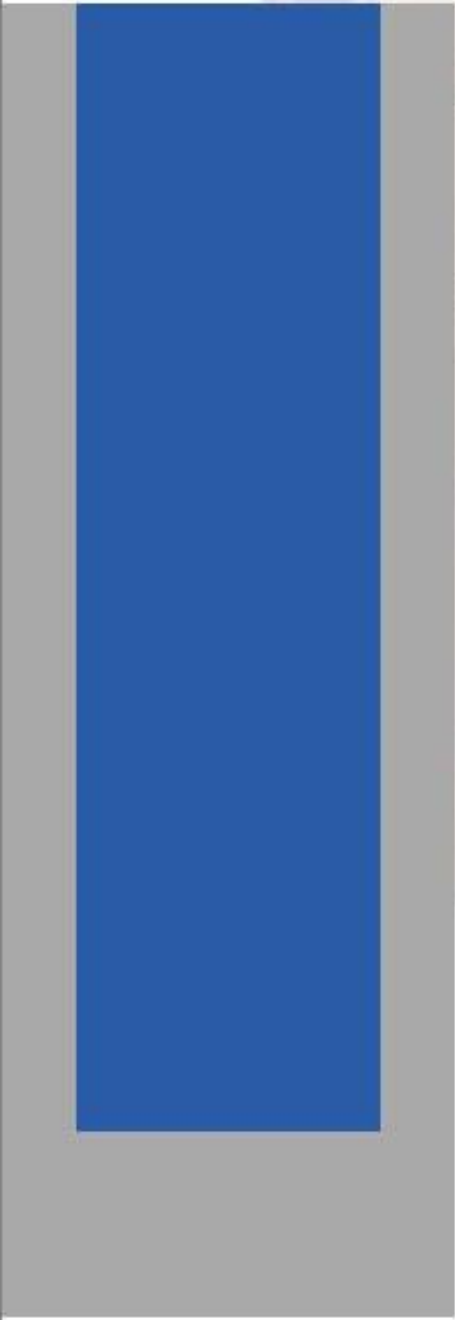
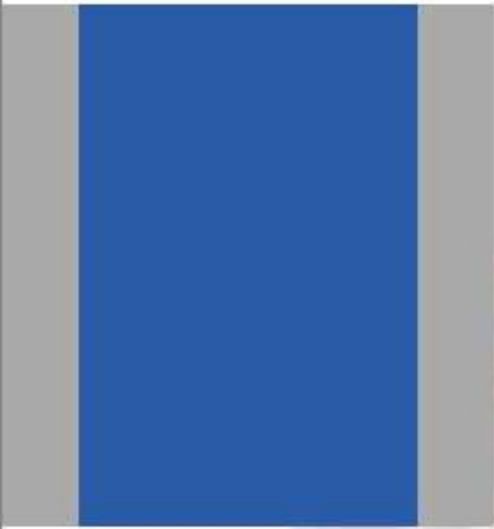





### 3 3/8" Standard Speedos

Standard water pressure style speedometers. Water pickup kit sold separately. 3 3/8" hole size, 3 7/8" face.

**AUT-200753 White 80MPH**

**AUT-200754 White 100MPH**

**AUT-200753-33 Platinum 80MPH**

**AUT-200754-33 Platinum 100MPH**

**AUT-200753-35 Platinum-Chrome 80MPH**

**AUT-200754-35 Platinum-Chrome 100MPH**



### Platinum-Chrome 3 3/8" GPS Speedos

Features a high speed recall and average speed readout. Optional recall switch and GPS receiver are sold separately. 3 3/8" hole size, 3 3/4" face.

**AUT-200836-35 100MPH**

**AUT-200837-35 120MPH**

**AUT-200838-35 140MPH**

### Platinum 3 3/8" GPS Speedos

Features a high speed recall and average speed readout. Optional recall switch and GPS receiver are sold separately. 3 3/8" hole size, 3 3/4" face.

**AUT-200836-33 100MPH**

**AUT-200837-33 120MPH**

**AUT-200838-33 140MPH**

### White 3 3/8" GPS Speedos

Features a high speed recall and average speed readout. Optional recall switch and GPS receiver are sold separately. 3 3/8" hole size, 3 3/4" face.

**AUT-200836 100MPH**

**AUT-200837 120MPH**

**AUT-200838 140MPH**



### Platinum-Chrome 3 3/8" Tachs

Operates with 4, 6, 8 cylinder and 12 pole outboard applications. 3 3/8" hole size, 3 7/8" face.

**AUT-200752-35 6K RPM**

**AUT-200890-35 7K RPM**

**w/ Digital Hour**

**AUT-200779-35 8K RPM**

### Platinum 3 3/8" Tachs

Operates with 4, 6, 8 cylinder and 12 pole outboard applications. 3 3/8" hole size, 3 7/8" face.

**AUT-200752-33 6K RPM**

**AUT-200890-33 7K RPM**

**w/ Digital Hour**

**AUT-200779-33 8K RPM**

### White 3 3/8" Tachs

Operates with 4, 6, 8 cylinder and 12 pole outboard applications. 3 3/8" hole size, 3 7/8" face.

**AUT-200752 6K RPM**

**AUT-200890 7K RPM w/**

**Digital Hour**

**AUT-200779 8K RPM**

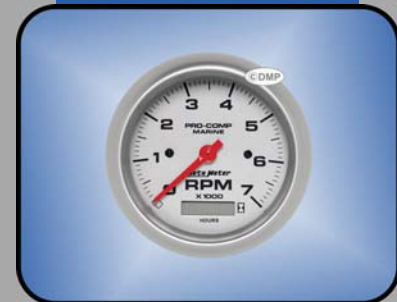

**(951) 279-5005**

Autometer Pro Comp Marine gauges are well known as the highest quality marine gauges on the market. Each gauge features non-corrosive brass mounting hardware, plastic or aluminum cases, and a weather sealed lense. Quality internal movements insure fast gauge response and accurate readings.

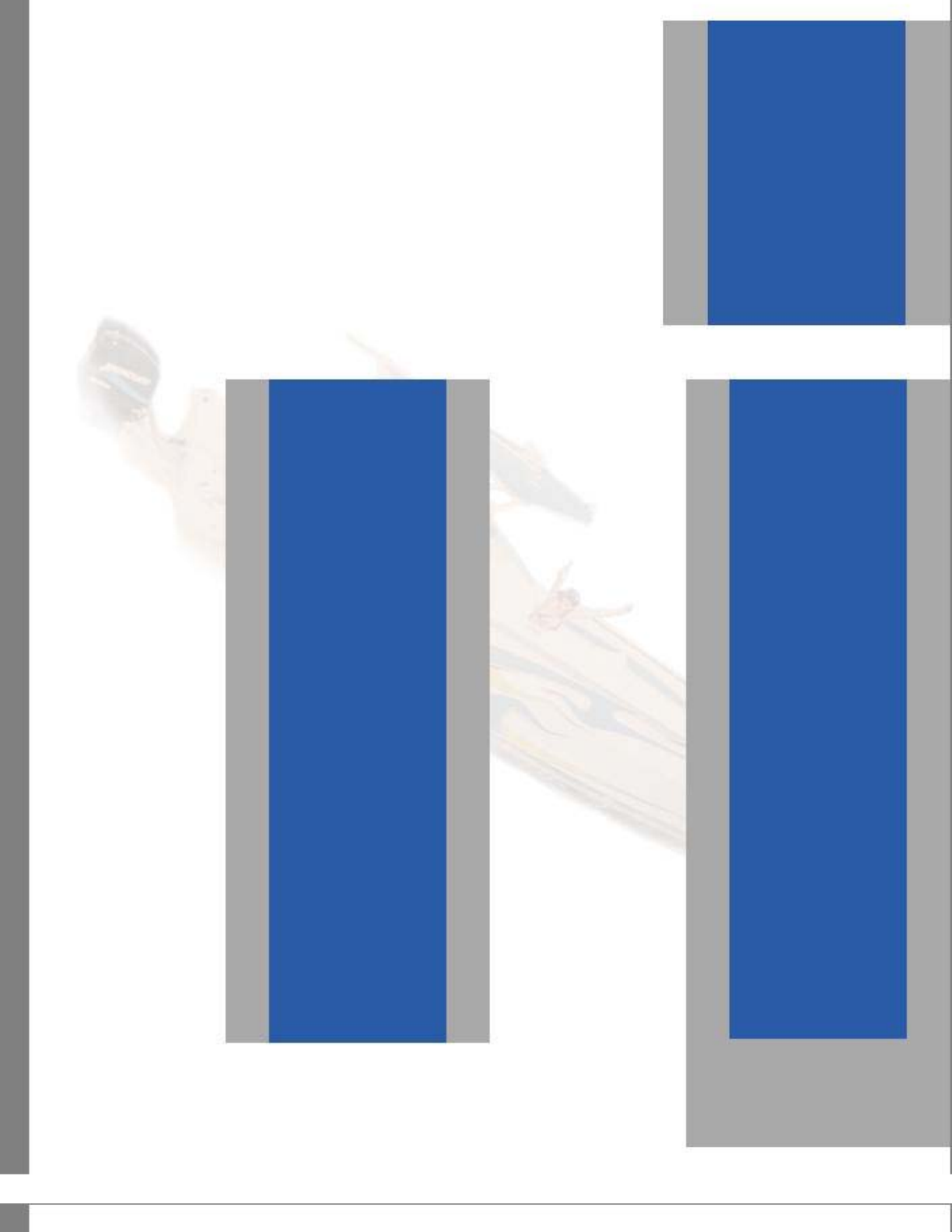

Debugging Information

ColdFusion Server Standard	10,0,23,302580
Template	/admin/catalog/templates/NEW_template_10_left.cfm
Time Stamp	06-Feb-20 01:43 PM
Locale	English (US)
User Agent	ColdFusion
Remote IP	64.71.73.226
Host Name	64.71.73.226

Execution Time

Total Time	Avg Time	Count	Template
0 ms	0 ms	1	D:\Websites\marineindustrieswest.com\Admin\catalog\templates\NEW_template_10_left.cfm
0 ms	0 ms	1	D:/Websites/marineindustrieswest.com/Admin/catalog/templates/generate_gifs_inc.cfm
0 ms	0 ms	1	D:/Websites/marineindustrieswest.com/Admin/catalog/templates/helpers.cfm
0 ms	0 ms	1	D:/Websites/marineindustrieswest.com/Application.cfm
141 ms			STARTUP, PARSING, COMPILING, LOADING, & SHUTDOWN
141 ms			TOTAL EXECUTION TIME

red = over 250 ms average execution time

Exceptions

13:43:45.045 - java.lang.IllegalArgumentException - in D:/Websites/marineindustrieswest.com/Admin/catalog/templates/generate\_gifs\_in  
Can't add attribute to 0-length text

SQL Queries AreaList (Datasource=DanaMarine, Time=0ms, Records=0) in D:\Websites\marineindustri

```
SELECT  *
FROM    area
WHERE  area_name = 'Catalog'
```

Scope Variables

```
CGI Variables:
AUTH_PASSWORD=
AUTH_TYPE=
AUTH_USER=
CERT_COOKIE=
CERT_FLAGS=
CERT_ISSUER=
CERT_KEYSIZE=128
CERT_SECRETKEYSIZE=2048
CERT_SERIALIZEDNUMBER=
CERT_SERVER_ISSUER=C=US, S=Arizona, L=Scottsdale, O="GoDaddy.com, Inc.", OU=http://certs.godaddy.com/rep
CERT_SERVER_SUBJECT=OU=Domain Control Validated, CN=www.marineindustrieswest.com
CERT_SUBJECT=
CF_TEMPLATE_PATH=D:\Websites\marineindustrieswest.com\Admin\catalog\templates\NEW_template_10_left.cfm
CONTENT_LENGTH=19552
CONTENT_TYPE=application/x-www-form-urlencoded
CONTEXT_PATH=
GATEWAY_INTERFACE=CGI/1.1
HTTPS=on
HTTPS_KEYSIZE=128
HTTPS_SECRETKEYSIZE=2048
HTTPS_SERVER_ISSUER=C=US, S=Arizona, L=Scottsdale, O="GoDaddy.com, Inc.", OU=http://certs.godaddy.com/re
HTTPS_SERVER_SUBJECT=OU=Domain Control Validated, CN=www.marineindustrieswest.com
```

```
HTTP_CONNECTION=close
HTTP_COOKIE=
HTTP_HOST=www.marineindustrieswest.com
HTTP_REFERER=
HTTP_URL=/admin/catalog/templates/NEW_template_10_left.cfm
HTTP_USER_AGENT=ColdFusion
LOCAL_ADDR=64.71.73.229
PATH_INFO=
PATH_TRANSLATED=D:\Websites\marineindustrieswest.com\Admin\catalog\templates\NEW_template_10_left.cfm
QUERY_STRING=
REMOTE_ADDR=64.71.73.226
REMOTE_HOST=64.71.73.226
REMOTE_USER=
REQUEST_METHOD=POST
SCRIPT_NAME=/admin/catalog/templates/NEW_template_10_left.cfm
SERVER_NAME=www.marineindustrieswest.com
SERVER_PORT=443
SERVER_PORT_SECURE=1
SERVER_PROTOCOL=HTTP/1.1
SERVER_SOFTWARE=Microsoft-IIS/8.5
WEB_SERVER_API=
```

**Client Variables:**

```
cfid=91254321
cftoken=181e3d70a4fdcc49-1626D014-D162-94A1-69E20B5580B4FFAD
hitcount=1
lastvisit={ts &apos;2020-02-06 13:43:45&apos;}
timecreated={ts &apos;2020-02-06 13:43:45&apos;}
urltoken=CFID=91254321&CFTOKEN=181e3d70a4fdcc49-1626D014-D162-94A1-69E20B5580B4FFAD
```

**Cookie Variables:**

```
CFID=91254321
CFTOKEN=181e3d70a4fdcc49-1626D014-D162-94A1-69E20B5580B4FFAD
```

**Form Fields:**

```
BACKGROUNDPIXEL=ACF9DC3.gif
BACKGROUND_IMAGE=D:\Websites\marineindustrieswest.com\Admin\Catalog_background_images\bckdrp_eliminator_
BLANKCATEGORYIMAGE=category_image_blank_02.gif
BLANKPAGENUMBERIMAGE=ACFA9CE.gif
CALLTOORDERIMAGE=ACF9DC9.gif
CATBACKGROUNDCOLOR=A9A9A9
CATEGORY_TITLE=
CATHEADERCOLOR=295BA7
CATSUBHEADERCOLOR=000000
CAT_DETAIL_IMAGE=
CAT_IMAGE=
COLORS=When installing new gauges, sending units should be changed to assure the most accurate gauge mov
COLOR_1=
COLOR_10=
COLOR_100=
COLOR_101=
COLOR_102=
COLOR_103=
COLOR_104=
COLOR_105=
COLOR_106=
COLOR_107=
COLOR_108=
COLOR_109=
COLOR_11=
COLOR_110=
COLOR_111=
COLOR_112=
COLOR_113=
COLOR_114=
COLOR_115=
COLOR_116=
COLOR_117=
COLOR_118=
COLOR_119=
COLOR_12=
```

COLOR\_123=  
COLOR\_124=  
COLOR\_125=  
COLOR\_126=  
COLOR\_127=  
COLOR\_128=  
COLOR\_129=  
COLOR\_13=  
COLOR\_130=  
COLOR\_131=  
COLOR\_132=  
COLOR\_133=  
COLOR\_134=  
COLOR\_135=  
COLOR\_136=  
COLOR\_137=  
COLOR\_138=  
COLOR\_139=  
COLOR\_14=  
COLOR\_140=  
COLOR\_141=  
COLOR\_142=  
COLOR\_143=  
COLOR\_144=  
COLOR\_15=  
COLOR\_16=  
COLOR\_17=  
COLOR\_18=  
COLOR\_19=  
COLOR\_2=  
COLOR\_20=  
COLOR\_21=  
COLOR\_22=  
COLOR\_23=  
COLOR\_24=  
COLOR\_25=  
COLOR\_26=  
COLOR\_27=  
COLOR\_28=  
COLOR\_29=  
COLOR\_3=  
COLOR\_30=  
COLOR\_31=  
COLOR\_32=  
COLOR\_33=  
COLOR\_34=  
COLOR\_35=  
COLOR\_36=  
COLOR\_37=  
COLOR\_38=  
COLOR\_39=  
COLOR\_4=  
COLOR\_40=  
COLOR\_41=  
COLOR\_42=  
COLOR\_43=  
COLOR\_44=  
COLOR\_45=  
COLOR\_46=  
COLOR\_47=  
COLOR\_48=  
COLOR\_49=  
COLOR\_5=  
COLOR\_50=  
COLOR\_51=  
COLOR\_52=  
COLOR\_53=  
COLOR\_54=  
COLOR\_55=  
COLOR\_56=  
COLOR\_57=  
COLOR\_58=

COLOR\_61=  
COLOR\_62=  
COLOR\_63=  
COLOR\_64=  
COLOR\_65=  
COLOR\_66=  
COLOR\_67=  
COLOR\_68=  
COLOR\_69=  
COLOR\_7=  
COLOR\_70=  
COLOR\_71=  
COLOR\_72=  
COLOR\_73=  
COLOR\_74=  
COLOR\_75=  
COLOR\_76=  
COLOR\_77=  
COLOR\_78=  
COLOR\_79=  
COLOR\_8=  
COLOR\_80=  
COLOR\_81=  
COLOR\_82=  
COLOR\_83=  
COLOR\_84=  
COLOR\_85=  
COLOR\_86=  
COLOR\_87=  
COLOR\_88=  
COLOR\_89=  
COLOR\_9=  
COLOR\_90=  
COLOR\_91=  
COLOR\_92=  
COLOR\_93=  
COLOR\_94=  
COLOR\_95=  
COLOR\_96=  
COLOR\_97=  
COLOR\_98=  
COLOR\_99=  
DESC\_1=100-240 Degree<br>  
<b>BDE-0025 1/8"P<b><br>  
<b>BDE-0030 1/4"P<b><br>  
<b>BDE-0035 3/8"P<b><br>  
<b>BDE-0040 1/2"P<b>  
DESC\_10=  
DESC\_100=  
DESC\_101=  
DESC\_102=  
DESC\_103=  
DESC\_104=  
DESC\_105=  
DESC\_106=  
DESC\_107=  
DESC\_108=  
DESC\_109=  
DESC\_11=  
DESC\_110=  
DESC\_111=  
DESC\_112=  
DESC\_113=  
DESC\_114=  
DESC\_115=  
DESC\_116=  
DESC\_117=  
DESC\_118=  
DESC\_119=  
DESC\_12=  
DESC\_120=  
DESC\_121=



DESC\_125=  
DESC\_126=  
DESC\_127=  
DESC\_128=  
DESC\_129=  
DESC\_13=  
DESC\_130=  
DESC\_131=  
DESC\_132=  
DESC\_133=  
DESC\_134=  
DESC\_135=  
DESC\_136=  
DESC\_137=  
DESC\_138=  
DESC\_139=  
DESC\_14=  
DESC\_140=  
DESC\_141=  
DESC\_142=  
DESC\_143=  
DESC\_144=  
DESC\_15=  
DESC\_16=  
DESC\_17=  
DESC\_18=  
DESC\_19=  
DESC\_2=100-280 Degree<br>  
<b>BDE-0045 1/8"P<b><br>  
<b>BDE-0050 1/4"P<b><br>  
<b>BDE-0055 3/8"P<b><br>  
<b>BDE-0060 1/2"P<b>  
DESC\_20=  
DESC\_21=  
DESC\_22=  
DESC\_23=  
DESC\_24=  
DESC\_25=  
DESC\_26=  
DESC\_27=  
DESC\_28=  
DESC\_29=  
DESC\_3=  
DESC\_30=  
DESC\_31=  
DESC\_32=  
DESC\_33=  
DESC\_34=  
DESC\_35=  
DESC\_36=  
DESC\_37=  
DESC\_38=  
DESC\_39=  
DESC\_4=<b>BDE-0015 0-80 psi<b><br>  
<b>BDE-0020 0-100 psi<b>  
DESC\_40=  
DESC\_41=  
DESC\_42=  
DESC\_43=  
DESC\_44=  
DESC\_45=  
DESC\_46=  
DESC\_47=  
DESC\_48=  
DESC\_49=  
DESC\_5=<b>GF-9102 0-15 psi<b><br>  
<b>GF-9104 0-60 psi<b><br>  
<b>GF-9100 0-100 psi<b>  
DESC\_50=  
DESC\_51=  
DESC\_52=  
DESC\_53=

DESC\_57=  
DESC\_58=  
DESC\_59=  
DESC\_6=Works with Nordskog, Gaffrig, Livorsi, and Autometer GPS speedometers.  
DESC\_60=  
DESC\_61=  
DESC\_62=  
DESC\_63=  
DESC\_64=  
DESC\_65=  
DESC\_66=  
DESC\_67=  
DESC\_68=  
DESC\_69=  
DESC\_7=6-24" adjustable 2 wire sender. 240/33 ohm.  
DESC\_70=  
DESC\_71=  
DESC\_72=  
DESC\_73=  
DESC\_74=  
DESC\_75=  
DESC\_76=  
DESC\_77=  
DESC\_78=  
DESC\_79=  
DESC\_8=Nylon tubing kits are commonly used on water pressure and boost gauges. This kit includes brass f  
DESC\_80=  
DESC\_81=  
DESC\_82=  
DESC\_83=  
DESC\_84=  
DESC\_85=  
DESC\_86=  
DESC\_87=  
DESC\_88=  
DESC\_89=  
DESC\_9=Heavy duty tubing kits include 20 ft of 1/4" pushlock hose, gauge fittings, and engine fittings.  
DESC\_90=  
DESC\_91=  
DESC\_92=  
DESC\_93=  
DESC\_94=  
DESC\_95=  
DESC\_96=  
DESC\_97=  
DESC\_98=  
DESC\_99=  
DET\_1=sm\_raptor\_bottom.jpg,sm\_raptor\_bottom.jpg  
DET\_10=sm\_raptor\_bottom.jpg  
DET\_10\_HIGH=  
DET\_10\_LOW=  
DET\_11=sm\_raptor\_bottom.jpg  
DET\_11\_HIGH=  
DET\_11\_LOW=  
DET\_12=sm\_raptor\_bottom.jpg  
DET\_12\_HIGH=  
DET\_12\_LOW=  
DET\_13=sm\_raptor\_bottom.jpg  
DET\_13\_HIGH=  
DET\_13\_LOW=  
DET\_14=sm\_raptor\_bottom.jpg  
DET\_14\_HIGH=  
DET\_14\_LOW=  
DET\_15=sm\_raptor\_bottom.jpg  
DET\_15\_HIGH=  
DET\_15\_LOW=  
DET\_16=sm\_raptor\_bottom.jpg  
DET\_16\_HIGH=  
DET\_16\_LOW=  
DET\_17=sm\_raptor\_bottom.jpg  
DET\_17\_HIGH=  
DET\_17\_LOW=

DET\_19=sm\_raptor\_bottom.jpg  
DET\_19\_HIGH=  
DET\_19\_LOW=  
DET\_1\_HIGH=  
DET\_1\_LOW=  
DET\_2=sm\_raptor\_bottom.jpg,sm\_raptor\_bottom.jpg  
DET\_20=sm\_raptor\_bottom.jpg  
DET\_20\_HIGH=  
DET\_20\_LOW=  
DET\_21=sm\_raptor\_bottom.jpg  
DET\_21\_HIGH=  
DET\_21\_LOW=  
DET\_22=sm\_raptor\_bottom.jpg  
DET\_22\_HIGH=  
DET\_22\_LOW=  
DET\_23=sm\_raptor\_bottom.jpg  
DET\_23\_HIGH=  
DET\_23\_LOW=  
DET\_24=sm\_raptor\_bottom.jpg  
DET\_24\_HIGH=  
DET\_24\_LOW=  
DET\_2\_HIGH=  
DET\_2\_LOW=  
DET\_3=sm\_raptor\_bottom.jpg,sm\_raptor\_bottom.jpg  
DET\_3\_HIGH=  
DET\_3\_LOW=  
DET\_4=sm\_raptor\_bottom.jpg,sm\_raptor\_bottom.jpg  
DET\_4\_HIGH=  
DET\_4\_LOW=  
DET\_5=sm\_raptor\_bottom.jpg,sm\_raptor\_bottom.jpg  
DET\_5\_HIGH=  
DET\_5\_LOW=  
DET\_6=sm\_raptor\_bottom.jpg,sm\_raptor\_bottom.jpg  
DET\_6\_HIGH=  
DET\_6\_LOW=  
DET\_7=sm\_raptor\_bottom.jpg,sm\_raptor\_bottom.jpg  
DET\_7\_HIGH=  
DET\_7\_LOW=  
DET\_8=sm\_raptor\_bottom.jpg,sm\_raptor\_bottom.jpg  
DET\_8\_HIGH=  
DET\_8\_LOW=  
DET\_9=sm\_raptor\_bottom.jpg,sm\_raptor\_bottom.jpg  
DET\_9\_HIGH=  
DET\_9\_LOW=  
FIELDNAMES=PAGE\_NUMBER,CATEGORY\_TITLE,BACKGROUND\_IMAGE,NAME\_1,PART\_ID\_1,PART\_NUM\_1,DESC\_1,IMG\_1,DET\_1,IM  
HEADERPIXEL=ACF9DC2.gif  
IMG\_1=sagb.jpg,sagb.jpg  
IMG\_10=sagb.jpg  
IMG\_100\_HIGH=  
IMG\_101\_HIGH=  
IMG\_102\_HIGH=  
IMG\_103\_HIGH=  
IMG\_104\_HIGH=  
IMG\_105\_HIGH=  
IMG\_106\_HIGH=  
IMG\_107\_HIGH=  
IMG\_108\_HIGH=  
IMG\_109\_HIGH=  
IMG\_10\_HIGH=  
IMG\_10\_LOW=  
IMG\_11=sagb.jpg  
IMG\_110\_HIGH=  
IMG\_111\_HIGH=  
IMG\_112\_HIGH=  
IMG\_113\_HIGH=  
IMG\_114\_HIGH=  
IMG\_115\_HIGH=  
IMG\_116\_HIGH=  
IMG\_117\_HIGH=  
IMG\_118\_HIGH=  
IMG\_119\_HIGH=  
IMG\_11\_HIGH=

IMG\_121\_HIGH=  
IMG\_122\_HIGH=  
IMG\_123\_HIGH=  
IMG\_124\_HIGH=  
IMG\_125\_HIGH=  
IMG\_126\_HIGH=  
IMG\_127\_HIGH=  
IMG\_128\_HIGH=  
IMG\_129\_HIGH=  
IMG\_12\_HIGH=  
IMG\_12\_LOW=  
IMG\_13=sagb.jpg  
IMG\_130\_HIGH=  
IMG\_131\_HIGH=  
IMG\_132\_HIGH=  
IMG\_133\_HIGH=  
IMG\_134\_HIGH=  
IMG\_135\_HIGH=  
IMG\_136\_HIGH=  
IMG\_137\_HIGH=  
IMG\_138\_HIGH=  
IMG\_139\_HIGH=  
IMG\_13\_HIGH=  
IMG\_13\_LOW=  
IMG\_14=sagb.jpg  
IMG\_140\_HIGH=  
IMG\_141\_HIGH=  
IMG\_142\_HIGH=  
IMG\_143\_HIGH=  
IMG\_144\_HIGH=  
IMG\_14\_HIGH=  
IMG\_14\_LOW=  
IMG\_15=sagb.jpg  
IMG\_15\_HIGH=  
IMG\_15\_LOW=  
IMG\_16=sagb.jpg  
IMG\_16\_HIGH=  
IMG\_16\_LOW=  
IMG\_17=sagb.jpg  
IMG\_17\_HIGH=  
IMG\_17\_LOW=  
IMG\_18=sagb.jpg  
IMG\_18\_HIGH=  
IMG\_18\_LOW=  
IMG\_19=sagb.jpg  
IMG\_19\_HIGH=  
IMG\_19\_LOW=  
IMG\_1\_HIGH=BDE-240send-H.jpg  
IMG\_1\_LOW=  
IMG\_2=sagb.jpg, sagb.jpg  
IMG\_20=sagb.jpg  
IMG\_20\_HIGH=  
IMG\_20\_LOW=  
IMG\_21=sagb.jpg  
IMG\_21\_HIGH=  
IMG\_21\_LOW=  
IMG\_22=sagb.jpg  
IMG\_22\_HIGH=  
IMG\_22\_LOW=  
IMG\_23=sagb.jpg  
IMG\_23\_HIGH=  
IMG\_23\_LOW=  
IMG\_24=sagb.jpg  
IMG\_24\_HIGH=  
IMG\_24\_LOW=  
IMG\_25\_HIGH=  
IMG\_26\_HIGH=  
IMG\_27\_HIGH=  
IMG\_28\_HIGH=  
IMG\_29\_HIGH=  
IMG\_2\_HIGH=BDE-280sender-H.jpg  
IMG\_2\_LOW=

IMG\_32\_HIGH=  
IMG\_33\_HIGH=  
IMG\_34\_HIGH=  
IMG\_35\_HIGH=  
IMG\_36\_HIGH=  
IMG\_37\_HIGH=  
IMG\_38\_HIGH=  
IMG\_39\_HIGH=  
IMG\_3\_HIGH=AUT-0065-H.jpg  
IMG\_3\_LOW=  
IMG\_4=sagb.jpg,sagb.jpg  
IMG\_40\_HIGH=  
IMG\_41\_HIGH=  
IMG\_42\_HIGH=  
IMG\_43\_HIGH=  
IMG\_44\_HIGH=  
IMG\_45\_HIGH=  
IMG\_46\_HIGH=  
IMG\_47\_HIGH=  
IMG\_48\_HIGH=  
IMG\_49\_HIGH=  
IMG\_4\_HIGH=BDE-Oilsend-H.jpg  
IMG\_4\_LOW=  
IMG\_5=sagb.jpg,sagb.jpg  
IMG\_50\_HIGH=  
IMG\_51\_HIGH=  
IMG\_52\_HIGH=  
IMG\_53\_HIGH=  
IMG\_54\_HIGH=  
IMG\_55\_HIGH=  
IMG\_56\_HIGH=  
IMG\_57\_HIGH=  
IMG\_58\_HIGH=  
IMG\_59\_HIGH=  
IMG\_5\_HIGH=BDE-Fuelsend-H.jpg  
IMG\_5\_LOW=  
IMG\_6=sagb.jpg,sagb.jpg  
IMG\_60\_HIGH=  
IMG\_61\_HIGH=  
IMG\_62\_HIGH=  
IMG\_63\_HIGH=  
IMG\_64\_HIGH=  
IMG\_65\_HIGH=  
IMG\_66\_HIGH=  
IMG\_67\_HIGH=  
IMG\_68\_HIGH=  
IMG\_69\_HIGH=  
IMG\_6\_HIGH=GPS-101-H.jpg  
IMG\_6\_LOW=  
IMG\_7=sagb.jpg,sagb.jpg  
IMG\_70\_HIGH=  
IMG\_71\_HIGH=  
IMG\_72\_HIGH=  
IMG\_73\_HIGH=  
IMG\_74\_HIGH=  
IMG\_75\_HIGH=  
IMG\_76\_HIGH=  
IMG\_77\_HIGH=  
IMG\_78\_HIGH=  
IMG\_79\_HIGH=  
IMG\_7\_HIGH=BDE-0010-H.jpg  
IMG\_7\_LOW=  
IMG\_8=sagb.jpg,sagb.jpg  
IMG\_80\_HIGH=  
IMG\_81\_HIGH=  
IMG\_82\_HIGH=  
IMG\_83\_HIGH=  
IMG\_84\_HIGH=  
IMG\_85\_HIGH=  
IMG\_86\_HIGH=  
IMG\_87\_HIGH=  
IMG\_88\_HIGH=

IMG\_9=sagb.jpg,sagb.jpg  
IMG\_90\_HIGH=  
IMG\_91\_HIGH=  
IMG\_92\_HIGH=  
IMG\_93\_HIGH=  
IMG\_94\_HIGH=  
IMG\_95\_HIGH=  
IMG\_96\_HIGH=  
IMG\_97\_HIGH=  
IMG\_98\_HIGH=  
IMG\_99\_HIGH=  
IMG\_9\_HIGH=AUT-3224-H.jpg  
IMG\_9\_LOW=  
LOGOTRANSITIONIMAGE=ACFA780.gif  
NAME\_1=240 Deg Temp Senders  
NAME\_10=  
NAME\_100=  
NAME\_101=  
NAME\_102=  
NAME\_103=  
NAME\_104=  
NAME\_105=  
NAME\_106=  
NAME\_107=  
NAME\_108=  
NAME\_109=  
NAME\_11=  
NAME\_110=  
NAME\_111=  
NAME\_112=  
NAME\_113=  
NAME\_114=  
NAME\_115=  
NAME\_116=  
NAME\_117=  
NAME\_118=  
NAME\_119=  
NAME\_12=  
NAME\_120=  
NAME\_121=  
NAME\_122=  
NAME\_123=  
NAME\_124=  
NAME\_125=  
NAME\_126=  
NAME\_127=  
NAME\_128=  
NAME\_129=  
NAME\_13=  
NAME\_130=  
NAME\_131=  
NAME\_132=  
NAME\_133=  
NAME\_134=  
NAME\_135=  
NAME\_136=  
NAME\_137=  
NAME\_138=  
NAME\_139=  
NAME\_14=  
NAME\_140=  
NAME\_141=  
NAME\_142=  
NAME\_143=  
NAME\_144=  
NAME\_15=  
NAME\_16=  
NAME\_17=  
NAME\_18=  
NAME\_19=  
NAME\_2=280 Deg Temp Senders  
NAME\_20=



NAME\_24=  
NAME\_25=  
NAME\_26=  
NAME\_27=  
NAME\_28=  
NAME\_29=  
NAME\_3=Autometer Temp Sender  
NAME\_30=  
NAME\_31=  
NAME\_32=  
NAME\_33=  
NAME\_34=  
NAME\_35=  
NAME\_36=  
NAME\_37=  
NAME\_38=  
NAME\_39=  
NAME\_4=Oil PSI Senders  
NAME\_40=  
NAME\_41=  
NAME\_42=  
NAME\_43=  
NAME\_44=  
NAME\_45=  
NAME\_46=  
NAME\_47=  
NAME\_48=  
NAME\_49=  
NAME\_5=Fuel PSI Senders  
NAME\_50=  
NAME\_51=  
NAME\_52=  
NAME\_53=  
NAME\_54=  
NAME\_55=  
NAME\_56=  
NAME\_57=  
NAME\_58=  
NAME\_59=  
NAME\_6=GPS Receiver White Round  
NAME\_60=  
NAME\_61=  
NAME\_62=  
NAME\_63=  
NAME\_64=  
NAME\_65=  
NAME\_66=  
NAME\_67=  
NAME\_68=  
NAME\_69=  
NAME\_7=Fuel Level Sending Unit  
NAME\_70=  
NAME\_71=  
NAME\_72=  
NAME\_73=  
NAME\_74=  
NAME\_75=  
NAME\_76=  
NAME\_77=  
NAME\_78=  
NAME\_79=  
NAME\_8=Nylon Tubing Kit  
NAME\_80=  
NAME\_81=  
NAME\_82=  
NAME\_83=  
NAME\_84=  
NAME\_85=  
NAME\_86=  
NAME\_87=  
NAME\_88=  
NAME\_89=

NAME\_92=  
NAME\_93=  
NAME\_94=  
NAME\_95=  
NAME\_96=  
NAME\_97=  
NAME\_98=  
NAME\_99=  
PAGE\_NUMBER=26  
PART\_ID\_1=3426  
PART\_ID\_10=  
PART\_ID\_100=  
PART\_ID\_101=  
PART\_ID\_102=  
PART\_ID\_103=  
PART\_ID\_104=  
PART\_ID\_105=  
PART\_ID\_106=  
PART\_ID\_107=  
PART\_ID\_108=  
PART\_ID\_109=  
PART\_ID\_11=  
PART\_ID\_110=  
PART\_ID\_111=  
PART\_ID\_112=  
PART\_ID\_113=  
PART\_ID\_114=  
PART\_ID\_115=  
PART\_ID\_116=  
PART\_ID\_117=  
PART\_ID\_118=  
PART\_ID\_119=  
PART\_ID\_12=  
PART\_ID\_120=  
PART\_ID\_121=  
PART\_ID\_122=  
PART\_ID\_123=  
PART\_ID\_124=  
PART\_ID\_125=  
PART\_ID\_126=  
PART\_ID\_127=  
PART\_ID\_128=  
PART\_ID\_129=  
PART\_ID\_13=  
PART\_ID\_130=  
PART\_ID\_131=  
PART\_ID\_132=  
PART\_ID\_133=  
PART\_ID\_134=  
PART\_ID\_135=  
PART\_ID\_136=  
PART\_ID\_137=  
PART\_ID\_138=  
PART\_ID\_139=  
PART\_ID\_14=  
PART\_ID\_140=  
PART\_ID\_141=  
PART\_ID\_142=  
PART\_ID\_143=  
PART\_ID\_144=  
PART\_ID\_15=  
PART\_ID\_16=  
PART\_ID\_17=  
PART\_ID\_18=  
PART\_ID\_19=  
PART\_ID\_2=3427  
PART\_ID\_20=  
PART\_ID\_21=  
PART\_ID\_22=  
PART\_ID\_23=  
PART\_ID\_24=  
PART\_ID\_25=

PART\_ID\_29=  
PART\_ID\_3=3428  
PART\_ID\_30=  
PART\_ID\_31=  
PART\_ID\_32=  
PART\_ID\_33=  
PART\_ID\_34=  
PART\_ID\_35=  
PART\_ID\_36=  
PART\_ID\_37=  
PART\_ID\_38=  
PART\_ID\_39=  
PART\_ID\_4=3430  
PART\_ID\_40=  
PART\_ID\_41=  
PART\_ID\_42=  
PART\_ID\_43=  
PART\_ID\_44=  
PART\_ID\_45=  
PART\_ID\_46=  
PART\_ID\_47=  
PART\_ID\_48=  
PART\_ID\_49=  
PART\_ID\_5=3429  
PART\_ID\_50=  
PART\_ID\_51=  
PART\_ID\_52=  
PART\_ID\_53=  
PART\_ID\_54=  
PART\_ID\_55=  
PART\_ID\_56=  
PART\_ID\_57=  
PART\_ID\_58=  
PART\_ID\_59=  
PART\_ID\_6=1727  
PART\_ID\_60=  
PART\_ID\_61=  
PART\_ID\_62=  
PART\_ID\_63=  
PART\_ID\_64=  
PART\_ID\_65=  
PART\_ID\_66=  
PART\_ID\_67=  
PART\_ID\_68=  
PART\_ID\_69=  
PART\_ID\_7=1544  
PART\_ID\_70=  
PART\_ID\_71=  
PART\_ID\_72=  
PART\_ID\_73=  
PART\_ID\_74=  
PART\_ID\_75=  
PART\_ID\_76=  
PART\_ID\_77=  
PART\_ID\_78=  
PART\_ID\_79=  
PART\_ID\_8=3209  
PART\_ID\_80=  
PART\_ID\_81=  
PART\_ID\_82=  
PART\_ID\_83=  
PART\_ID\_84=  
PART\_ID\_85=  
PART\_ID\_86=  
PART\_ID\_87=  
PART\_ID\_88=  
PART\_ID\_89=  
PART\_ID\_9=3431  
PART\_ID\_90=  
PART\_ID\_91=  
PART\_ID\_92=  
PART\_ID\_93=

PART\_ID\_97=  
PART\_ID\_98=  
PART\_ID\_99=  
PART\_NUM\_1=  
PART\_NUM\_10=  
PART\_NUM\_100=  
PART\_NUM\_101=  
PART\_NUM\_102=  
PART\_NUM\_103=  
PART\_NUM\_104=  
PART\_NUM\_105=  
PART\_NUM\_106=  
PART\_NUM\_107=  
PART\_NUM\_108=  
PART\_NUM\_109=  
PART\_NUM\_11=  
PART\_NUM\_110=  
PART\_NUM\_111=  
PART\_NUM\_112=  
PART\_NUM\_113=  
PART\_NUM\_114=  
PART\_NUM\_115=  
PART\_NUM\_116=  
PART\_NUM\_117=  
PART\_NUM\_118=  
PART\_NUM\_119=  
PART\_NUM\_12=  
PART\_NUM\_120=  
PART\_NUM\_121=  
PART\_NUM\_122=  
PART\_NUM\_123=  
PART\_NUM\_124=  
PART\_NUM\_125=  
PART\_NUM\_126=  
PART\_NUM\_127=  
PART\_NUM\_128=  
PART\_NUM\_129=  
PART\_NUM\_13=  
PART\_NUM\_130=  
PART\_NUM\_131=  
PART\_NUM\_132=  
PART\_NUM\_133=  
PART\_NUM\_134=  
PART\_NUM\_135=  
PART\_NUM\_136=  
PART\_NUM\_137=  
PART\_NUM\_138=  
PART\_NUM\_139=  
PART\_NUM\_14=  
PART\_NUM\_140=  
PART\_NUM\_141=  
PART\_NUM\_142=  
PART\_NUM\_143=  
PART\_NUM\_144=  
PART\_NUM\_15=  
PART\_NUM\_16=  
PART\_NUM\_17=  
PART\_NUM\_18=  
PART\_NUM\_19=  
PART\_NUM\_2=  
PART\_NUM\_20=  
PART\_NUM\_21=  
PART\_NUM\_22=  
PART\_NUM\_23=  
PART\_NUM\_24=  
PART\_NUM\_25=  
PART\_NUM\_26=  
PART\_NUM\_27=  
PART\_NUM\_28=  
PART\_NUM\_29=  
PART\_NUM\_3=AUT-0065  
PART\_NUM\_30=

PART\_NUM\_34=  
PART\_NUM\_35=  
PART\_NUM\_36=  
PART\_NUM\_37=  
PART\_NUM\_38=  
PART\_NUM\_39=  
PART\_NUM\_4=  
PART\_NUM\_40=  
PART\_NUM\_41=  
PART\_NUM\_42=  
PART\_NUM\_43=  
PART\_NUM\_44=  
PART\_NUM\_45=  
PART\_NUM\_46=  
PART\_NUM\_47=  
PART\_NUM\_48=  
PART\_NUM\_49=  
PART\_NUM\_5=  
PART\_NUM\_50=  
PART\_NUM\_51=  
PART\_NUM\_52=  
PART\_NUM\_53=  
PART\_NUM\_54=  
PART\_NUM\_55=  
PART\_NUM\_56=  
PART\_NUM\_57=  
PART\_NUM\_58=  
PART\_NUM\_59=  
PART\_NUM\_6=GPS-101  
PART\_NUM\_60=  
PART\_NUM\_61=  
PART\_NUM\_62=  
PART\_NUM\_63=  
PART\_NUM\_64=  
PART\_NUM\_65=  
PART\_NUM\_66=  
PART\_NUM\_67=  
PART\_NUM\_68=  
PART\_NUM\_69=  
PART\_NUM\_7=BDE-0010  
PART\_NUM\_70=  
PART\_NUM\_71=  
PART\_NUM\_72=  
PART\_NUM\_73=  
PART\_NUM\_74=  
PART\_NUM\_75=  
PART\_NUM\_76=  
PART\_NUM\_77=  
PART\_NUM\_78=  
PART\_NUM\_79=  
PART\_NUM\_8=AUT-3226  
PART\_NUM\_80=  
PART\_NUM\_81=  
PART\_NUM\_82=  
PART\_NUM\_83=  
PART\_NUM\_84=  
PART\_NUM\_85=  
PART\_NUM\_86=  
PART\_NUM\_87=  
PART\_NUM\_88=  
PART\_NUM\_89=  
PART\_NUM\_9=AUT-3224  
PART\_NUM\_90=  
PART\_NUM\_91=  
PART\_NUM\_92=  
PART\_NUM\_93=  
PART\_NUM\_94=  
PART\_NUM\_95=  
PART\_NUM\_96=  
PART\_NUM\_97=  
PART\_NUM\_98=  
PART\_NUM\_99=

VISITUSIMAGE=ACF9DCA.gif

**Session Variables:**

catalog=no

cfid=91254321

cftoken=181e3d70a4fdcc49-1626D014-D162-94A1-69E20B5580B4FFAD

sessionid=DANAMARINE\_91254321\_181e3d70a4fdcc49-1626D014-D162-94A1-69E20B5580B4FFAD

show\_watermark=no

urltoken=CFID=91254321&CFTOKEN=181e3d70a4fdcc49-1626D014-D162-94A1-69E20B5580B4FFAD

*Debug Rendering Time: 31 ms*





**Beede Platinum Gauges**



**Beede White Gauges**



**Beede Black Gauges**



**Dress Up Your New Gauges!**

DMP stocks angled and flat gauge bezels to fit all popular gauges. Available in polished, powdercoated, and anodized finishes.



**New Senders Should Be Installed...**

When installing new gauges. This insures proper and accurate gauge readings. DMP stocks a full line of senders for Beede, Gaffrig, and Autometer gauges.



**SP-1400**

**Plastic Pitot Tube Kit**

Kit includes the pickup assembly, hose, hose cover, and clamps.



*call to order (951) 279-5005***Beede Gauge Features**

- Non-corrosive construction
- Convex domed safety lenses
- Reliable internal movements
- Used by hundreds of OEM's

*(951) 279-5005*

Beede Gauges do not include sending units. Don't forget to check out our sending unit selection. When installing new gauges, sending units should be changed to assure the most accurate gauge movements.

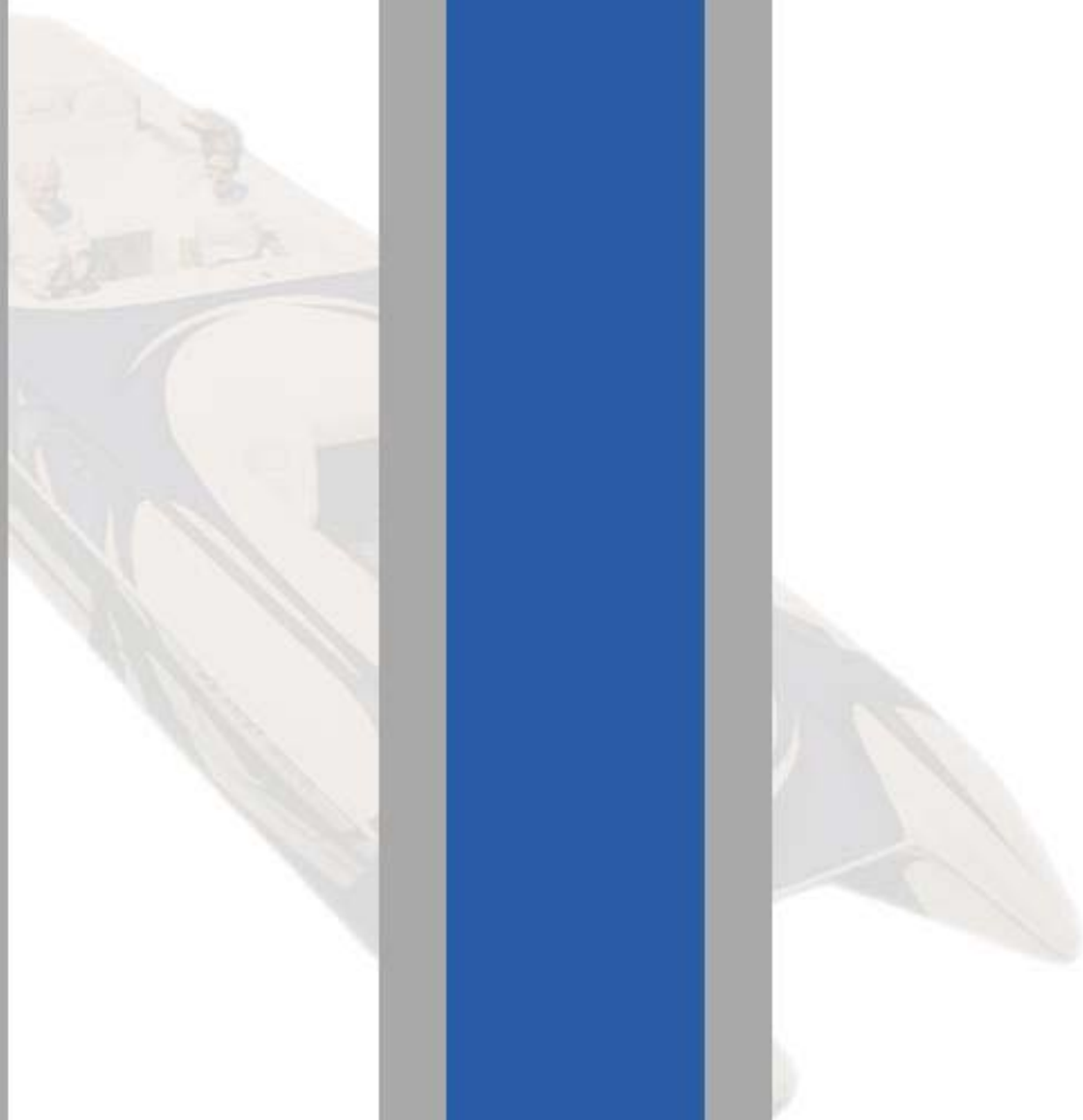

### Black 3 3/8" Tachs

Functions with 4, 6, & 8 cylinder engines and 12 pole-6 pulse outboard motors.

**GF-4252 6K RPM**  
**GF-4254 8K RPM**  
**GF-4250 10K RPM**



### White 3 3/8" Tachs

Functions with 4, 6, & 8 cylinder engines and 12 pole-6 pulse outboard motors.

**GF-4752 6K RPM**  
**GF-4754 8K RPM**  
**GF-4750 10K RPM**



### Black 3 3/8" Tachs w/ Hour

Functions with 4, 6, & 8 cylinder engines and 12 pole-6 pulse outboard motors.

**GF-4258 6K RPM**  
**GF-4260 8K RPM**  
**GF-4256 10K RPM**



### Black 3 3/8" Speedos

Mechanical water pressure style speedometer head. Pick up components sold separately.

**GF-4002 0-60MPH**  
**GF-4004 0-80MPH**  
**GF-4006 0-100MPH**  
**GF-4008 10-120MPH**



### White 3 3/8" Speedos

Mechanical water pressure style speedometer head. Pick up components sold separately.

**GF-4502 0-60MPH**  
**GF-4504 0-80MPH**  
**GF-4506 0-100MPH**  
**GF-4508 10-120MPH**



### Black 3 3/8" GPS Speedos

This head features a high speed memory recall. Memory recall switch and GPS receivers are sold separately.

**GF-4020 Digital 200MPH**  
**GF-4022 Analog 90MPH**  
**GF-4024 Analog 120MPH**



### White 3 3/8" GPS Speedos

This head features a high speed memory recall. Memory recall switch and GPS receivers are sold separately.

**GF-4520 Digital 200MPH**  
**GF-4522 Analog 90MPH**  
**GF-4524 Analog 120MPH**



**(951) 279-5005**

Gaffrig Performance gauges feature a quality internal movement for accurate readings. A non-corrosive construction with a sealed lense insures a long gauge life. Gauges do not include sending units. Don't forget to check out our sending unit selection. When installing new gauges, sending units should be changed to assure the most accurate gauge movements.







GF-4900

**GF-4900****3" Dual Pyrometer 0-1600F White**

Pyro head only. Order probes and coupling wires separately.



GF-4400

**GF-4400****3" Dual Pyrometer 0-1600F Black**

Pyro head only. Order probes and coupling wires separately.



GF-5524

**GF-5524****2" Pyrometer 0-1600F White**

Pyro head only. Order probe and coupling wire separately.



GF-5024

**GF-5024****2" Pyrometer 0-1600F Black**

Pyro head only. Order probe and coupling wire separately.



GF-9264

**GF-9264****Thermocoupling Wire**

Coupling wire is for use with Gaffrig pyrometer probes. 25 foot length.

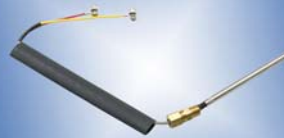

GF-9262

**GF-9262****Pyrometer Probe**

Standard pyrometer probe for I/O and inboard applications. Standard wire feed with a 1/4" diameter probe. Includes a brass compression fitting with a male 1/8" NPT.



HDT-100

**HDT-100****Head Temp Gauge White**

1.5 Diameter, 0-250 range. The gauge is liquid filled to help prevent needle bounce and gauge failure. Male 3/8" P to thread into the water jacket.

**Mini Silver PSI Gauges**

1.5" Liquid Filled

**MNI-103 15 psi**

**MNI-104 60 psi**

**MNI-105 100 psi**

**Mini Black PSI Gauges**

1.5" Liquid Filled

**MNI-100 15 psi**

**MNI-101 60 psi**

**MNI-102 100 psi**

**Mini Pressure Gauge Usages**

-Fuel Pressure

-Oil Pressure

-Air Pressure

-Water Pressure



**SP-1400**

**Plastic Pitot Tube Kit**

Kit includes the pickup assembly, hose, hose cover, and clamps.



**SP-1400**

**SP-7000**

**Pickup Kit - 7" Adjustable**

Stainless steel pickup assembly. Includes mount, 7" pitot tube, and fittings for 1/4" speedo hose.

**SP-7023 Pitot Mount Only**



**SP-7000**

**SP-7006**

**Pickup Kit - Kickup 5"**

Stainless steel kit includes a kickup mount, 5" pitot tube, and fittings for 1/4" speedo hose.

**SP-7015 Kickup Mount Only**



**SP-7006**

**SP-7009**

**Recoil Pickup 5"**

Stainless steel spring loaded pickup that allows movement if the pickup tube hits any floating objects.



**SP-7009**

**SP-7025**

**Pitot Tube Fitting -4 AN**



**SP-7025**

**SP-7034**

**Pitot Tube Fitting 1/4" Hose**

Female -4 X 1/4" push on.



**SP-7034**

**SP-7029**

**Pitot Tube Fitting 1/8" Hose**



**SP-7029**

**SS Pitot Fittings**

**SP-7037 1/8" Hose**

**SP-7036 1/4" Hose**



**SS Pitot Tubes**

Fittings Sold Separately

**SP-7013 5"**

**SP-7012 7"**

**SP-7014 10"**



**SP-1000**

**Pitot Hose Cover 1/8"**

Stainless steel hose cover for 1/8" speedometer hose.



**SP-1000**

**CC-010**

**Cable Cover - Clamshell Style**



**CC-010**

**(951) 279-5005**

Plastic speedometer pickups should only be used up to 75 MPH. Applications going faster than 75 MPH should use a stainless steel water pickup. Stainless steel eliminates flex and will provide a more accurate reading.



**Three Slide Indicators**

Choose between white, black, or platinum face cards. Bezels are offered in polished, powdercoated, and anodized finishes. Must specify port, starboard, aft, or forward entry.

**MI-2T1D Two Tabs - One Drive**

**MI-2D1T Two Drives - One Tab**

**Panel Dimensions**

-Single Slide 5 3/4" X 2 1/4"

-Two Slide 5 3/4" X 3"

-Three Slide 5 3/4" X 3"

-Four Slide 5 3/4" X 4 1/2"

**MI-1D****MI-1D****Single Drive Indicator**

Choose between white, black, or platinum face cards. The bezel is offered in polished, powdercoated, and anodized finishes. Must specify port, starboard, aft, or forward entry.

**MI-BA****MI-BA****Bravo Activator for Mechanical Indicator**

Stainless steel activator for Bravo outdrives. Accepts 33C style cables.

**Two Slide Indicators**

Choose between white, black, or platinum face cards. Bezels are offered in polished, powdercoated, and anodized finishes. Must specify port, starboard, aft, or forward entry.

**MI-2T Two Tabs**

**MI-2D Two Drives**

**Don't Forget Cable Seals**

Fits 33C Cables

**CS-002 45 Deg SS**

**CS-001 Straight SS**

**CS-004 Straight Chrome**

**MI-2T2D****MI-2T2D****Four Slide Indicator**

Two Tabs - Two Drives.

Choose between white, black, or platinum face cards. Bezels are offered in polished, powdercoated, and anodized finishes. Must specify port, starboard, aft, or forward entry.

**33C Cables - In Stock**

DMP stocks all length 33C's

**TLM-32377 33C**

**TLM-301947 33C Xtreme**

**Must specify length**

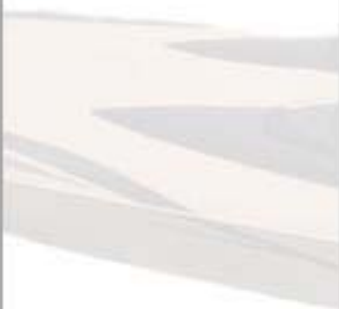
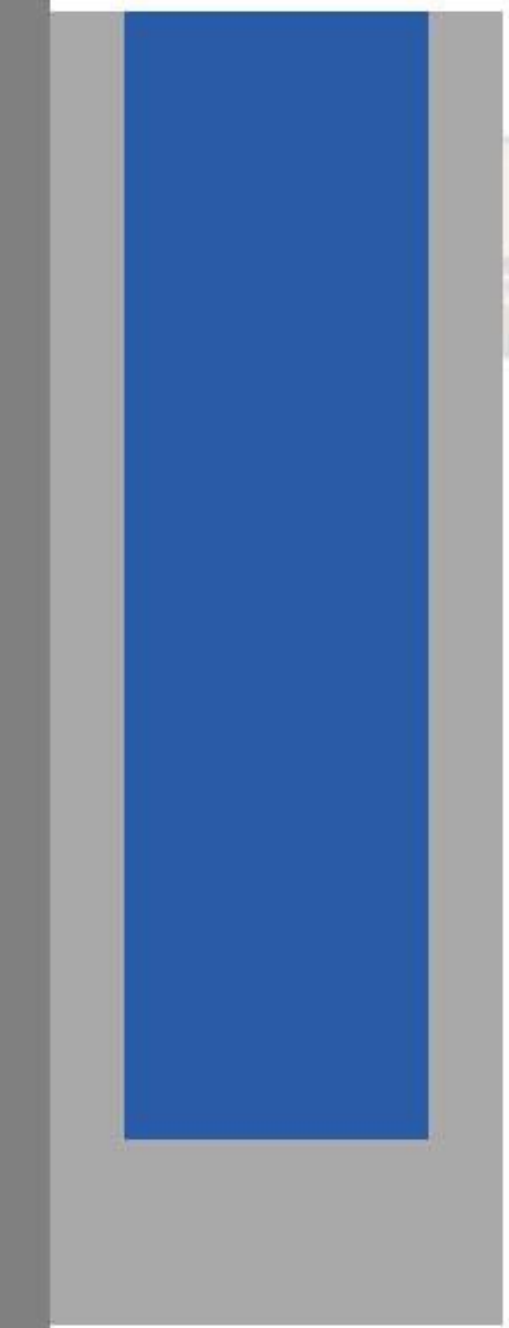
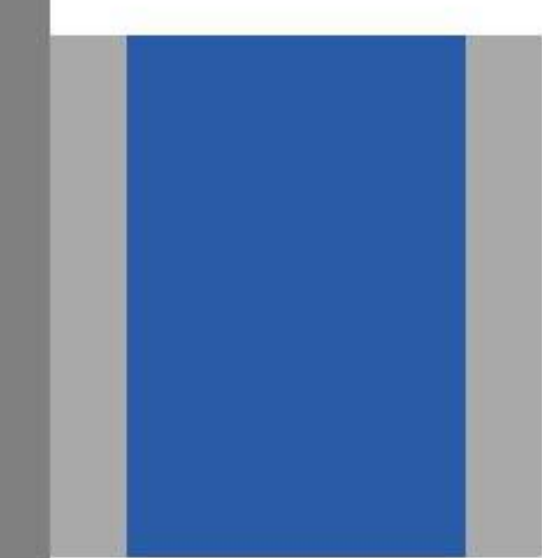



**Humminbird Depth Finders -  
White 2 1/16"**  
**HUM-102W** Kit w/ transom  
mount transducer  
**HUM-103W** Kit w/ in hull  
transducer



**Humminbird Depth Finders -  
Black 2 1/16"**  
**HUM-100B** Kit w/ transom  
mount transducer  
**HUM-101B** Kit w/ in hull  
transducer



**GF-9252**  
**Angled In Hull Transducer**  
Includes mounting epoxy.



**(951) 279-5005**

Depth gauges can save your boat from serious damage due to low water conditions. DMP offers Beede, Gaffrig, and Humminbird depth gauges. All of our offered brands feature a programmable shallow water alarm that allows you to select the buzz point. In hull transducers epoxy into the bottom of the boat with no holes required. Transom mount transducers screw to the transom.

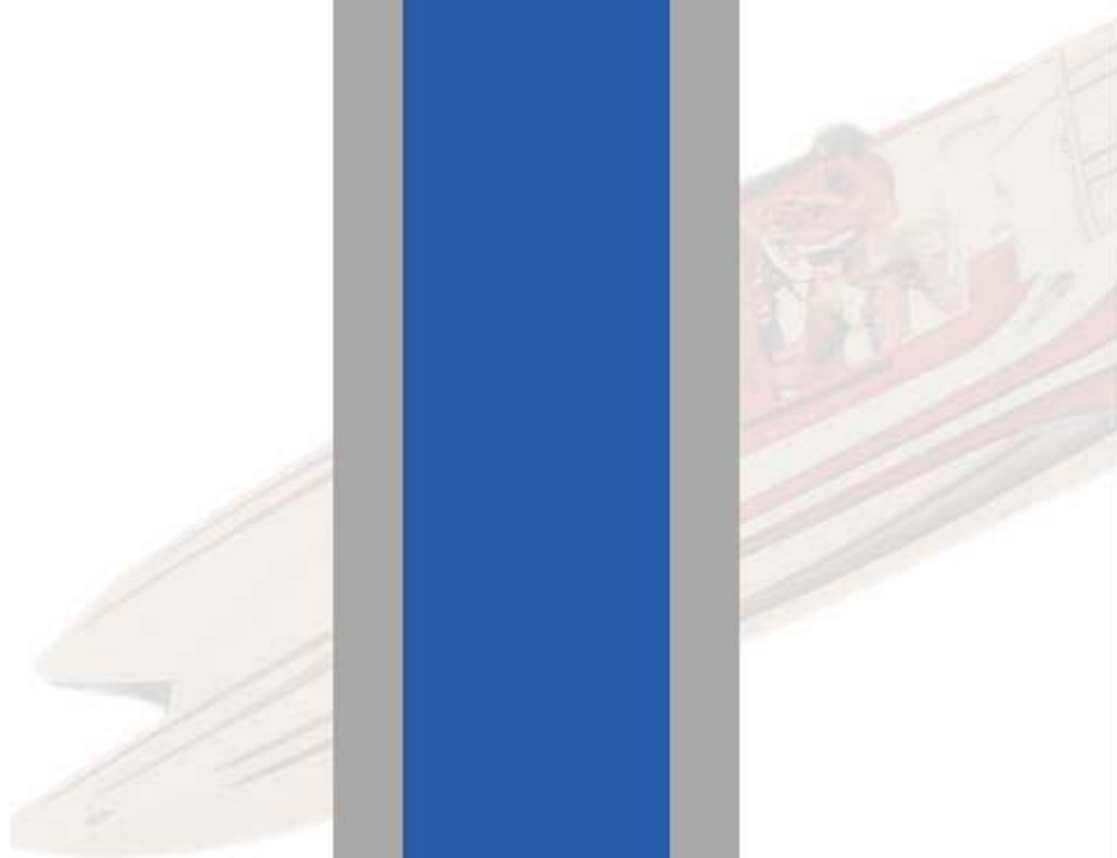

**Black 2" Gaffrig Gauges**

- GF-5002 Fuel Level
- GF-5042 Water Temp. 100-280
- GF-5032 Voltmeter 8-16
- GF-5016 Oil Pressure 0-80
- GF-5012 Oil Pressure 0-100
- GF-6012 Oil Pressure 0-100 Mechanical
- GF-5020 Oil Temp. 100-320
- GF-5010 Hourmeter
- GF-5026 Merc Trim
- GF-6000 Boost 15 PSI
- GF-6018 Boost/Vacuum 30 PSI
- GF-6022 Water Pressure 0-35 PSI
- GF-6008 Fuel Pressure 0-15 Mechanical
- GF-6010 Fuel Pressure 0-60 Mechanical
- GF-6004 Fuel Pressure 0-100 Mechanical
- GF-5006 Fuel Pressure 0-15 Electric
- GF-5008 Fuel Pressure 0-60 Electric
- GF-5004 Fuel Pressure 0-100 PSI Electric

**White 2" Gaffrig Gauges**

- GF-5502 Fuel Level
- GF-5542 Water Temp. 100-280
- GF-5532 Voltmeter 8-16
- GF-5516 Oil Pressure 0-80 PSI
- GF-5512 Oil Pressure 0-100
- GF-6512 Oil Pressure 0-100 Mechanical
- GF-5520 Oil Temp. 100-320
- GF-5510 Hourmeter
- GF-5526 Merc Trim
- GF-6500 Boost 15 PSI
- GF-6518 Boost/Vacuum 30 PSI
- GF-6522 Water Pressure 0-35 PSI
- GF-6508 Fuel Pressure 0-15 Mechanical
- GF-6510 Fuel Pressure 0-60 Mechanical
- GF-6504 Fuel Pressure 0-100 Mechanical
- GF-5506 Fuel Pressure 0-15 PSI Electric
- GF-5508 Fuel Pressure 0-60 PSI Electric
- GF-5504 Fuel Pressure 0-100 PSI Electric

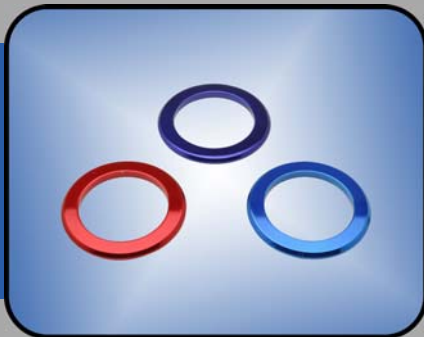
**FLT-GPS-00****GPS Adapter Bezel**

Looking to install a new 3 3/8" GPS but your dash has an old 4" speedo? DMP's GPS adapter bezel will cover up your existing 4" hole and allow the installation of a 3 3/8" gauge.

**Aluminum Gauge Pods**

Cast aluminum gauge pods for standard size gauges. Includes mounting studs. Available polished or powdercoated.

**GP-216 2 1/16"****GP-338 3 3/8"****New Senders Should Be Installed...**

When installing new gauges. This insures proper and accurate gauge readings. DMP stocks a full line of senders for Beede, Gaffrig, and Autometer gauges.

insures a long gauge life. Gauges do not include sending units. Don't forget to check out our sending unit selection. When installing new gauges, sending units should be changed to assure the most accurate gauge movements.



## SH-1107

### High Strength 17-4 Pump Shaft

High performance pump shafts are commonly used on power ranges up to 1200 HP. This shaft will work in Berkeley, Dominator, Legend, and American Turbine jet drives.



SH-1107

## SH-3507

### Impeller Nut

Fits all standard and high strength Berkeley, American Turbine, Legend, and Dominator pump shafts.



SH-3507

## SH-3007

### Impeller Key

1/4" keyway for standard pump shafts.



## Thrust Bearings

High strength thrust bearings for jet drives.

**BR-B1007** Berkeley, Dominator, American Turbine, Legend, and Jacuzzi WJ

**BR-B1103** Jacuzzi YJ



## Bowl Bearings

**BR-B1502** Fits Berkeley, American Turbine, and Legend jet drives.

**BR-B1505** Fits Dominator jet drives.



## Shaft Sleeves

Shaft sleeves press onto the shaft behind the main bearing.

**SH-2507** Berkeley, American Turbine, Late Dominator and Legend Jets

**SH-2403** Early Dominator Jets

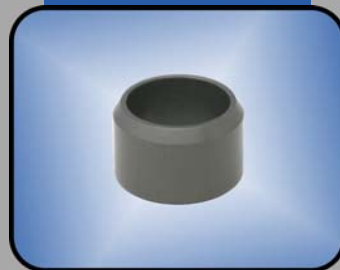

## Bowl Bearing Assemblies

Press in sleeve with bowl bearings. Designed for oil lubricated bowls. Installation of this unit requires the bowl to be machined. Often used to salvage bowls that have excessive bowl bearing clearance.

**BR-B1803** Berkeley

**BR-B1703** Dominator

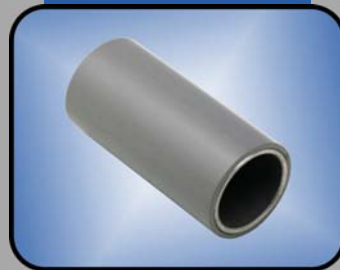

**DMP Stocks Your High Performance Jet Needs!**



**(951) 279-5005**

DMP distributes high performance jet products from American Turbine, Place Diverter, and Legend Jet Drive. These manufacturers have been on the front line of designing high performance products for race and pleasure boating for over 25 years.

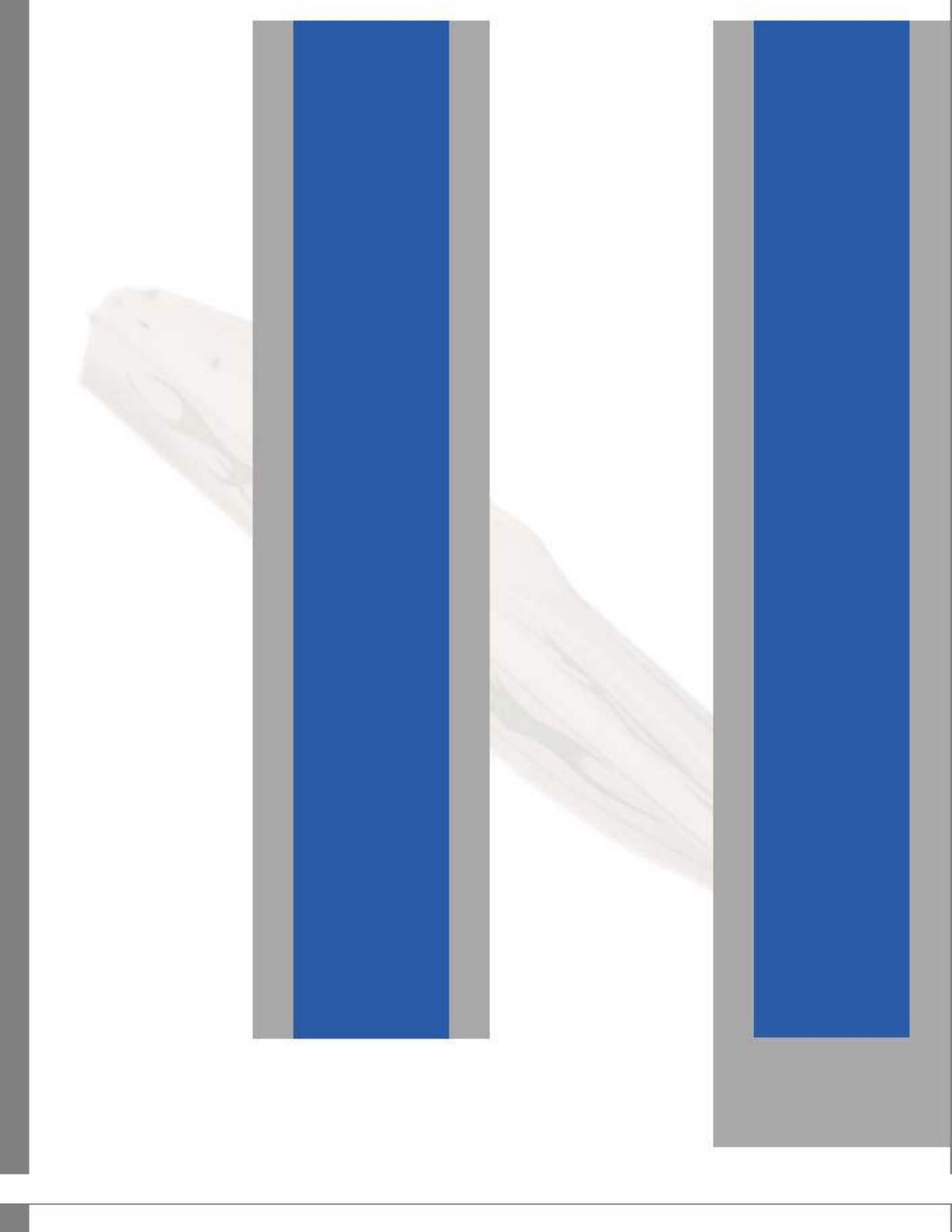





DS-0103

### DS-0103 Place Droop Snoot/Rideplate Kit

A droop snoot kit includes the droop snoot, ride plate with mounting bracket, and a steering extension kit.



DS-0100

### DS-0100 Place Droop Snoot

This snoot will fit split bowl Berkeley, American Turbine, and Dominator jets. It has 8 degrees of positive nozzle angle and will accept a Place ride plate.



DS-0101

### DS-0101 Place Ride Plate

Bolt on ride plate for Place droop snoot. Includes plate, mounting bracket, and hardware.



DS-0102

### DS-0102 Place Steering Extension Kit

This kit is necessary when installing a droop snoot because of the added length of the nozzle assembly.



DS-0104

### DS-0104 Droop Snoot

Fits Berkeley, Dominator, and American Turbine. Snoots lower the thrust point of water and add 8 degrees of angle to the nozzle. A lower thrust point and added up angle will help create more boat lift. More lift equals less drag. Less drag equals more speed.



RPLT-100K

### RPLT-100K Ride Plate and Shoe Kit

Kits include a 5/8" billet shoe, ride plate, and cradle. A ride plate and shoe will offer a more efficient water flow into your jet. This usually results in more speed, bow control, and it helps prevent cavitation.



RPLT-102

### RPLT-102 Billet Cradle

Billet aluminum cradle for ride plate installations. 2 5/8" tall, 6 1/4" wide. Accepts (2) 5/16-18 bolts that are 5 1/2" on center.



RPLT-101

### RPLT-101 Billet Ride Plate

Billet aluminum 1/4" thick ride plate. 19" long X 8" wide. This unit has a standard 4 bolt shoe pattern.

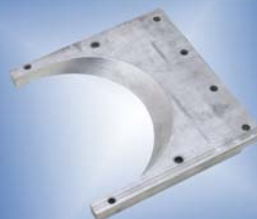

RPLT-103

### RPLT-103 Billet Shoe

Billet aluminum shoe for jet intake installations. 5/8" thick at pickup point.



NOZ-R1007

### NOZ-R1007 Standard Nozzle Housing

Aluminum straight nozzle housing for Berkeley, Dominator, and American Turbine jet drives.



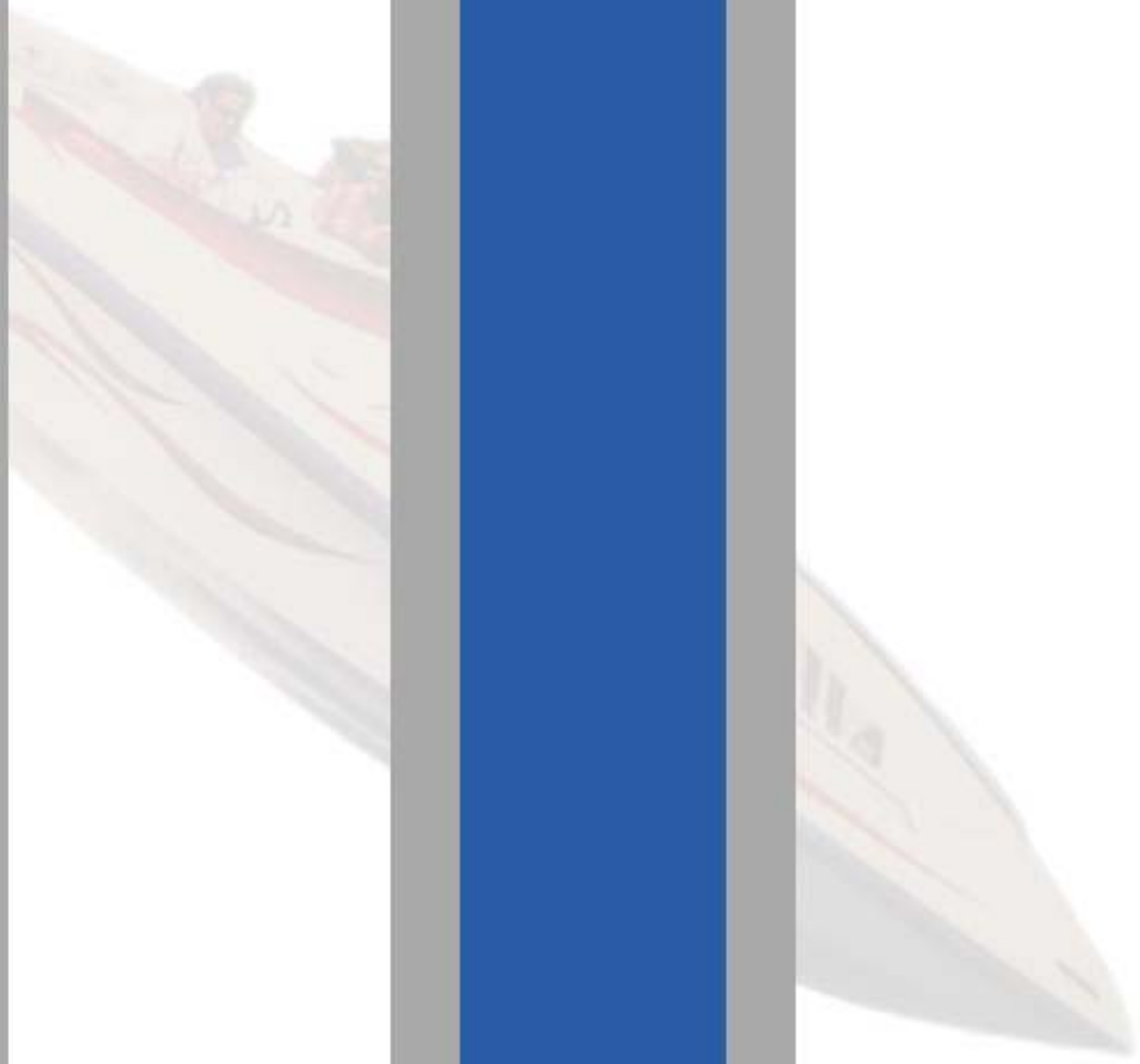



#### Jet Drivelines

Spicer jet drivelines feature sealed u-joints for easy maintenance and product durability. These high strength drivelines will fit Berkeley, Jacuzzi, American Turbine, and Legend jet drives.

**JD-1310 1310 7 1/2"L**

**JD-1350 1350 8 1/4"L**

#### Bolt Patterns

**1310 2"X 2 3/8" 3/8" Bolts**

**1350 2 3/8"X 2 7/8" 7/16" Bolts**



#### Bearing Cap Gaskets

**GSKT-5000 4 Bolt**

**GSKT-5001 8 Bolt**



#### Nozzle Gaskets

**GSKT-5002 8 Bolt**

**GSKT-5003 16 Bolt**

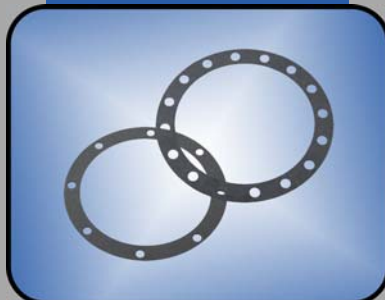

#### Bowl Gaskets

**GSKT-5004 8 Bolt**

**GSKT-5005 16 Bolt**

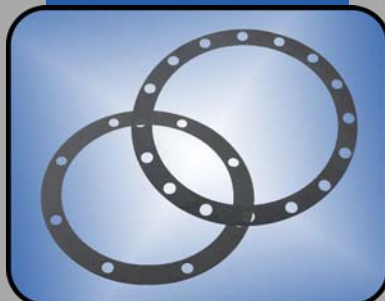

#### GSKT-5006

##### Intake Gasket

Intake base gasket for Berkeley and Dominator jet drives.



**GSKT-5006**

#### GSKT-2007

##### Transom Gasket

Rubber transom gasket for Berkeley and Dominator jet drives.



**GSKT-2007**

#### When Installing Your New Impeller...

be sure to check the forward clearance between the impeller and wear ring. The suggested forward clearance is .025. Keep in mind, once the impeller nut is torqued it will compress slightly. Initial clearance before tightening should be .030.



**(951) 279-5005**

Dana Marine's quality jet drive gaskets do not need sealers when being installed. Be sure to clean off all mating surfaces and install the gaskets dry. Jet drivelines require the use of a power take off flange. DMP has a full line of PTO's for most marine engines.

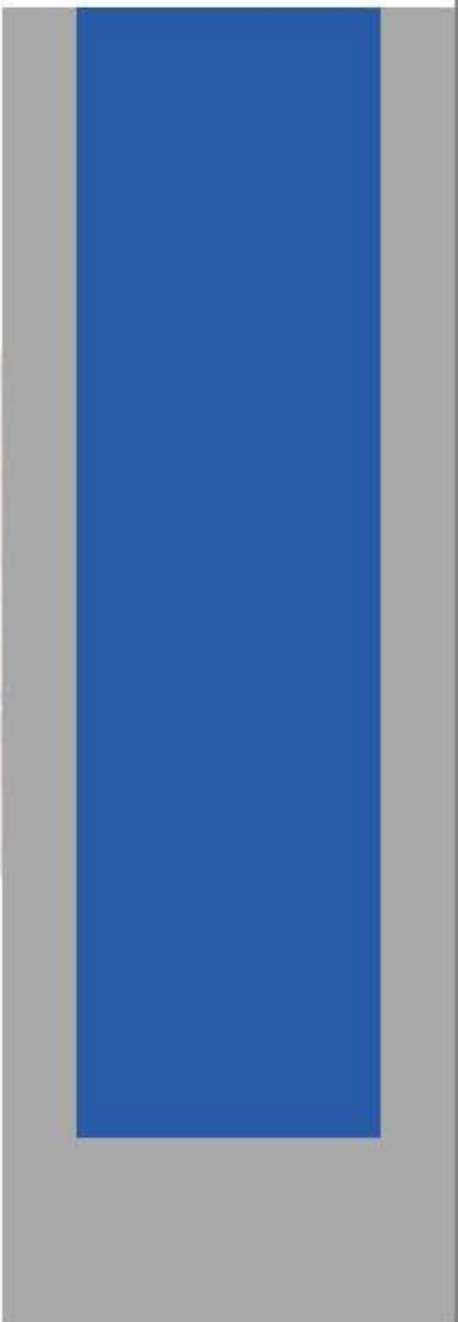
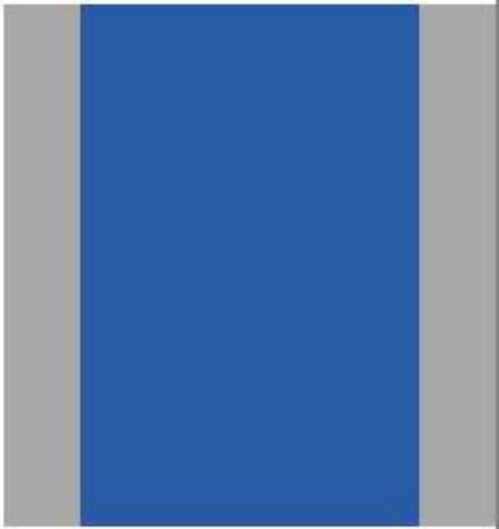
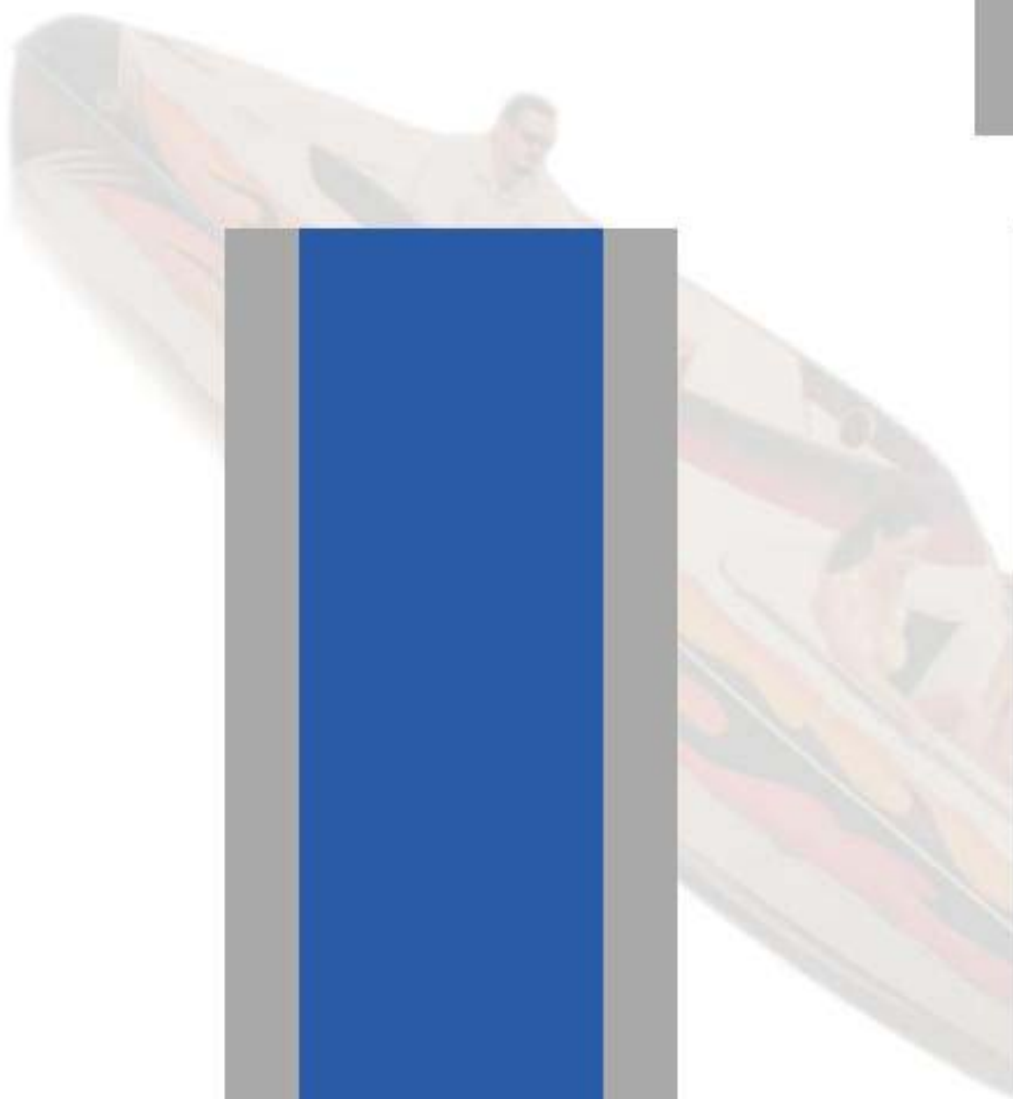



**Berkeley Aluminum Impellers**  
Flow tested and balanced American Turbine impellers are known for a quality finish and reliable operation. Fits Berkeley jet drives.

**IMP-BERK-B B Cut**  
**IMP-BERK-AB AB Cut**  
**IMP-BERK-A A Cut**  
**IMP-BERK-AA AA Cut**

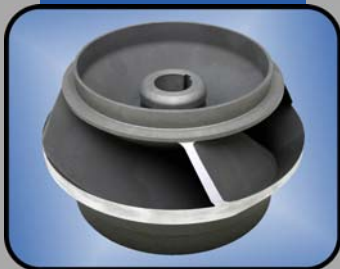

**Turbine Aluminum Impellers**  
Flow tested and balanced American Turbine impellers are known for a quality finish and reliable operation. Fits Turbine and Dominator jet drives.

**IMP-ATJ-B B Cut**  
**IMP-ATJ-AB AB Cut**  
**IMP-ATJ-A A Cut**  
**IMP-ATJ-AA AA Cut**

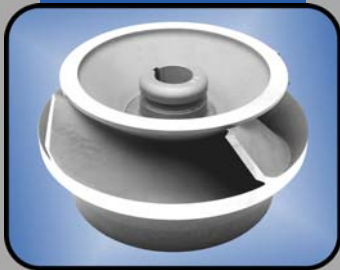

**Berkeley Stainless Impellers**  
Flow tested and balanced American Turbine impellers are known for a quality finish and reliable operation. Fits Berkeley Jets.

**IMP-BERK-SSB B Cut**  
**IMP-BERK-SSAB AB Cut**  
**IMP-BERK-SSA A Cut**  
**IMP-BERK-SSAA AA Cut**

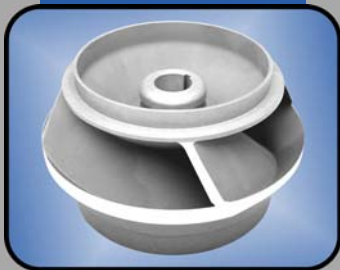

**Turbine Stainless Impellers**  
Flow tested and balanced American Turbine impellers are known for a quality finish and reliable operation. Fits Turbine and Dominator jet drives.

**IMP-ATJ-SSB B Cut**  
**IMP-ATJ-SSAB AB Cut**  
**IMP-ATJ-SSA A Cut**  
**IMP-ATJ-SSAA AA Cut**



WR-6004

**WR-6004**  
**Wear Ring Insulator**



#### Berkeley Wear Rings

Shouldered Bronze wear ring for Berkeley, American Turbine, and late model Dominator pumps. 1" wide wear skirt.

**WR-5000 Standard 7.250**  
**WR-5015 .015 Under**  
**WR-5025 .025 Under**  
**WR-5050 .050 Under**



#### Late Dominator Wear Rings

Shouldered bronze wear ring for Dominator jet drives with a 3/4" wear skirt. Used for Dominator serial numbers 14467 and up.

**WR-5000OE Standard 7.250**  
**WR-5015OE .015 Under**  
**WR-5025OE .025 Under**  
**WR-5050OE .050 Under**



#### Early Dominator Wear Rings

Shouldered bronze wear ring for Dominator jet drives with a 3/4" wear skirt. Used for serial numbers 14466 and below.

**WR-5800OE Standard 7.250**  
**WR-5815OE .015 Under**  
**WR-5825OE .025 Under**  
**WR-5850OE .050 Under**



#### Early Dominator Wear Rings 1"

Shouldered bronze wear ring for Dominator jet drives with a 1" wear skirt. Used for Dominator serial numbers 14466 and below.

**WR-5800 Standard 7.250**  
**WR-5815 .015 Under**  
**WR-5825 .025 Under**  
**WR-5850 .050 Under**



#### Need Help Picking The Right Impeller?

DMP has jet experts on staff to answer technical questions and provide product details. Selecting the right impeller size is very important. Let us help you get the most performance out of your jet.





#### LDR-0035

##### Berkeley Pro Loader JC/JG

Semi Pro loader grate for Berkeley JC, JG, JB, American Turbine, Dominator, and Legend pumps. Typically used on jet boats exceeding 70 mph.



LDR-0035

#### LDR-0010

##### Berkeley JG/JC Loader

Performance loader grate for Berkeley JC, JG, JB, American Turbine, Dominator, and Legend pumps.



LDR-0010

#### LDR-0015

##### Berkeley JE/JF Loader

Performance loader grate for Berkeley JE, JF, American Turbine TJ309, and Dominator 12TD pumps.



#### Nozzle Wedges

Nylon nozzle wedges for 8 or 16 bolt nozzle housings.

NW-M0000 1/2 Degree

NW-M0001 1 Degree

NW-M0002 2 Degree

NW-M0003 3 Degree

NW-M0004 4 Degree



#### RDR-1100

##### Berkeley Aluminum Rudder

Stock replacement aluminum rudder for Berkeley jet drives. This rudder is offered in powder coat white only. Includes the rudder pin and attaching bolt.



RDR-1100

#### PL-0900

##### Place Small Rudder

Small rudder for Place Diverter nozzles. Adding a rudder will assist in low speed steering.



PL-0900

#### PL-1000

##### Place Large Rudder

Large rudder for Place Diverter nozzles. Adding a rudder will assist in low speed steering.



PL-1000

#### Steering Rudders Will Help...

control your jet boat in low speed steering situations. Jet boats have a tendency to wander when idling. Adding a rudder will help prevent this problem. In high speed turning situations a steering rudder will also help keep the tail of the boat stabilized.



(951) 279-5005

DMP performance jet loaders are constructed out of high strength steel and powdercoated for corrosion resistance. Adding a loader to a performance jet boat can add up to 5 MPH. A loader will direct a higher volume of water into a jet and help prevent cavitation.

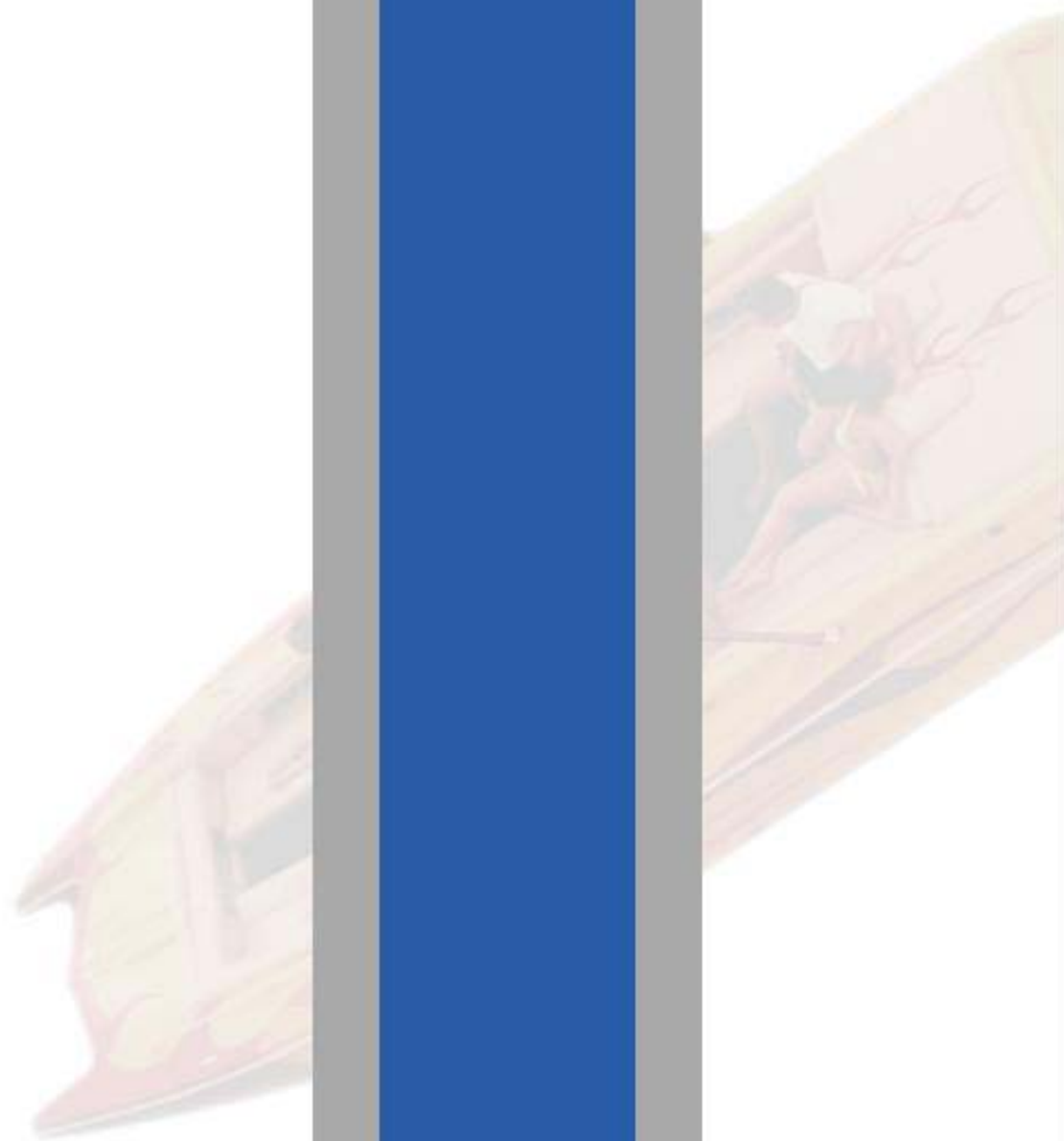





### Place Diverters

A Place Diverter will increase quickness, speed, and give you the ability to trim your jet drive. In the down position, the Place Diverter will help get the boat on plane faster and keep the bow down. A great option for skiing or wake boarding. In the up position the Place Diverter will create more bow lift resulting in less drag. Don't forget about the "wall of water" rooster tail the Place Diverter provides.

**PL-0100 Berkeley JG, JC, Turbine, Dominator**

**PL-0300 Berkeley JE**



### Fine Tune Place Diverters

A fine tune Diverter accepts a series of billet sleeves that will change the inside diameter of the outlet. One sleeve is included.

**PL-0200 Berkeley JG, JC, American Turbine, Dominator**

**PL-0400 Berkeley JE**



**PL-0500**



**PL-0600**

### PL-0600

**Place Diverter Jacuzzi WJ**

Includes a new o-ring style nozzle housing for maximum performance.



**PL-0700**

### PL-0700

**Place Floor Control**

Seven position floor mount control for all manual Diverters. Available in black and white. Accepts 43 series cables. Control cable is sold separately.



### Fine Tune Inserts

**PL-1006 Violet 3"**

**PL-1007 Turquoise 3 1/16"**

**PL-1008 Red 3 1/8"**

**PL-1009 Gold 3 3/16"**

**PL-1010 Black 3 1/4"**



**PL-0800**

### PL-0800

**Place Side Mount Control**

Seven position side mount control for all manual Diverters. Available in black and white. Accepts 43 series cables. Control cable is sold separately.

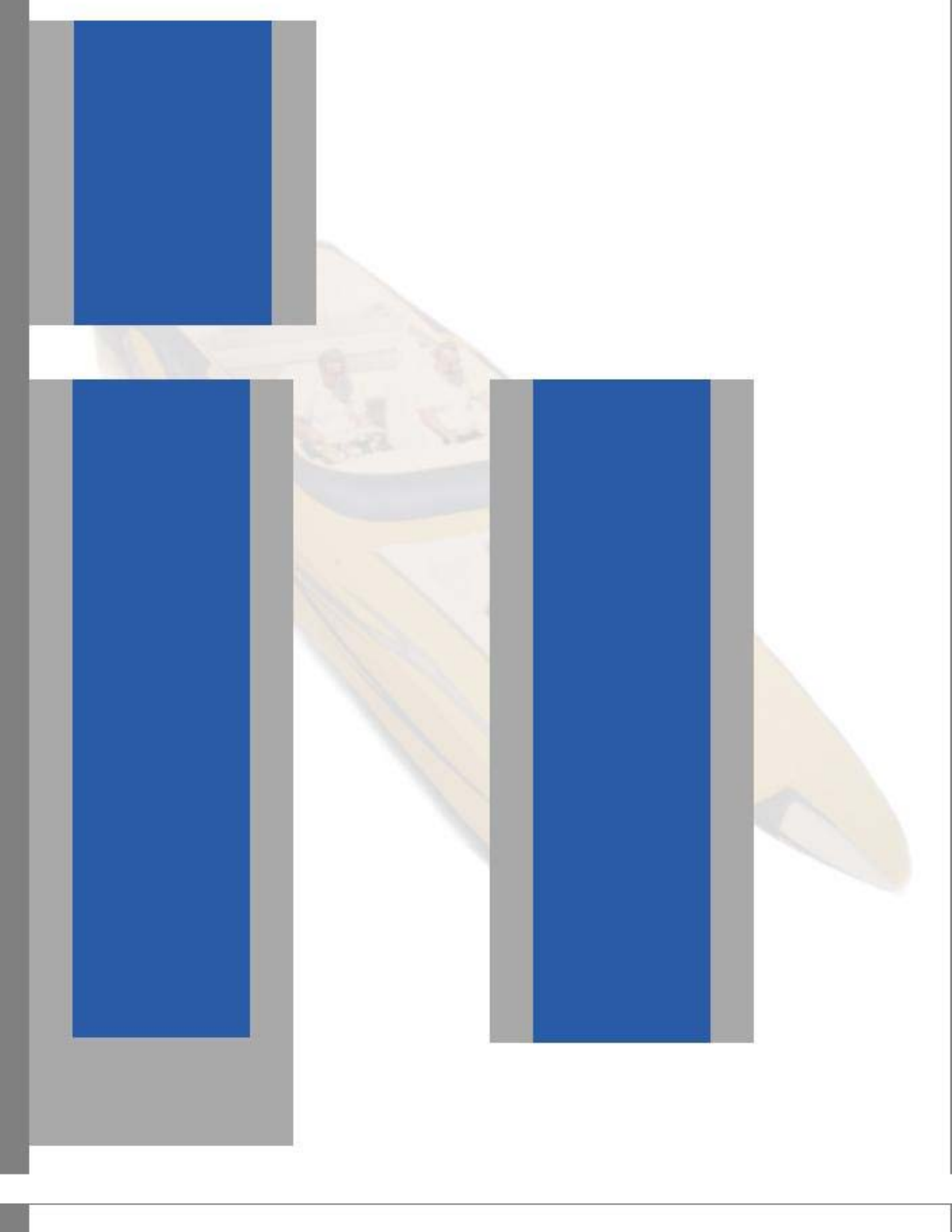

#### PL-1001

##### Place Hydraulic Pump Only

Replacement hydraulic pump for Place Diverter hydraulic kits.



PL-1001

#### PL-1002

##### Place Hydraulic Cylinder Only

Replacement cylinder for Place Diverter hydraulic kits.



PL-1002

#### PL-1005

##### Indicator Kit

Place Diverter indicator kit for a Mercury style trim gauge. Trim gauge sold separate.



#### SC-2007

##### Bearing Cap

This bearing cap fits Berkeley, Dominator, Legend, and American Turbine jet drives through 1998.



SC-2007

#### SC-4007

##### Engine Mount Ring (bearing cap)

Rubber ring for bearing caps. Fits Berkeley, Dominator, Legend, and American Turbine jet drives.



SC-4007

#### SC-9102

##### Berkeley Bowl

American Turbine bowls flow more water than any other bowl in the industry. This bowl will accept up to a 9.5" impeller with no machining.

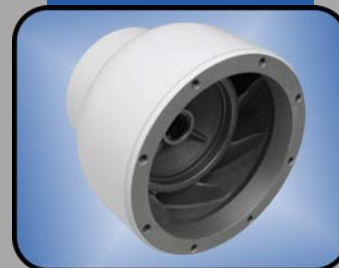

SC-9102

#### SC-A9001

##### Bowl Cap w/ Zerk

Billet aluminum plug with an o-ring seal. Fits Berkeley, Dominator, and American Turbine jet drives.



SC-A9001

#### SC-2507

##### Split Gland Packings

Two piece aluminum packing glands for Berkeley, Dominator, Legend, and American Turbine jet drives.



SC-2507

**(951) 279-5005**

When ordering a Place Diverter please order a Place control system separately. You can choose between a Hydraulic or Manual control. A manual control system also requires a 43BC control cable.



call to order (951) 279-5005



SL-2003

**SL-2003****Bowl Seal**

Fits Berkeley, Legend, and American Turbine jet drives.

**Suction Seals**

**SL-1507** Berkeley, ATJ, Late Dominator

**SL-1603** Early Dominator



SL-1007

**SL-1007****Bearing Cap Seal**

Fits American Turbine, Berkeley, Dominator, and Legend bearing caps.



SL-4008

**SL-4008**

**Mechanical Seal For Jacuzzi YJ Jet Drives**



OR-3150

**OR-3150****Hand Hole O-ring**

Berkeley hand hole o-ring.



SC-3007

**SC-3007****GFO Rope Packings (5 pk)**

Graphite packings for Berkeley, Dominator, Legend, and American Turbine jet drives. These packings are designed for high RPM applications and seal water better than traditional packings. Sold in packs of 5.



OR-3850

**OR-3850****Berkeley Nozzle O-ring**

Replacement o-ring for Berkeley stock nozzle assemblies.



OR-3860

**OR-3860****Place Diverter Nozzle O-ring**

Replacement nozzle o-ring for late model Dominator and Place Diverter nozzle assemblies.



OR-3870

**OR-3870****Place Nozzle Double Seal**

Double seal assembly for the Place Diverter ball and socket.



OR-3160

**OR-3160****Bowl O-ring**

Berkeley bowl o-ring.

(951) 279-5005

When installing new seals in your jet, please be sure to install them in the right direction. The bearing cap seal installs with the lip facing the bearing, the suction seal installs with the lip facing the rope packings, and the bowl seal installs with the lip facing the impeller. When installing new rope packings be sure to offset the rope ends, this will help prevent water leakage.





### STR-T3007

#### Steering Tube

This steering tube can be used on Berkeley, Dominator, Legend, and American Turbine jet drives. Steering tube nuts and seals are sold separately.



STR-T3007

### STR-R9206

#### Steering Tube Nut

Aluminum nut for Berkeley, Dominator, Legend, and American Turbine steering tubes. Sold individually.

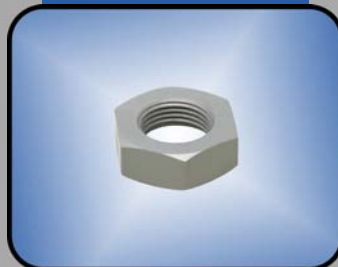

STR-R9206

### STR-R9106

#### Steering Tube Seal



### STR-TK2507

#### Detmar Steering Tube Kit



STR-TK2507

### Steering Extensions

STR-R9601 4 1/8"

STR-R9107 6 1/2"



### Jet Rebuild Kits

This rebuild kit includes a wear ring, all gaskets, bearings, o-rings, and seals to rebuild your jet drive.

**OHK-1002 Berkeley**

**OHK-1003 Dominator 12S**

**OHK-1103 Early Dominator 12S**

**OHK-1001 Turbine AT309**



### Jet Rebuild Kits w/ Impeller

This rebuild kit includes a wear ring, aluminum impeller, all gaskets, bearings, o-rings, and seals to rebuild your jet drive.

**OHK-1002C Berkeley**

**OHK-1003C Dominator 12S**

**OHK-1103C Early Dominator 12S**

**OHK-1001C Turbine AT309**



### Jacuzzi Energizer Kits

Convert your Jacuzzi pump into a high performing jet drive. These kits include a new shaft, impeller, wear ring, bowl, gaskets, bearings, nozzle housing, and steering nozzle.

**OHK-2008 Jacuzzi YJ**

**OHK-2108 Jacuzzi WJ**



**(951) 279-5005**

DMP's jet rebuild kits include high performance components from American Turbine. American Turbine is on the cutting edge of jet drive technology. All ATJ impellers are flow tested and balanced to insure maximum performance. Shouldered bronze wear rings prevent suction damage in the case of a bearing failure. When ordering a jet rebuild kit with impeller, you can specify the required impeller cut, "B", "AB", "A", or "AA".





call to order (951) 279-5005

**Trim Pump Caps**

No more leaking trim pump caps. This o-ringed Turbosonic cap has a built in breather to prevent oil leakage.

**TPC-0010** Clear

**TPC-0015** Blue

**TPC-0020** Red

**TPC-0025** Purple

**TPC-0030** Chrome



## Drain Plugs

**Garboard Drains**

2" diameter with a 1/2" NPT plug

**DP-0050** Chrome Plated

**DP-0055** Brass

**"T" Handle Drain Plugs**

1" Diameter rubber drain plugs

**DP-0060** Brass

**DP-0062** Chrome Plated

**DP-0065** Stainless Steel

**DP-0070****Drain Plug Sleeve Brass**

2 3/8" long, accepts 1" diameter "T" handle drain plugs.

**DP-1000****DP-1000****Sleeve Installation Tool**

Tired of fighting to install drain plug sleeves. DMP's installation tool easily crimps a brass drain sleeve in place. Works with all transoms.

**DP-0075****DP-0075****Drain Plug Assembly**

Chrome brass drain plug with a nylon o-ring sealed plug.

**Don't Forget To Order Silicone!**

DMP stocks a full line of Boat Life Marine Silicone Rubber. Available in clear, white, and black.

(951) 279-5005

DMP's installation tool for drain plug sleeves makes installation a breeze. Don't trust epoxy to hold in your drain sleeve. This tool forms the sleeve to the transom so it's impossible to fall out. Simply cut the sleeve to the appropriate length and swedge it into the boat.

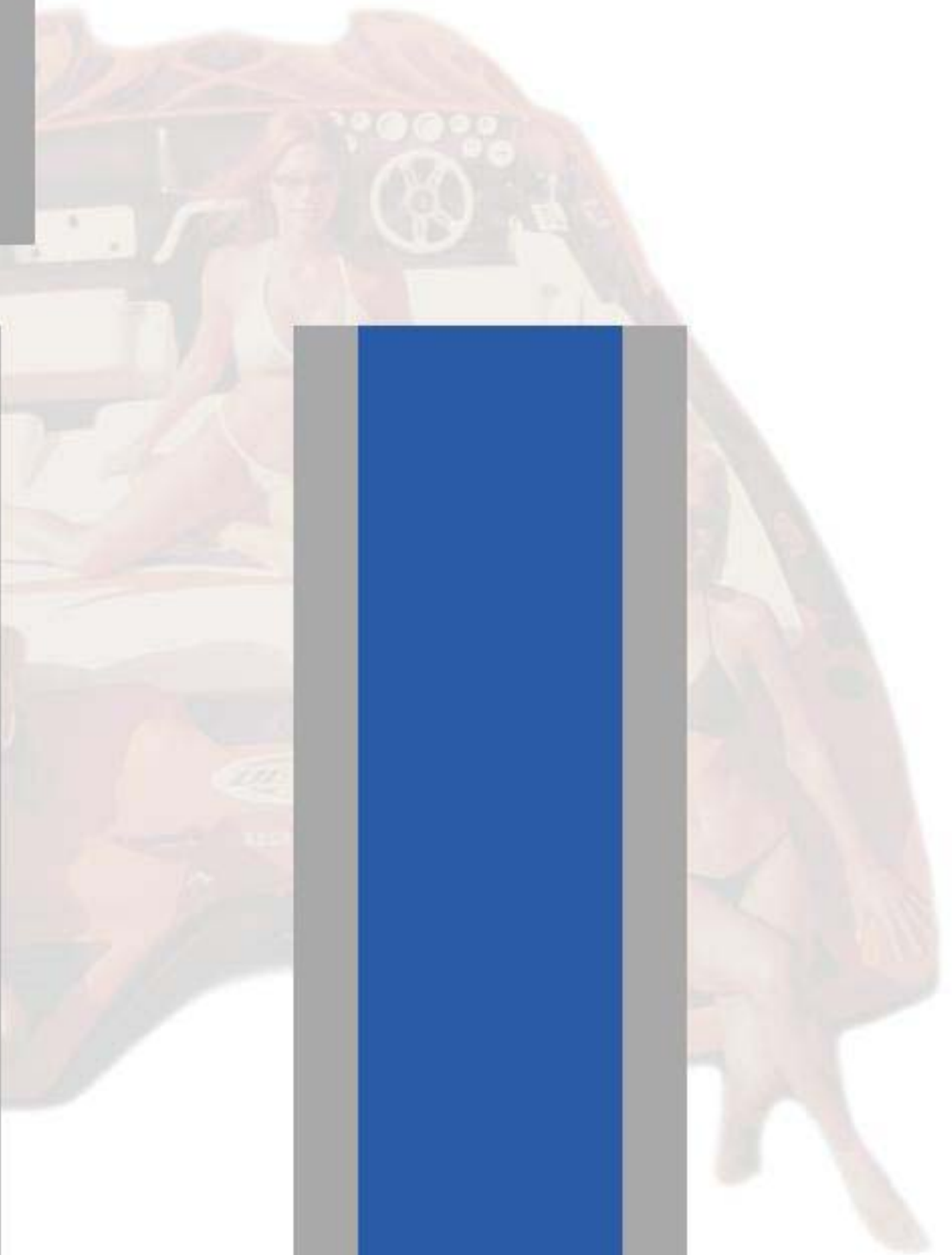
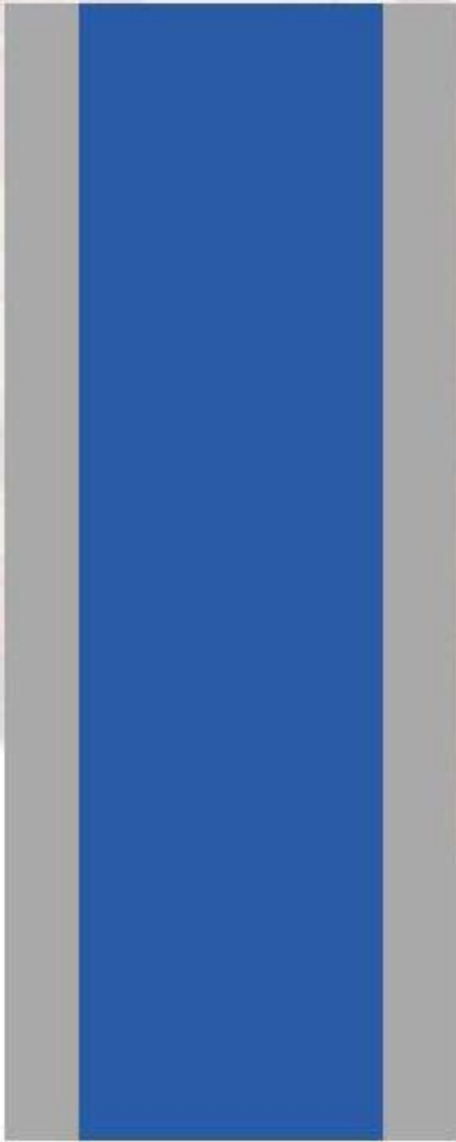
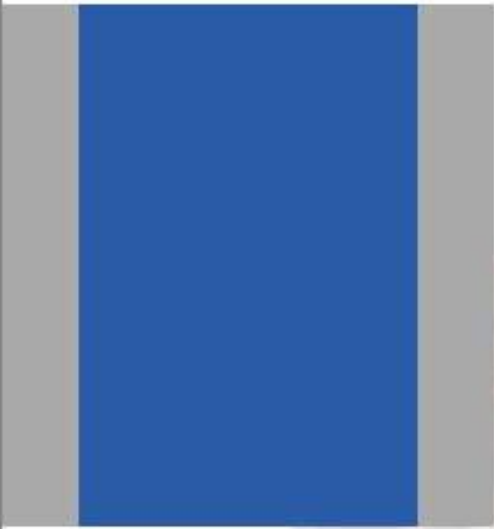

**TLM-SS141**  
**Teleflex Rack & Pinion Kit**



**TLM-SS141**

**TLM-SS137**  
**Teleflex Rotary Steering Kit**  
Rotary steering systems include the helm, dash bezel, mounting kit, and cable. Please specify the length when ordering.



**TLM-SS137**

**TLM-SH91610P**  
**Tilt Helm Rack & Pinion**  
Tilt helm for Teleflex rack and pinion steering. You must order the TLM SH91800P tilt mechanism separately.



**Steering Helms**  
**TLM-SH5210P Teleflex Rack Helm**  
**TLM-SH5094P Teleflex Rotary Helm**  
**SHS-0010 Gun Drill Rack Helm Option**



**Teleflex Dash Bezel Kits**  
**TLM-SB39526P Rack and Pinion**  
**TLM-SB27484P Rotary**



**SBC-0005**  
**Steering Base Cover - Teleflex Rack**



**SBC-0005**

**(951) 279-5005**

DMP stocks a full line of Teleflex control cables. Teleflex steering systems are used by most OEM manufacturers. These systems are used in performance and traditional boats. When ordering your new steering kit, be sure to specify the required length.

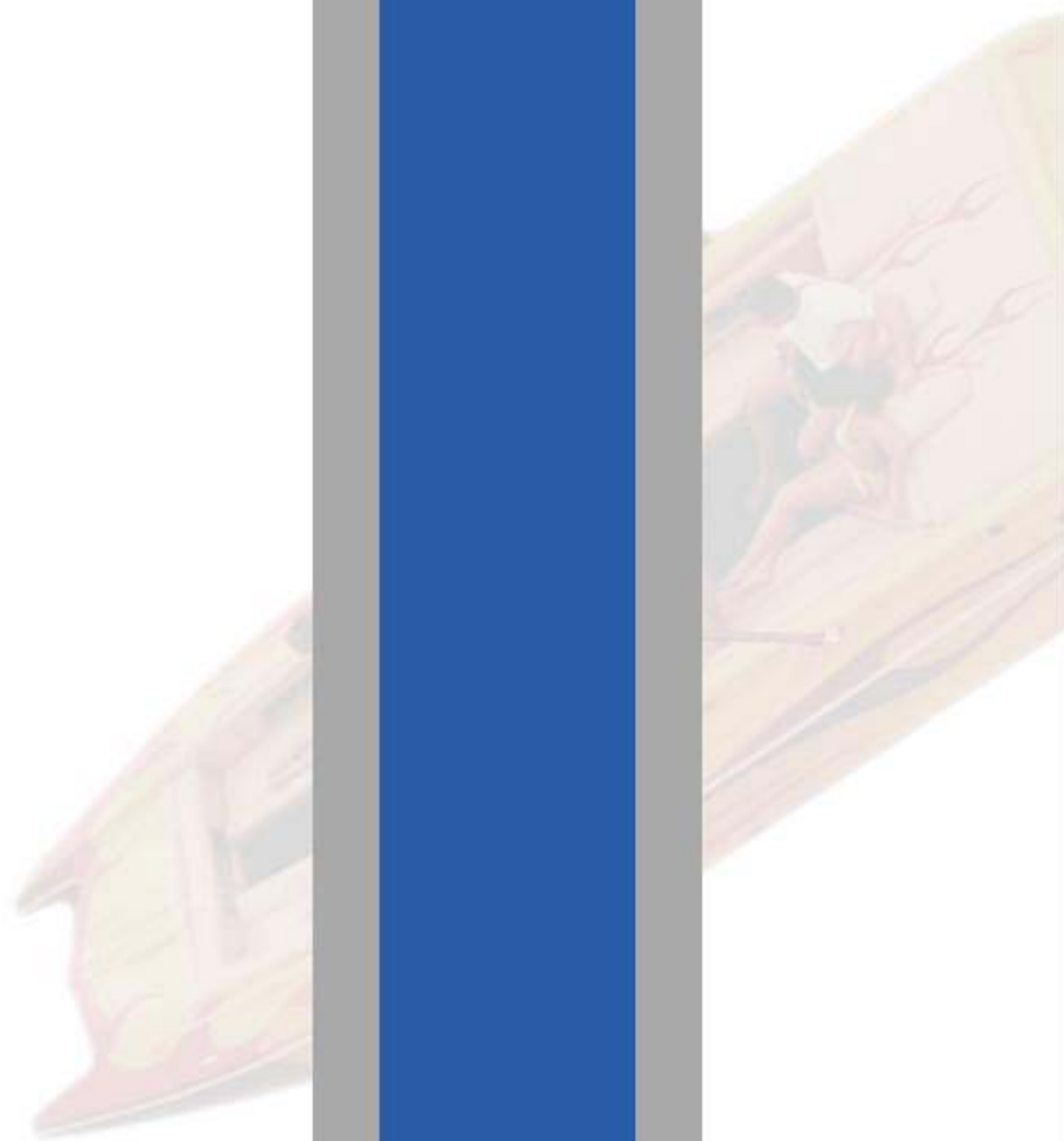



**90 Degree Chrome Fittings**

B90F-18316	1/8" P X 3/16" H
B90F-1438	1/4" P X 3/8" H
B90F-1412	1/4" P X 1/2" H
B90F-3814	3/8" P X 1/4" H
B90F-3838	3/8" P X 3/8" H
B90F-3812	3/8" P X 1/2" H
B90F-3858	3/8" P X 5/8" H
B90F-1238	1/2" P X 3/8" H
B90F-1212	1/2" P X 1/2" H
B90F-1258	1/2" P X 5/8" H
B90F-1234	1/2" P X 3/4" H
B90F-3458	3/4" P X 5/8" H
B90F-3434	3/4" P X 3/4" H
B90F-3410	3/4" P X 1" H

**Straight Chrome Fittings**

BFTG-18316	1/8" P X 3/16" H
BFTG-1838	1/8" P X 3/8" H
BFTG-1438	1/4" P X 3/8" H
BFTG-1412	1/4" P X 1/2" H
BFTG-1458	1/4" P X 5/8" H
BFTG-3838	3/8" P X 3/8" H
BFTG-3812	3/8" P X 1/2" H
BFTG-3858	3/8" P X 5/8" H
BFTG-3834	3/8" P X 3/4" H
BFTG-1238	1/2" P X 3/8" H
BFTG-1212	1/2" P X 1/2" H
BFTG-1258	1/2" P X 5/8" H
BFTG-1234	1/2" P X 3/4" H
BFTG-1210	1/2" P X 1" H
BFTG-3412	3/4" P X 1/2" H
BFTG-3458	3/4" P X 5/8" H
BFTG-3434	3/4" P X 3/4" H
BFTG-3410	3/4" P X 1" H
BFTG-1010	1" P X 1" H
BFTG-10114	1" P X 1 1/4" H

**Chrome Ball Valves**

Chrome Plated Brass

**BLV-120** 1/2" Pipe**BLV-340** 3/4" Pipe**BLV-100** 1" Pipe**PO-100****Pop Off Valve**

This unit has an adjustable pressure setting from 5-18 lbs. These are commonly used in applications that need to get rid of excess water pressure. All fittings are 1/2" NPT.

**Inline Adapter Fittings**

Use DMP's inline fittings to easily adapt a pop off valve to your plumbing system.

**FK-204** 11/4" Hose Inline - 1/2" Pipe**FK-206** 11/4" Hose X 1" Pipe - 1/2" Pipe

chillers, and high output water pumps. Once at the desired setting, the pop off valve will help protect your engine from excessive water pressure.

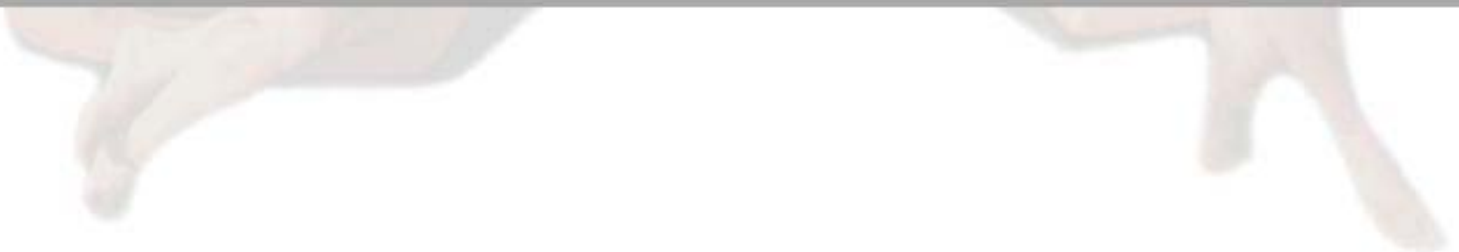



Debugging Information

ColdFusion Server Standard 10,0,23,302580  
Template /admin/catalog/templates/NEW\_template\_24\_right.cfm  
Time Stamp 06-Feb-20 01:43 PM  
Locale English (US)  
User Agent ColdFusion  
Remote IP 64.71.73.226  
Host Name 64.71.73.226

Execution Time

Total Time	Avg Time	Count	Template
1141 ms	1141 ms	1	D:/Websites/marineindustrieswest.com/Admin/catalog/templates/NEW_template_24_right.cfm
78 ms	78 ms	1	D:/Websites/marineindustrieswest.com/Admin/catalog/templates/generate_gifs_inc.cfm
0 ms	0 ms	1	D:/Websites/marineindustrieswest.com/Admin/catalog/templates/helpers.cfm
0 ms	0 ms	1	D:/Websites/marineindustrieswest.com/Application.cfm
63 ms			STARTUP, PARSING, COMPILING, LOADING, & SHUTDOWN
1204 ms			TOTAL EXECUTION TIME

red = over 250 ms average execution time

Exceptions

13:43:57.057 - coldfusion.tagext.DerivedNativeCFXException - in D:/Websites/marineindustrieswest.com/Admin/catalog/templates/NEW  
Unable to load library

SQL Queries AreaList (Datasource=DanaMarine, Time=0ms, Records=0) in D:\Websites\marineindustri

SELECT \*  
FROM area  
WHERE area\_name = 'Catalog'

Scope Variables

CGI Variables:  
AUTH\_PASSWORD=  
AUTH\_TYPE=  
AUTH\_USER=  
CERT\_COOKIE=  
CERT\_FLAGS=  
CERT\_ISSUER=  
CERT\_KEYSIZE=128  
CERT\_SECRETKEYSIZE=2048  
CERT\_SERIALIZEDNUMBER=  
CERT\_SERVER\_ISSUER=C=US, S=Arizona, L=Scottsdale, O="GoDaddy.com, Inc.", OU=http://certs.godaddy.com/rep  
CERT\_SERVER\_SUBJECT=OU=Domain Control Validated, CN=www.marineindustrieswest.com  
CERT\_SUBJECT=  
CF\_TEMPLATE\_PATH=D:\Websites\marineindustrieswest.com\Admin\catalog\templates\NEW\_template\_24\_right.cfm  
CONTENT\_LENGTH=21820  
CONTENT\_TYPE=application/x-www-form-urlencoded  
CONTEXT\_PATH=  
GATEWAY\_INTERFACE=CGI/1.1  
HTTPS=on  
HTTPS\_KEYSIZE=128  
HTTPS\_SECRETKEYSIZE=2048  
HTTPS\_SERVER\_ISSUER=C=US, S=Arizona, L=Scottsdale, O="GoDaddy.com, Inc.", OU=http://certs.godaddy.com/re  
HTTPS\_SERVER\_SUBJECT=OU=Domain Control Validated, CN=www.marineindustrieswest.com

HTTP\_CONNECTION=close  
HTTP\_COOKIE=  
HTTP\_HOST=www.marineindustrieswest.com  
HTTP\_REFERER=  
HTTP\_URL=/admin/catalog/templates/NEW\_template\_24\_right.cfm  
HTTP\_USER\_AGENT=ColdFusion  
LOCAL\_ADDR=64.71.73.229  
PATH\_INFO=  
PATH\_TRANSLATED=D:\Websites\marineindustrieswest.com\Admin\catalog\templates\NEW\_template\_24\_right.cfm  
QUERY\_STRING=  
REMOTE\_ADDR=64.71.73.226  
REMOTE\_HOST=64.71.73.226  
REMOTE\_USER=  
REQUEST\_METHOD=POST  
SCRIPT\_NAME=/admin/catalog/templates/NEW\_template\_24\_right.cfm  
SERVER\_NAME=www.marineindustrieswest.com  
SERVER\_PORT=443  
SERVER\_PORT\_SECURE=1  
SERVER\_PROTOCOL=HTTP/1.1  
SERVER\_SOFTWARE=Microsoft-IIS/8.5  
WEB\_SERVER\_API=

**Client Variables:**

cfid=91254344  
cftoken=53bfaa24ef1395fa-162865A6-AB7E-C3E1-87DF11423CA0495C  
hitcount=1  
lastvisit={ts &apos;2020-02-06 13:43:56&apos;}  
timecreated={ts &apos;2020-02-06 13:43:56&apos;}  
urltoken=CFID=91254344&CFTOKEN=53bfaa24ef1395fa-162865A6-AB7E-C3E1-87DF11423CA0495C

**Cookie Variables:**

CFID=91254344  
CFTOKEN=53bfaa24ef1395fa-162865A6-AB7E-C3E1-87DF11423CA0495C

**Form Fields:**

BACKGROUNDPIXEL=ACF9DC3.gif  
BACKGROUND\_IMAGE=D:\Websites\marineindustrieswest.com\Admin\Catalog\_background\_images\bckdrp\_force\_01.png  
BLANKCATEGORYIMAGE=category\_image\_blank\_02.gif  
BLANKPAGENUMBERIMAGE=ACFA9CE.gif  
CALLTOORDERIMAGE=ACF9DC9.gif  
CATBACKGROUNDCOLOR=A9A9A9  
CATEGORY\_TITLE=Brass Fittings  
CATHEADERCOLOR=295BA7  
CATSUBHEADERCOLOR=000000  
CAT\_DETAIL\_IMAGE=  
CAT\_IMAGE=  
COLORS=DMP stocks a full line of compression and gauge fittings to help complete any custom installation  
COLOR\_1=  
COLOR\_10=  
COLOR\_100=  
COLOR\_101=  
COLOR\_102=  
COLOR\_103=  
COLOR\_104=  
COLOR\_105=  
COLOR\_106=  
COLOR\_107=  
COLOR\_108=  
COLOR\_109=  
COLOR\_11=  
COLOR\_110=  
COLOR\_111=  
COLOR\_112=  
COLOR\_113=  
COLOR\_114=  
COLOR\_115=  
COLOR\_116=  
COLOR\_117=  
COLOR\_118=  
COLOR\_119=  
COLOR\_12=

COLOR\_123=  
COLOR\_124=  
COLOR\_125=  
COLOR\_126=  
COLOR\_127=  
COLOR\_128=  
COLOR\_129=  
COLOR\_13=  
COLOR\_130=  
COLOR\_131=  
COLOR\_132=  
COLOR\_133=  
COLOR\_134=  
COLOR\_135=  
COLOR\_136=  
COLOR\_137=  
COLOR\_138=  
COLOR\_139=  
COLOR\_14=  
COLOR\_140=  
COLOR\_141=  
COLOR\_142=  
COLOR\_143=  
COLOR\_144=  
COLOR\_15=  
COLOR\_16=  
COLOR\_17=  
COLOR\_18=  
COLOR\_19=  
COLOR\_2=  
COLOR\_20=  
COLOR\_21=  
COLOR\_22=  
COLOR\_23=  
COLOR\_24=  
COLOR\_25=  
COLOR\_26=  
COLOR\_27=  
COLOR\_28=  
COLOR\_29=  
COLOR\_3=  
COLOR\_30=  
COLOR\_31=  
COLOR\_32=  
COLOR\_33=  
COLOR\_34=  
COLOR\_35=  
COLOR\_36=  
COLOR\_37=  
COLOR\_38=  
COLOR\_39=  
COLOR\_4=  
COLOR\_40=  
COLOR\_41=  
COLOR\_42=  
COLOR\_43=  
COLOR\_44=  
COLOR\_45=  
COLOR\_46=  
COLOR\_47=  
COLOR\_48=  
COLOR\_49=  
COLOR\_5=  
COLOR\_50=  
COLOR\_51=  
COLOR\_52=  
COLOR\_53=  
COLOR\_54=  
COLOR\_55=  
COLOR\_56=  
COLOR\_57=  
COLOR\_58=

COLOR\_61=  
COLOR\_62=  
COLOR\_63=  
COLOR\_64=  
COLOR\_65=  
COLOR\_66=  
COLOR\_67=  
COLOR\_68=  
COLOR\_69=  
COLOR\_7=  
COLOR\_70=  
COLOR\_71=  
COLOR\_72=  
COLOR\_73=  
COLOR\_74=  
COLOR\_75=  
COLOR\_76=  
COLOR\_77=  
COLOR\_78=  
COLOR\_79=  
COLOR\_8=  
COLOR\_80=  
COLOR\_81=  
COLOR\_82=  
COLOR\_83=  
COLOR\_84=  
COLOR\_85=  
COLOR\_86=  
COLOR\_87=  
COLOR\_88=  
COLOR\_89=  
COLOR\_9=  
COLOR\_90=  
COLOR\_91=  
COLOR\_92=  
COLOR\_93=  
COLOR\_94=  
COLOR\_95=  
COLOR\_96=  
COLOR\_97=  
COLOR\_98=  
COLOR\_99=  
DESC\_1=  
DESC\_10=  
DESC\_100=  
DESC\_101=  
DESC\_102=  
DESC\_103=  
DESC\_104=  
DESC\_105=  
DESC\_106=  
DESC\_107=  
DESC\_108=  
DESC\_109=  
DESC\_11=  
DESC\_110=  
DESC\_111=  
DESC\_112=  
DESC\_113=  
DESC\_114=  
DESC\_115=  
DESC\_116=  
DESC\_117=  
DESC\_118=  
DESC\_119=  
DESC\_12=  
DESC\_120=  
DESC\_121=  
DESC\_122=  
DESC\_123=  
DESC\_124=  
DESC\_125=

DESC\_129=  
DESC\_13=  
DESC\_130=  
DESC\_131=  
DESC\_132=  
DESC\_133=  
DESC\_134=  
DESC\_135=  
DESC\_136=  
DESC\_137=  
DESC\_138=  
DESC\_139=  
DESC\_14=  
DESC\_140=  
DESC\_141=  
DESC\_142=  
DESC\_143=  
DESC\_144=  
DESC\_15=  
DESC\_16=  
DESC\_17=  
DESC\_18=  
DESC\_19=  
DESC\_2=  
DESC\_20=  
DESC\_21=  
DESC\_22=  
DESC\_23=LT500 kits use .035 line and Power Hinge kits use .050 line. Sold per foot.<br>  
<b>CMPF-PL035 .035 Wall<b><br>  
<b>CMPF-PL050 .050 Wall<b>  
DESC\_24=  
DESC\_25=  
DESC\_26=  
DESC\_27=  
DESC\_28=  
DESC\_29=  
DESC\_3=  
DESC\_30=  
DESC\_31=  
DESC\_32=  
DESC\_33=  
DESC\_34=  
DESC\_35=  
DESC\_36=  
DESC\_37=  
DESC\_38=  
DESC\_39=  
DESC\_4=  
DESC\_40=  
DESC\_41=  
DESC\_42=  
DESC\_43=  
DESC\_44=  
DESC\_45=  
DESC\_46=  
DESC\_47=  
DESC\_48=  
DESC\_49=  
DESC\_5=  
DESC\_50=  
DESC\_51=  
DESC\_52=  
DESC\_53=  
DESC\_54=  
DESC\_55=  
DESC\_56=  
DESC\_57=  
DESC\_58=  
DESC\_59=  
DESC\_6=  
DESC\_60=  
DESC\_61=

DESC\_65=  
DESC\_66=  
DESC\_67=  
DESC\_68=  
DESC\_69=  
DESC\_7=  
DESC\_70=  
DESC\_71=  
DESC\_72=  
DESC\_73=  
DESC\_74=  
DESC\_75=  
DESC\_76=  
DESC\_77=  
DESC\_78=  
DESC\_79=  
DESC\_8=  
DESC\_80=  
DESC\_81=  
DESC\_82=  
DESC\_83=  
DESC\_84=  
DESC\_85=  
DESC\_86=  
DESC\_87=  
DESC\_88=  
DESC\_89=  
DESC\_9=  
DESC\_90=  
DESC\_91=  
DESC\_92=  
DESC\_93=  
DESC\_94=  
DESC\_95=  
DESC\_96=  
DESC\_97=  
DESC\_98=  
DESC\_99=  
DET\_1=sm\_raptor\_bottom.jpg,sm\_raptor\_bottom.jpg  
DET\_10=sm\_raptor\_bottom.jpg,sm\_raptor\_bottom.jpg  
DET\_10\_HIGH=  
DET\_10\_LOW=  
DET\_11=sm\_raptor\_bottom.jpg,sm\_raptor\_bottom.jpg  
DET\_11\_HIGH=  
DET\_11\_LOW=  
DET\_12=sm\_raptor\_bottom.jpg,sm\_raptor\_bottom.jpg  
DET\_12\_HIGH=  
DET\_12\_LOW=  
DET\_13=sm\_raptor\_bottom.jpg,sm\_raptor\_bottom.jpg  
DET\_13\_HIGH=  
DET\_13\_LOW=  
DET\_14=sm\_raptor\_bottom.jpg,sm\_raptor\_bottom.jpg  
DET\_14\_HIGH=  
DET\_14\_LOW=  
DET\_15=sm\_raptor\_bottom.jpg,sm\_raptor\_bottom.jpg  
DET\_15\_HIGH=  
DET\_15\_LOW=  
DET\_16=sm\_raptor\_bottom.jpg,sm\_raptor\_bottom.jpg  
DET\_16\_HIGH=  
DET\_16\_LOW=  
DET\_17=sm\_raptor\_bottom.jpg,sm\_raptor\_bottom.jpg  
DET\_17\_HIGH=  
DET\_17\_LOW=  
DET\_18=sm\_raptor\_bottom.jpg,sm\_raptor\_bottom.jpg  
DET\_18\_HIGH=  
DET\_18\_LOW=  
DET\_19=sm\_raptor\_bottom.jpg,sm\_raptor\_bottom.jpg  
DET\_19\_HIGH=  
DET\_19\_LOW=  
DET\_1\_HIGH=  
DET\_1\_LOW=  
DET\_2=sm\_raptor\_bottom.jpg,sm\_raptor\_bottom.jpg

DET\_21=sm\_raptor\_bottom.jpg,sm\_raptor\_bottom.jpg  
DET\_21\_HIGH=  
DET\_21\_LOW=  
DET\_22=sm\_raptor\_bottom.jpg,sm\_raptor\_bottom.jpg  
DET\_22\_HIGH=  
DET\_22\_LOW=  
DET\_23=sm\_raptor\_bottom.jpg,sm\_raptor\_bottom.jpg  
DET\_23\_HIGH=  
DET\_23\_LOW=  
DET\_24=sm\_raptor\_bottom.jpg  
DET\_24\_HIGH=  
DET\_24\_LOW=  
DET\_2\_HIGH=  
DET\_2\_LOW=  
DET\_3=sm\_raptor\_bottom.jpg,sm\_raptor\_bottom.jpg  
DET\_3\_HIGH=  
DET\_3\_LOW=  
DET\_4=sm\_raptor\_bottom.jpg,sm\_raptor\_bottom.jpg  
DET\_4\_HIGH=  
DET\_4\_LOW=  
DET\_5=sm\_raptor\_bottom.jpg,sm\_raptor\_bottom.jpg  
DET\_5\_HIGH=  
DET\_5\_LOW=  
DET\_6=sm\_raptor\_bottom.jpg,sm\_raptor\_bottom.jpg  
DET\_6\_HIGH=  
DET\_6\_LOW=  
DET\_7=sm\_raptor\_bottom.jpg,sm\_raptor\_bottom.jpg  
DET\_7\_HIGH=  
DET\_7\_LOW=  
DET\_8=sm\_raptor\_bottom.jpg,sm\_raptor\_bottom.jpg  
DET\_8\_HIGH=  
DET\_8\_LOW=  
DET\_9=sm\_raptor\_bottom.jpg,sm\_raptor\_bottom.jpg  
DET\_9\_HIGH=  
DET\_9\_LOW=  
FIELDNAMES=PAGE\_NUMBER,CATEGORY\_TITLE,BACKGROUND\_IMAGE,NAME\_1,PART\_ID\_1,PART\_NUM\_1,DESC\_1,IMG\_1,DET\_1,IM  
HEADERPIXEL=ACF9DC2.gif  
IMG\_1=sagb.jpg,sagb.jpg  
IMG\_10=sagb.jpg,sagb.jpg  
IMG\_100\_HIGH=  
IMG\_101\_HIGH=  
IMG\_102\_HIGH=  
IMG\_103\_HIGH=  
IMG\_104\_HIGH=  
IMG\_105\_HIGH=  
IMG\_106\_HIGH=  
IMG\_107\_HIGH=  
IMG\_108\_HIGH=  
IMG\_109\_HIGH=  
IMG\_10\_HIGH=GFT-F180490-H.jpg  
IMG\_10\_LOW=  
IMG\_11=sagb.jpg,sagb.jpg  
IMG\_110\_HIGH=  
IMG\_111\_HIGH=  
IMG\_112\_HIGH=  
IMG\_113\_HIGH=  
IMG\_114\_HIGH=  
IMG\_115\_HIGH=  
IMG\_116\_HIGH=  
IMG\_117\_HIGH=  
IMG\_118\_HIGH=  
IMG\_119\_HIGH=  
IMG\_11\_HIGH=GFT-1814-H.jpg  
IMG\_11\_LOW=  
IMG\_12=sagb.jpg,sagb.jpg  
IMG\_120\_HIGH=  
IMG\_121\_HIGH=  
IMG\_122\_HIGH=  
IMG\_123\_HIGH=  
IMG\_124\_HIGH=  
IMG\_125\_HIGH=  
IMG\_126\_HIGH=



IMG\_12\_HIGH=GFT-181490-H.jpg  
IMG\_12\_LOW=  
IMG\_13=sagb.jpg,sagb.jpg  
IMG\_130\_HIGH=  
IMG\_131\_HIGH=  
IMG\_132\_HIGH=  
IMG\_133\_HIGH=  
IMG\_134\_HIGH=  
IMG\_135\_HIGH=  
IMG\_136\_HIGH=  
IMG\_137\_HIGH=  
IMG\_138\_HIGH=  
IMG\_139\_HIGH=  
IMG\_13\_HIGH=GFT-F1814-H.jpg  
IMG\_13\_LOW=  
IMG\_14=sagb.jpg,sagb.jpg  
IMG\_140\_HIGH=  
IMG\_141\_HIGH=  
IMG\_142\_HIGH=  
IMG\_143\_HIGH=  
IMG\_144\_HIGH=  
IMG\_14\_HIGH=GFT-F414-H.jpg  
IMG\_14\_LOW=  
IMG\_15=sagb.jpg,sagb.jpg  
IMG\_15\_HIGH=GFT-F18316-H.jpg  
IMG\_15\_LOW=  
IMG\_16=sagb.jpg,sagb.jpg  
IMG\_16\_HIGH=GFT-316H-H.jpg  
IMG\_16\_LOW=  
IMG\_17=sagb.jpg,sagb.jpg  
IMG\_17\_HIGH=GFT-14H-H.jpg  
IMG\_17\_LOW=  
IMG\_18=sagb.jpg,sagb.jpg  
IMG\_18\_HIGH=GFT-F18C-H.jpg  
IMG\_18\_LOW=  
IMG\_19=sagb.jpg,sagb.jpg  
IMG\_19\_HIGH=GFT-F1890-H.jpg  
IMG\_19\_LOW=  
IMG\_1\_HIGH=CMPPF-18ST-H.jpg  
IMG\_1\_LOW=  
IMG\_2=sagb.jpg,sagb.jpg  
IMG\_20=sagb.jpg,sagb.jpg  
IMG\_20\_HIGH=GFT-F18T-H.jpg  
IMG\_20\_LOW=  
IMG\_21=sagb.jpg,sagb.jpg  
IMG\_21\_HIGH=GFT-1804T-H.jpg  
IMG\_21\_LOW=  
IMG\_22=sagb.jpg,sagb.jpg  
IMG\_22\_HIGH=GFT-181845-H.jpg  
IMG\_22\_LOW=  
IMG\_23=sagb.jpg,sagb.jpg  
IMG\_23\_HIGH=CMPPF-Line-H.jpg  
IMG\_23\_LOW=  
IMG\_24=sagb.jpg  
IMG\_24\_HIGH=  
IMG\_24\_LOW=  
IMG\_25\_HIGH=  
IMG\_26\_HIGH=  
IMG\_27\_HIGH=  
IMG\_28\_HIGH=  
IMG\_29\_HIGH=  
IMG\_2\_HIGH=CMPPF-1890-H.jpg  
IMG\_2\_LOW=  
IMG\_3=sagb.jpg,sagb.jpg  
IMG\_30\_HIGH=  
IMG\_31\_HIGH=  
IMG\_32\_HIGH=  
IMG\_33\_HIGH=  
IMG\_34\_HIGH=  
IMG\_35\_HIGH=  
IMG\_36\_HIGH=  
IMG\_37\_HIGH=

IMG\_3\_LOW=  
IMG\_4=sagb.jpg,sagb.jpg  
IMG\_40\_HIGH=  
IMG\_41\_HIGH=  
IMG\_42\_HIGH=  
IMG\_43\_HIGH=  
IMG\_44\_HIGH=  
IMG\_45\_HIGH=  
IMG\_46\_HIGH=  
IMG\_47\_HIGH=  
IMG\_48\_HIGH=  
IMG\_49\_HIGH=  
IMG\_4\_HIGH=CMPPF-18T-H.jpg  
IMG\_4\_LOW=  
IMG\_5=sagb.jpg,sagb.jpg  
IMG\_50\_HIGH=  
IMG\_51\_HIGH=  
IMG\_52\_HIGH=  
IMG\_53\_HIGH=  
IMG\_54\_HIGH=  
IMG\_55\_HIGH=  
IMG\_56\_HIGH=  
IMG\_57\_HIGH=  
IMG\_58\_HIGH=  
IMG\_59\_HIGH=  
IMG\_5\_HIGH=CMPPF-F18T-H.jpg  
IMG\_5\_LOW=  
IMG\_6=sagb.jpg,sagb.jpg  
IMG\_60\_HIGH=  
IMG\_61\_HIGH=  
IMG\_62\_HIGH=  
IMG\_63\_HIGH=  
IMG\_64\_HIGH=  
IMG\_65\_HIGH=  
IMG\_66\_HIGH=  
IMG\_67\_HIGH=  
IMG\_68\_HIGH=  
IMG\_69\_HIGH=  
IMG\_6\_HIGH=CMPPF-14N-H.jpg  
IMG\_6\_LOW=  
IMG\_7=sagb.jpg,sagb.jpg  
IMG\_70\_HIGH=  
IMG\_71\_HIGH=  
IMG\_72\_HIGH=  
IMG\_73\_HIGH=  
IMG\_74\_HIGH=  
IMG\_75\_HIGH=  
IMG\_76\_HIGH=  
IMG\_77\_HIGH=  
IMG\_78\_HIGH=  
IMG\_79\_HIGH=  
IMG\_7\_HIGH=GFT-1804-H.jpg  
IMG\_7\_LOW=  
IMG\_8=sagb.jpg,sagb.jpg  
IMG\_80\_HIGH=  
IMG\_81\_HIGH=  
IMG\_82\_HIGH=  
IMG\_83\_HIGH=  
IMG\_84\_HIGH=  
IMG\_85\_HIGH=  
IMG\_86\_HIGH=  
IMG\_87\_HIGH=  
IMG\_88\_HIGH=  
IMG\_89\_HIGH=  
IMG\_8\_HIGH=GFT-F1804-H.jpg  
IMG\_8\_LOW=  
IMG\_9=sagb.jpg,sagb.jpg  
IMG\_90\_HIGH=  
IMG\_91\_HIGH=  
IMG\_92\_HIGH=  
IMG\_93\_HIGH=  
IMG\_94\_HIGH=

IMG\_98\_HIGH=  
IMG\_99\_HIGH=  
IMG\_9\_HIGH=GFT-180490-H.jpg  
IMG\_9\_LOW=  
LOGOTRANSITIONIMAGE=ACFA780.gif  
NAME\_1=1/8"P X 1/4" Line Straight  
NAME\_10=FML 1/8"P X -4 AN 90 Deg.  
NAME\_100=  
NAME\_101=  
NAME\_102=  
NAME\_103=  
NAME\_104=  
NAME\_105=  
NAME\_106=  
NAME\_107=  
NAME\_108=  
NAME\_109=  
NAME\_11=1/8"P X 1/4"H  
NAME\_110=  
NAME\_111=  
NAME\_112=  
NAME\_113=  
NAME\_114=  
NAME\_115=  
NAME\_116=  
NAME\_117=  
NAME\_118=  
NAME\_119=  
NAME\_12=1/8"P X 1/4"H 90 Deg.  
NAME\_120=  
NAME\_121=  
NAME\_122=  
NAME\_123=  
NAME\_124=  
NAME\_125=  
NAME\_126=  
NAME\_127=  
NAME\_128=  
NAME\_129=  
NAME\_13=FML 1/8"P X 1/4"H  
NAME\_130=  
NAME\_131=  
NAME\_132=  
NAME\_133=  
NAME\_134=  
NAME\_135=  
NAME\_136=  
NAME\_137=  
NAME\_138=  
NAME\_139=  
NAME\_14=FML -4 AN X 1/4"H  
NAME\_140=  
NAME\_141=  
NAME\_142=  
NAME\_143=  
NAME\_144=  
NAME\_15=FML 1/8"P X 3/16"H  
NAME\_16=3/16" Hose Splice  
NAME\_17=1/4" Hose Splice  
NAME\_18=FML 1/8" Pipe Coupler  
NAME\_19=FML 1/8"P X M 1/8"P 90 Deg.  
NAME\_2=1/8"P X 1/4" Line 90 Deg.  
NAME\_20=FML 1/8"P Tee X M 1/8"P On Run  
NAME\_21=1/8"P X -4 AN Tee  
NAME\_22=1/8"P X FML 1/8"P 45 Deg.  
NAME\_23=1/4" Hydraulic Line  
NAME\_24=  
NAME\_25=  
NAME\_26=  
NAME\_27=  
NAME\_28=  
NAME\_29=

NAME\_32=  
NAME\_33=  
NAME\_34=  
NAME\_35=  
NAME\_36=  
NAME\_37=  
NAME\_38=  
NAME\_39=  
NAME\_4=1/8"P X 1/4" Line Tee  
NAME\_40=  
NAME\_41=  
NAME\_42=  
NAME\_43=  
NAME\_44=  
NAME\_45=  
NAME\_46=  
NAME\_47=  
NAME\_48=  
NAME\_49=  
NAME\_5=FML 1/8"P X 1/4" Line Tee  
NAME\_50=  
NAME\_51=  
NAME\_52=  
NAME\_53=  
NAME\_54=  
NAME\_55=  
NAME\_56=  
NAME\_57=  
NAME\_58=  
NAME\_59=  
NAME\_6=1/4" Line Compression Nut  
NAME\_60=  
NAME\_61=  
NAME\_62=  
NAME\_63=  
NAME\_64=  
NAME\_65=  
NAME\_66=  
NAME\_67=  
NAME\_68=  
NAME\_69=  
NAME\_7=1/8"P X -4 AN  
NAME\_70=  
NAME\_71=  
NAME\_72=  
NAME\_73=  
NAME\_74=  
NAME\_75=  
NAME\_76=  
NAME\_77=  
NAME\_78=  
NAME\_79=  
NAME\_8=FML 1/8"P X -4 AN  
NAME\_80=  
NAME\_81=  
NAME\_82=  
NAME\_83=  
NAME\_84=  
NAME\_85=  
NAME\_86=  
NAME\_87=  
NAME\_88=  
NAME\_89=  
NAME\_9=1/8"P X -4 AN 90 Deg.  
NAME\_90=  
NAME\_91=  
NAME\_92=  
NAME\_93=  
NAME\_94=  
NAME\_95=  
NAME\_96=  
NAME\_97=

PART\_ID\_1=3287  
PART\_ID\_10=3270  
PART\_ID\_100=  
PART\_ID\_101=  
PART\_ID\_102=  
PART\_ID\_103=  
PART\_ID\_104=  
PART\_ID\_105=  
PART\_ID\_106=  
PART\_ID\_107=  
PART\_ID\_108=  
PART\_ID\_109=  
PART\_ID\_11=3274  
PART\_ID\_110=  
PART\_ID\_111=  
PART\_ID\_112=  
PART\_ID\_113=  
PART\_ID\_114=  
PART\_ID\_115=  
PART\_ID\_116=  
PART\_ID\_117=  
PART\_ID\_118=  
PART\_ID\_119=  
PART\_ID\_12=3275  
PART\_ID\_120=  
PART\_ID\_121=  
PART\_ID\_122=  
PART\_ID\_123=  
PART\_ID\_124=  
PART\_ID\_125=  
PART\_ID\_126=  
PART\_ID\_127=  
PART\_ID\_128=  
PART\_ID\_129=  
PART\_ID\_13=3272  
PART\_ID\_130=  
PART\_ID\_131=  
PART\_ID\_132=  
PART\_ID\_133=  
PART\_ID\_134=  
PART\_ID\_135=  
PART\_ID\_136=  
PART\_ID\_137=  
PART\_ID\_138=  
PART\_ID\_139=  
PART\_ID\_14=3271  
PART\_ID\_140=  
PART\_ID\_141=  
PART\_ID\_142=  
PART\_ID\_143=  
PART\_ID\_144=  
PART\_ID\_15=3276  
PART\_ID\_16=3277  
PART\_ID\_17=3278  
PART\_ID\_18=3279  
PART\_ID\_19=3280  
PART\_ID\_2=3286  
PART\_ID\_20=3281  
PART\_ID\_21=3282  
PART\_ID\_22=3283  
PART\_ID\_23=3544  
PART\_ID\_24=  
PART\_ID\_25=  
PART\_ID\_26=  
PART\_ID\_27=  
PART\_ID\_28=  
PART\_ID\_29=  
PART\_ID\_3=3288  
PART\_ID\_30=  
PART\_ID\_31=  
PART\_ID\_32=  
PART\_ID\_33=

PART\_ID\_37=  
PART\_ID\_38=  
PART\_ID\_39=  
PART\_ID\_4=3284  
PART\_ID\_40=  
PART\_ID\_41=  
PART\_ID\_42=  
PART\_ID\_43=  
PART\_ID\_44=  
PART\_ID\_45=  
PART\_ID\_46=  
PART\_ID\_47=  
PART\_ID\_48=  
PART\_ID\_49=  
PART\_ID\_5=3285  
PART\_ID\_50=  
PART\_ID\_51=  
PART\_ID\_52=  
PART\_ID\_53=  
PART\_ID\_54=  
PART\_ID\_55=  
PART\_ID\_56=  
PART\_ID\_57=  
PART\_ID\_58=  
PART\_ID\_59=  
PART\_ID\_6=3289  
PART\_ID\_60=  
PART\_ID\_61=  
PART\_ID\_62=  
PART\_ID\_63=  
PART\_ID\_64=  
PART\_ID\_65=  
PART\_ID\_66=  
PART\_ID\_67=  
PART\_ID\_68=  
PART\_ID\_69=  
PART\_ID\_7=3267  
PART\_ID\_70=  
PART\_ID\_71=  
PART\_ID\_72=  
PART\_ID\_73=  
PART\_ID\_74=  
PART\_ID\_75=  
PART\_ID\_76=  
PART\_ID\_77=  
PART\_ID\_78=  
PART\_ID\_79=  
PART\_ID\_8=3269  
PART\_ID\_80=  
PART\_ID\_81=  
PART\_ID\_82=  
PART\_ID\_83=  
PART\_ID\_84=  
PART\_ID\_85=  
PART\_ID\_86=  
PART\_ID\_87=  
PART\_ID\_88=  
PART\_ID\_89=  
PART\_ID\_9=3268  
PART\_ID\_90=  
PART\_ID\_91=  
PART\_ID\_92=  
PART\_ID\_93=  
PART\_ID\_94=  
PART\_ID\_95=  
PART\_ID\_96=  
PART\_ID\_97=  
PART\_ID\_98=  
PART\_ID\_99=  
PART\_NUM\_1=CMPPF-18ST  
PART\_NUM\_10=GFT-F180490  
PART\_NUM\_100=

PART\_NUM\_104=  
PART\_NUM\_105=  
PART\_NUM\_106=  
PART\_NUM\_107=  
PART\_NUM\_108=  
PART\_NUM\_109=  
PART\_NUM\_11=GFT-1814  
PART\_NUM\_110=  
PART\_NUM\_111=  
PART\_NUM\_112=  
PART\_NUM\_113=  
PART\_NUM\_114=  
PART\_NUM\_115=  
PART\_NUM\_116=  
PART\_NUM\_117=  
PART\_NUM\_118=  
PART\_NUM\_119=  
PART\_NUM\_12=GFT-181490  
PART\_NUM\_120=  
PART\_NUM\_121=  
PART\_NUM\_122=  
PART\_NUM\_123=  
PART\_NUM\_124=  
PART\_NUM\_125=  
PART\_NUM\_126=  
PART\_NUM\_127=  
PART\_NUM\_128=  
PART\_NUM\_129=  
PART\_NUM\_13=GFT-F1814  
PART\_NUM\_130=  
PART\_NUM\_131=  
PART\_NUM\_132=  
PART\_NUM\_133=  
PART\_NUM\_134=  
PART\_NUM\_135=  
PART\_NUM\_136=  
PART\_NUM\_137=  
PART\_NUM\_138=  
PART\_NUM\_139=  
PART\_NUM\_14=GFT-F414  
PART\_NUM\_140=  
PART\_NUM\_141=  
PART\_NUM\_142=  
PART\_NUM\_143=  
PART\_NUM\_144=  
PART\_NUM\_15=GFT-F18316  
PART\_NUM\_16=GFT-316H  
PART\_NUM\_17=GFT-14H  
PART\_NUM\_18=GFT-F18C  
PART\_NUM\_19=GFT-F1890  
PART\_NUM\_2=CMPPF-1890  
PART\_NUM\_20=GFT-F18T  
PART\_NUM\_21=GFT-1804T  
PART\_NUM\_22=GFT-181845  
PART\_NUM\_23=  
PART\_NUM\_24=  
PART\_NUM\_25=  
PART\_NUM\_26=  
PART\_NUM\_27=  
PART\_NUM\_28=  
PART\_NUM\_29=  
PART\_NUM\_3=CMPPF-F1890  
PART\_NUM\_30=  
PART\_NUM\_31=  
PART\_NUM\_32=  
PART\_NUM\_33=  
PART\_NUM\_34=  
PART\_NUM\_35=  
PART\_NUM\_36=  
PART\_NUM\_37=  
PART\_NUM\_38=  
PART\_NUM\_39=



PART\_NUM\_42=  
PART\_NUM\_43=  
PART\_NUM\_44=  
PART\_NUM\_45=  
PART\_NUM\_46=  
PART\_NUM\_47=  
PART\_NUM\_48=  
PART\_NUM\_49=  
PART\_NUM\_5=CMPPF-F18T  
PART\_NUM\_50=  
PART\_NUM\_51=  
PART\_NUM\_52=  
PART\_NUM\_53=  
PART\_NUM\_54=  
PART\_NUM\_55=  
PART\_NUM\_56=  
PART\_NUM\_57=  
PART\_NUM\_58=  
PART\_NUM\_59=  
PART\_NUM\_6=CMPPF-14N  
PART\_NUM\_60=  
PART\_NUM\_61=  
PART\_NUM\_62=  
PART\_NUM\_63=  
PART\_NUM\_64=  
PART\_NUM\_65=  
PART\_NUM\_66=  
PART\_NUM\_67=  
PART\_NUM\_68=  
PART\_NUM\_69=  
PART\_NUM\_7=GFT-1804  
PART\_NUM\_70=  
PART\_NUM\_71=  
PART\_NUM\_72=  
PART\_NUM\_73=  
PART\_NUM\_74=  
PART\_NUM\_75=  
PART\_NUM\_76=  
PART\_NUM\_77=  
PART\_NUM\_78=  
PART\_NUM\_79=  
PART\_NUM\_8=GFT-F1804  
PART\_NUM\_80=  
PART\_NUM\_81=  
PART\_NUM\_82=  
PART\_NUM\_83=  
PART\_NUM\_84=  
PART\_NUM\_85=  
PART\_NUM\_86=  
PART\_NUM\_87=  
PART\_NUM\_88=  
PART\_NUM\_89=  
PART\_NUM\_9=GFT-180490  
PART\_NUM\_90=  
PART\_NUM\_91=  
PART\_NUM\_92=  
PART\_NUM\_93=  
PART\_NUM\_94=  
PART\_NUM\_95=  
PART\_NUM\_96=  
PART\_NUM\_97=  
PART\_NUM\_98=  
PART\_NUM\_99=  
PHONENUMBERIMAGE=phone\_number\_02.gif  
TOPLEFTIMAGE=top\_left\_img\_295BA7.gif  
TOPRIGHTIMAGE=top\_right\_img\_295BA7.gif  
VISITUSIMAGE=ACF9DCA.gif

**Session Variables:**

catalog=no  
cfid=91254344  
cftoken=53bfaa24ef1395fa-162865A6-AB7E-C3E1-87DF11423CA0495C



**WH-300****WH-300****3/4" Bilge Hose Standard**

White bilge pump hose for above water discharge fittings. Sold per foot.

**Multiflex Bilge Hose**

Extremely flexible vinyl tubing for bilge pumps, live well drains, showers, sinks, and iceboxes.

Sold per foot.

**WH-301 3/4"**

**WH-302 1 1/8"**

**Marine Water Hose**

Heavy duty water hose is commonly used on engine cooling, heat exchangers, drains, sinks, and showers. Sold per foot.

**WH-304 1/2"**

**WH-305 5/8"**

**WH-306 3/4"**

**WH-307 1"**

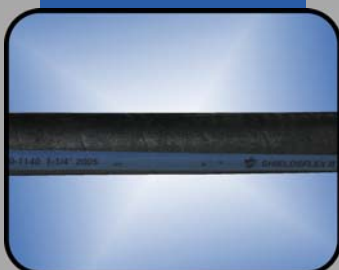
**WH-303****WH-303****1 1/4" Hardwall Water Hose**

Hardwall water hose is primarily used for engine cooling. It has an internal wire wrap to avoid kinking in tight bends. The wire wrap will also prevent the hose from collapsing due to suction. Sold by the inch.

**Marine Fuel Hose**

Type A marine fuel hose. USCG approved. Sold per foot.

**FH-380 3/8"**

**FH-120 1/2"**

**FH-580 5/8"**

**Fuel Fill Hose**

Type A marine fuel hose. USCG approved. Sold per inch.

**FH-150 1 1/2"**

**FH-200 2"**

**Corrugated Exhaust Hose**

Corrugated marine exhaust hose is designed for substantial bends and straight hose routing. It has an internal wire wrap to prevent the hose from kinking when being bent. Sold per inch.

**EXH-278C 2 7/8"**

**EXH-300C 3"**

**EXH-350C 3 1/2"**

**EXH-400C 4"**

**Softwall Exhaust Hose**

Soft wall marine exhaust hose is designed for mild bends and straight hose routing. Sold per inch.

**EXH-278 2 7/8"**

**EXH-300 3"**

**EXH-350 3 1/2"**

**EXH-400 4"**

**Need Hose Clamps?**

We stock a full variety of high quality stainless steel hose clamps. All sizes, Euro clamps, "T" bolt clamps, we have what you need.

**Don't Forget to Check Out Our Selection Of Bilge Dumps**

We offer stainless outside-nylon inside outlets in a variety of sizes. Billet water dumps are also available in all the latest colors.



### FK-201

#### Pro Flush Kit

A durable check valve system that is activated by incoming water. It is constructed of non-corrosive plastic. The kit includes the check valve assembly, water inlet, fittings, hose, and clamps. This unit is for 1 1/4" water hose systems.



FK-201

### FK-204

#### SS T Fitting 1 1/4"H X 1/2"P

Polished 316 stainless steel bypass fitting. Accepts 1 1/4" hose on the run and has a female 1/2" NPT on the bypass. Commonly used on engine flush kits.



FK-204

### FK-203

#### SS T Fitting 1 1/4"H X 3/4"H

Polished 316 stainless steel bypass fitting. Accepts 1 1/4" hose on the run and a 3/4" hose on the bypass barb. Commonly used on engine flush kits.



### FK-202

#### Universal Water Flusher

Works on Mercruiser, OMC, Volvo, and Mercury applications.



FK-202

### FK-200

#### Water Inlet

Chrome plated brass water inlet. The outside diameter is 2 3/4" and it has a female 1/2" pipe thread.



FK-200

### SSF-100

#### Straight 1"P X 1 1/4"H

Polished 316 stainless steel fitting. Features a machined hex for easy installation.



SSF-100

### SSF-102

#### 45 Degree 1"P X 1 1/4"H

Polished 316 stainless steel fitting.



SSF-102

### SSF-101

#### 90 Degree 1"P X 1 1/4"H

Polished 316 stainless steel fitting.



SSF-101

(851) 279-5005

DMP stocks all the necessary hardware to assemble a custom flush kit for your boat. Many applications require different fittings, hoses, etc. If you need assistance assembling a flush kit for your engine, feel free to give us a call.





**Euro Hose Clamps**

All Stainless Steel Construction

**HCL-006** 7/16"-25/32"**HCL-008** 1/2"-29/32"**HCL-010** 9/16"-1 1/6"**HCL-016** 13/16"-1 1/2"**HCL-020** 13/16"-1 3/4"**HCL-024** 1 1/16"-2"**HCL-032** 1 9/16"-2 1/2"**HCL-048** 2 9/16"-2 1/2"**HCL-052** 2 13/16"-3 3/4"**HCL-060** 3 5/16"-4 1/4"**HCL-064** 3 9/16"-4 1/2"**"T" Bolt Clamps**Heavy duty stainless steel  
"T" bolt clamps**HCL-TB20** 2"-2.31"**HCL-TB31** 3.13"-3.44"**HCL-TB32** 3.25"-3.56"**HCL-TB37** 3.75"-4.06"**HCL-TB42** 4.25"-4.56"**WP-0054****WP-0054****High Speed Water Pickup**

Chrome plated brass high speed water pickups are used for engine cooling or any other cooling system that requires a high volume of water. This pickup has a male 3/4" straight pipe nipple.

**WP-0050****WP-0050****Water Pickup Transom Mount 1" Pipe**

Polished stainless steel water pickup. Constructed out of 1 1/4" tubing, 1" male pipe, and a 3" diameter 3 screw mounting flange. Fits through transoms up to 2 1/2" thick. Outside tube length is 7".

**Strainer Type Water Pickups**

Brass strainer style water pickups help prevent harmful objects from entering into the water system. All pickups have straight pipe thread.

**WP-0055** 1/2"**WP-0056** 3/4"**WP-0057** 1"**WP-0058** 1 1/4"**WP-0053****WP-0053****Mini Water Pickup**

Chrome plated brass mini water pickups are commonly used for v-drive cooling, oil coolers, transmission coolers, and intercoolers. It has a male 1/2" straight pipe nipple.

**Thru-Hull Pickups**

Polished stainless steel water pickups. 2" X 2" mounting base, 1 1/2" pickup tube length.

**WP-0060** -6 AN**WP-0065** -8 AN**WP-0070** -10 AN**WP-0075** -12 AN**WP-0080** -16 AN**WP-0085** FML 3/4"P**WP-0090** FML 1"P

(951) 279-5005

DMP thru-hull water pickups come with a straight 1 1/2" water pickup tube. When installing, cut the leading edge on a 45 degree angle to the appropriate height. Anytime a water pickup is being installed through the bottom of the boat it is suggested to use some form of shut off valve.



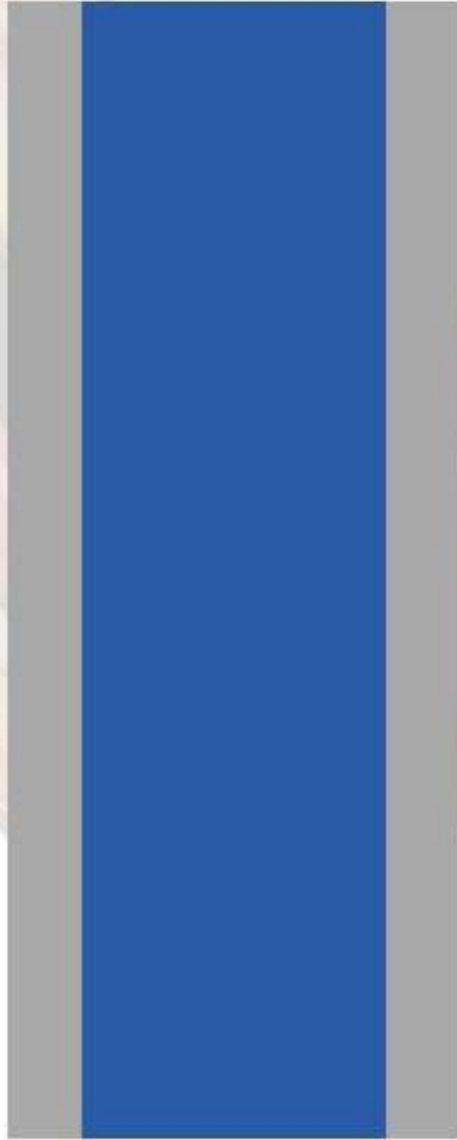
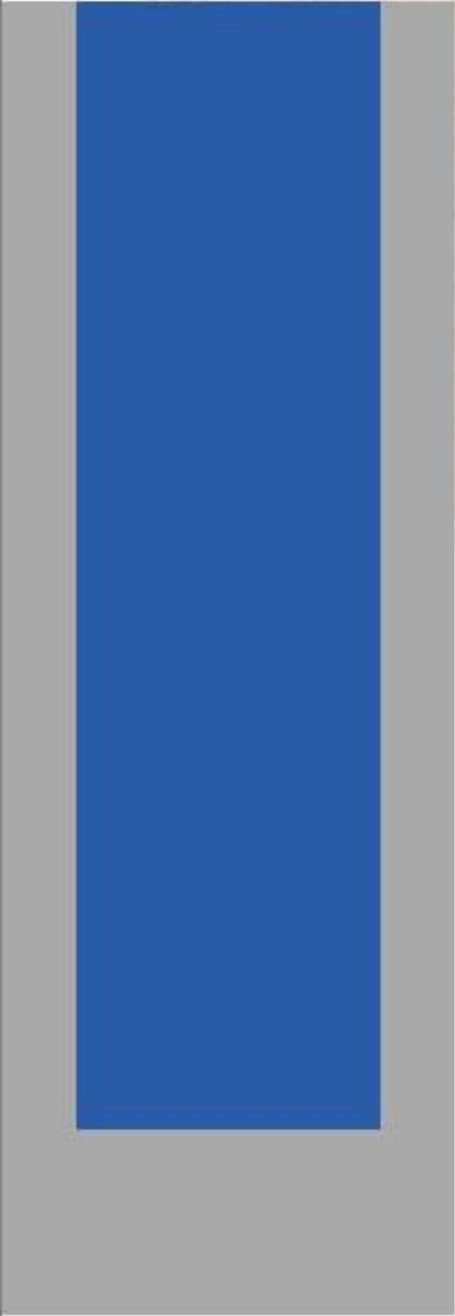
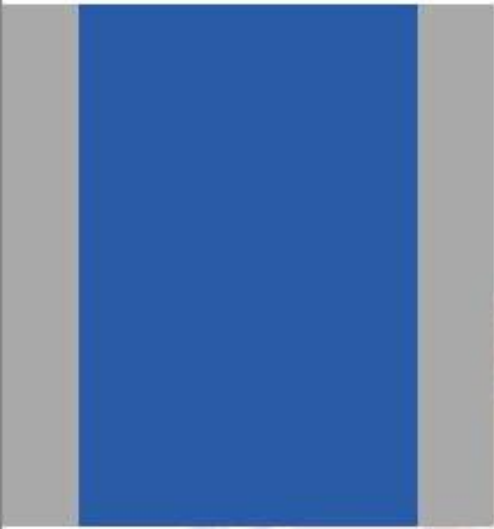

### Billet Aluminum Fire Extinguisher Kits

A custom extinguisher and bracket at a reasonable price. These kits include a Kidde marine approved fire extinguisher and a custom billet aluminum quick release bracket. The billet aluminum bracket is available in polished, powdercoated, or anodized finishes.

**FX-425 Polished Extinguisher**

**FX-430 Blue Extinguisher**

**FX-435 Red Extinguisher**

**FX-440 White Extinguisher**



### Kidde Marine Fire Extinguishers

These NEW custom 2 lb. dry chemical extinguishers have a 5-B:C fire rating type. Includes a plastic mounting bracket. 11"L X 3 1/4" DIA.

**FX-400 Polished**

**FX-405 Blue Anodize**

**FX-410 Red Anodize**

**FX-415 White**



### FXB-300

#### 3" Billet Fire Extinguisher Bracket

DMP billet fire extinguisher brackets for Amerex fire extinguishers feature a quick release pin for fast access to your extinguisher. Available in polished, powdercoated or anodized finishes.



**FXB-300**

### FX-300

#### Fire Extinguisher 3" Chrome

Amerex 3" 2.5 lb. dry chemical fire extinguisher. USGC approved. Includes a metal strap mounting bracket.



**FX-300**

**(851) 279-5005**

Dana Marine billet aluminum fire extinguisher brackets have a 4 bolt mounting flange and a quick release feature for fast action. Typical mounting brackets have a slide fit that must be considered when mounting. Extra clearance is often needed to allow the bracket to slide in and out of it's base. Ours is specifically designed as a slip fit so you are not limited on where you can mount it.



**SFTY-HORN****SFTY-HORN****Falcon Air Horn**

100% Ozone safe non-flammable air horn. Meets U.S.C.G. requirements for boats up to 65 feet.

**LV-6500****LV-6500****Throw Cushion**

White Coast Guard approved throw cushion.

**SFTY-HORN2****SFTY-HORN2****Hidden Horn**

Single white boat horn with a polished stainless steel cover. 12 volt.

**Wooden Paddles**

**WDP-100 3 FT**

**WDP-101 4 FT**

**FAID-964****FAID-964****Orion First Aid Kit**

Weekender kits include 146 frequently needed first aid products in a waterproof plastic storage case.

**WDP-102****WDP-102****Stainless Steel Paddle Clips**

Use these paddle clips to securely hold most wooden paddles with an 1 1/4" diameter. Sold in pairs.

**SFTY-928****SFTY-928****Orion Alert Plus Flare Kit**

This kit includes a 12 gauge corrosion resistant launcher, (6) 12 gauge red aerial flares, 2 safety whistles, a signal mirror, and 1 oz. of fluorescent dye marker. All this comes packaged in a water proof, floatable carrying case.

**General Life Vests**

USCG Approved

**LV-Small Childrens**

**LV-Medium 50-90 LBS.**

**LV-Large Adult 30"-52" Chest**

**SFTY-918****SFTY-918****Orion Replacement Flares**

3 Pack of 12 gauge red aerial flares.

**The USCG Requires...**

**A Life Vest Per Person**

**A Throw Cushion**

**A Noise Maker**

**A Fire Extinguisher**

**While boating Children under the age of 14 should always wear a life vest.**

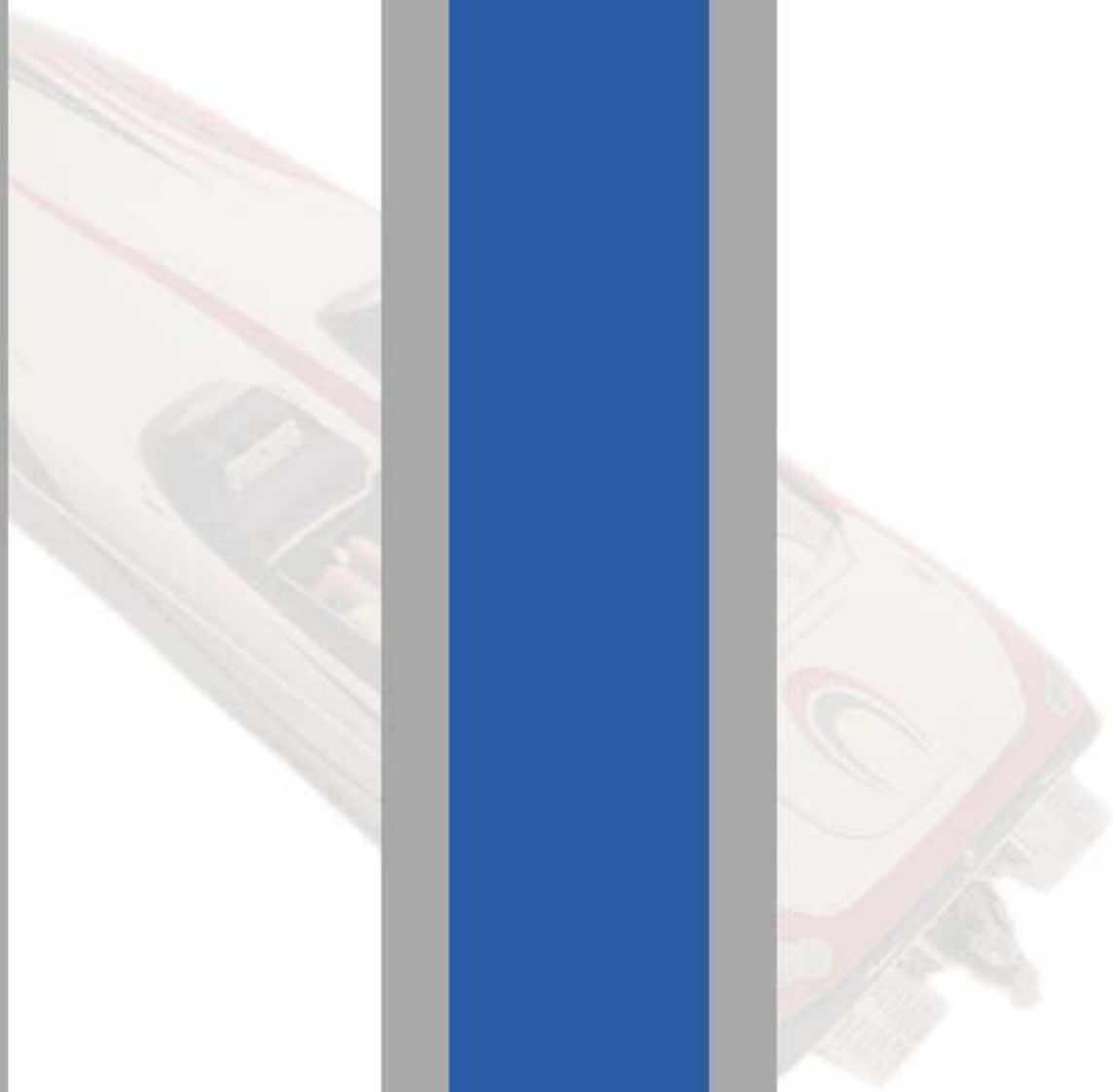



#### SHF-040

##### Billet Race Control - Single Engine

Livorsi shifters are known for high quality and a smooth operation. All shifters are available with a single or dual trim switch. They accept 33C type cables. Cable connectors are included. Billet Livorsi race controls feature chrome handles, a chrome base, and billet aluminum knobs that are designed for maximum comfort. Please specify the aluminum knob color when ordering. Neutral safety switches (SHF-055) are sold separately.

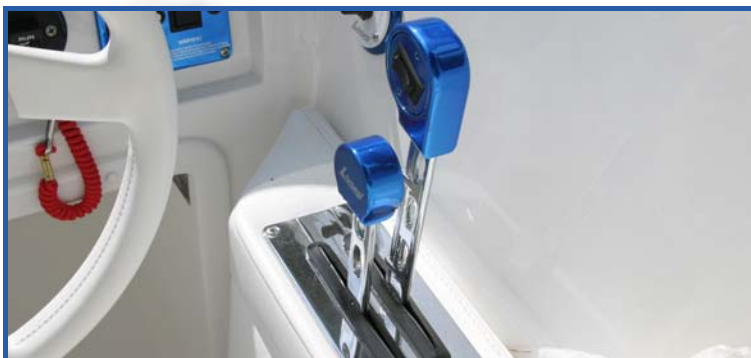

SHF-040

##### Billet Race Controls - Twins and Triples

Must specify RH or LH, knob color, and handle configuration.

**SHF-045 Twin Control**

**SHF-050 Triple Control**

**SHF-055 Neutral Safety Switch**



##### Single Engine Controls

Must specify RH or LH, forward or rear cant, and handle configuration.

**SHF-015 Colored**

**SHF-020 BLK or WHT**

**SHF-055 Neutral Safety Switch**



##### Twin Engine Controls

Must specify RH or LH, forward or rear cant, and handle configuration.

**SHF-020 WHT or BLK**

**SHF-025 Colored**

**SHF-055 Neutral Safety Switch**



##### Triple Engine Controls

Must specify RH or LH, forward or rear cant, and handle configuration.

**SHF-030 WHT or BLK**

**SHF-035 Colored**

**SHF-055 Neutral Safety Switch**



**(851) 279-5005**

Livorsi shifters are well known for high quality and a smooth operation. Quality components like aluminum and bronze make this shifter corrosion resistant. They accept 33C type cables. Cable connectors are included. Neutral safety switches are sold separately. Shifter dimensions, Single Engine 3 3/8" X 7 3/4", Twin Engine 5 1/2" X 7 3/4", Triple Engine 7 3/4" X 7 3/4".

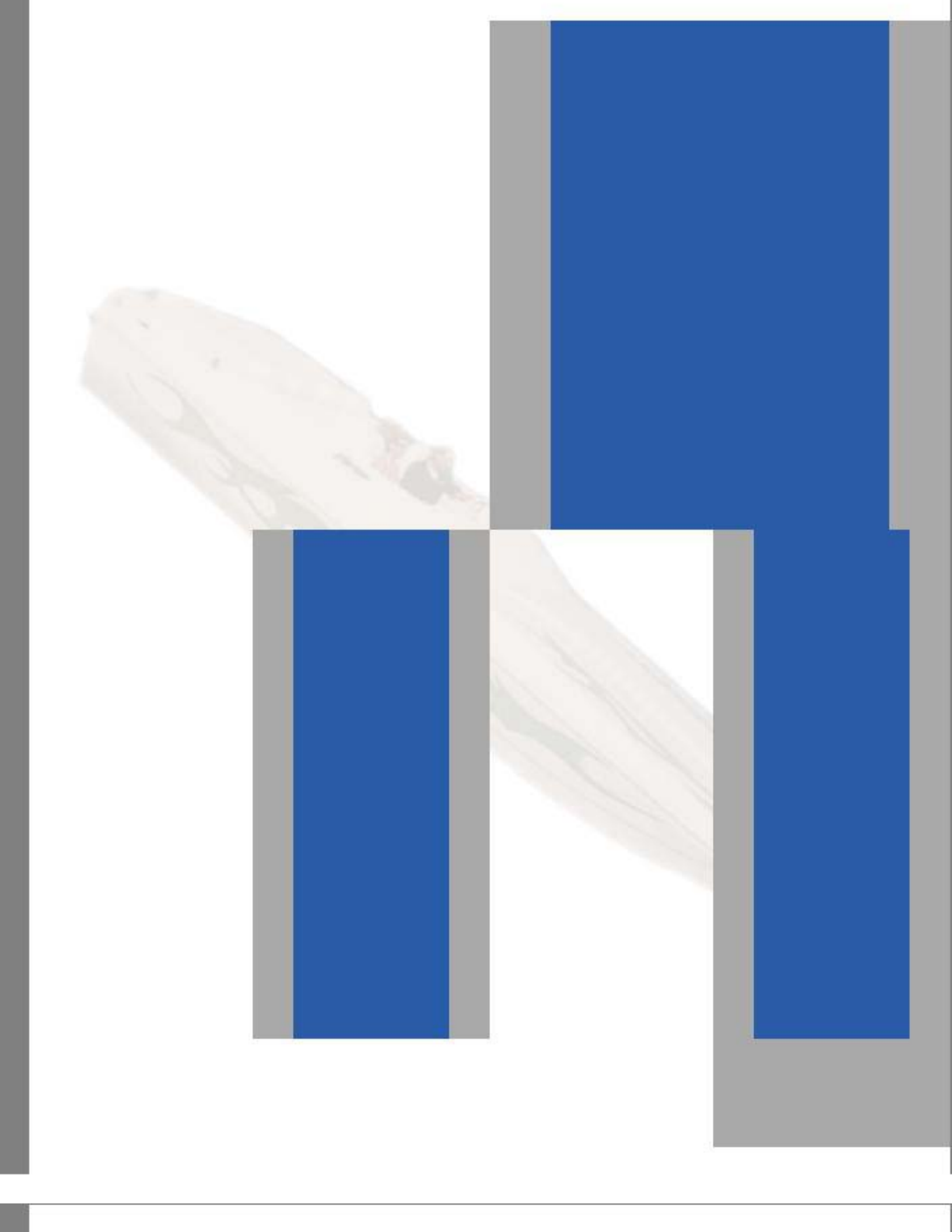





**Chrome Pipe Plugs**  
 Chrome Plated Brass  
 PPLG-18 1/8"P  
 PPLG-14 1/4"P  
 PPLG-38 3/8"P  
 PPLG-12 1/2"P  
 PPLG-34 3/4"P



**Trim Pump Fittings**  
 O-ringed fittings for Oildyne trim pumps.  
 TPF-ST04 -4 AN Strght.  
 TPF-F18P FML 1/8"P Strght.  
 TPF-9004 -4 AN 90 Deg.



**Pipe Nipples**  
 PNPL-1834 3/4"L Brass  
 PNPL-18150 1 1/2" SS  
 PNPL-18300 3" SS  
 PNPL-18400 4" SS



**DMP Stocks Hard To Find Oildyne Fittings**  
 Our selection will help configure complicated plumbing scenarios.

## Teleflex/Morse Shifters



TLM-311413

**TLM-311413**  
 MV3 Control LH Berkeley



TLM-311364

**TLM-311364**  
 MV3 Control RH Standard  
 This right hand dual function control accepts 33C style cables. It includes a neutral safety switch. Cables enter in from the aft side.



TLM-311412

**TLM-311412**  
 MV3 Control RH Berkeley



**Don't Forget To Order Connection Kits**  
 DMP stocks all 33C cables and connection kits.  
 CC-301901 Merc O.B. Kit  
 CC-302123 Merc I/O Kit

(951) 279-5005

DMP stocks all length 33C cables with the necessary connector kits for outboard and I/O engines. MV3 controls are a "2 in 1" style shifter. They control throttle and shift in one lever. They feature a neutral safety switch and a pullout disengagement for trailer idling or revving.

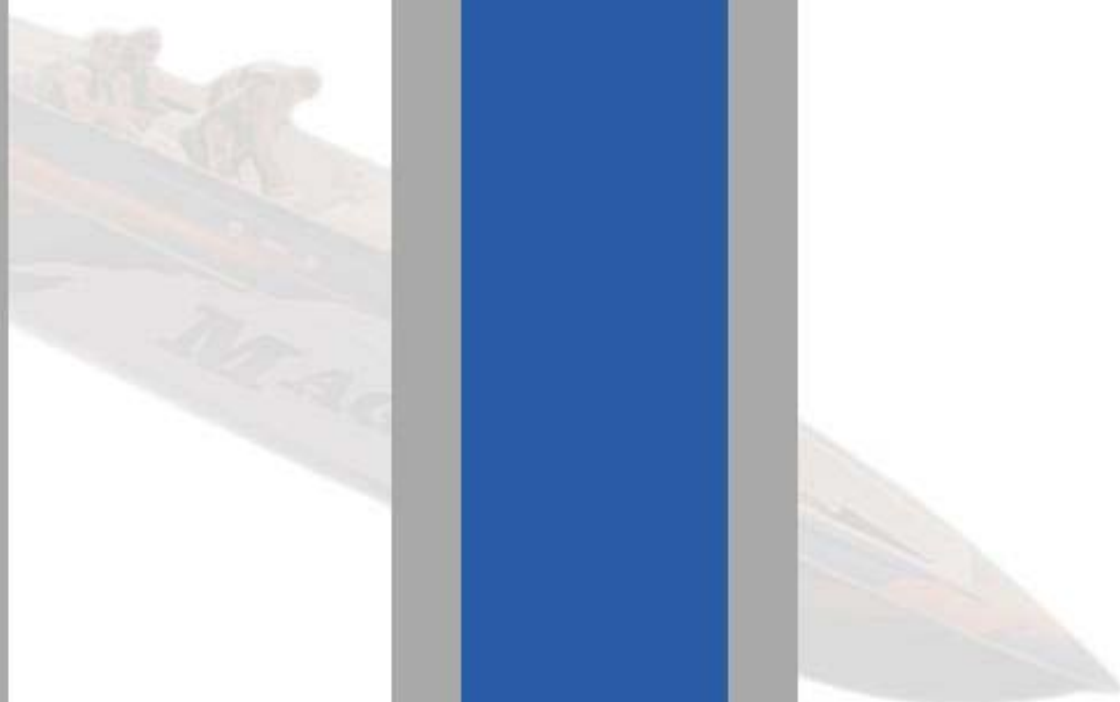

### Gaffrig Shifters

Gaffrig shift controls are constructed of lightweight aircraft aluminum. These shifters offer a detent friction control that allows adjustment without removing the control. Includes cable ends for 33C style cables. Neutral safety switches are sold separately. When ordering please specify RH or LH, forward or rear cant, color, and handle configuration.



### Single Engine Controls

Must specify RH or LH, forward or rear cant, and handle configuration. Includes a single trim switch in the handle.

**GF-3208 BLK or WHT**

**GF-3208C Colored**

**GF-3408 Neutral Safety Switch**



### Triple Engine Controls

Must specify RH or LH, forward or rear cant, and handle configuration. Includes a single trim switch in the handle.

**GF-3220 BLK or WHT**

**GF-3220C Colored**

**GF-3408 Neutral Safety Switch**



### Twin Engine Controls

Must specify RH or LH, forward or rear cant, and handle configuration. Includes a single trim switch in the handle.

**GF-3216 BLK or WHT**

**GF-3216C Colored**

**GF-3408 Neutral Safety Switch**



**(851) 279-5005**

Don't forget to order a Dana Marine billet shifter bezel for your new shifter. Available in polished, powdercoated, and anodized finishes. Shifter base dimensions, Single Engine 3 3/8" X 7 3/4", Twin Engine 5 1/2" X 7 3/4", Triple Engine 7 3/4" X 7 3/4".

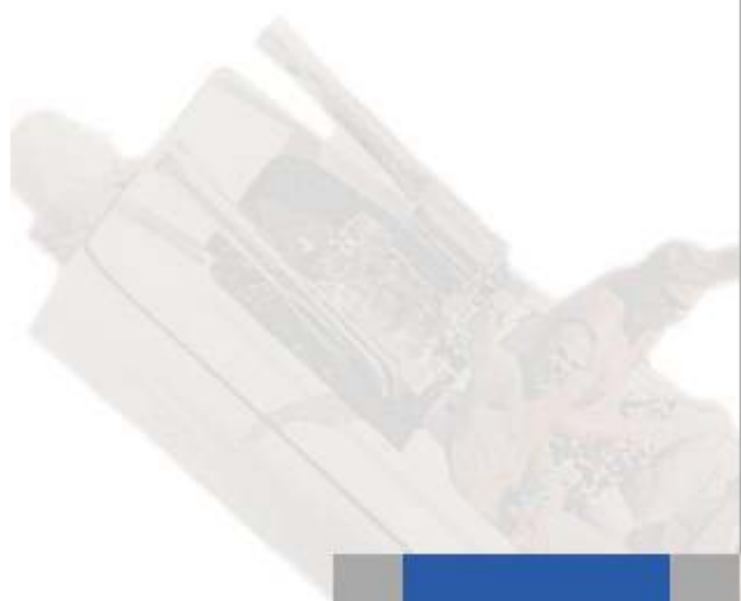



OB-001

**OB-001****Outboard Cable Steering Kit**

DMP outboard steering kits for Mercury outboards include (2) billet aluminum engine wing plates, wing plate mounting spacers, (2) billet rear pulleys with yokes, and (2) front bullet style pulleys. This kit is available in polished, powdercoated, and anodized finishes.



OB-002

**OB-002****Steering Arms (pr)**

Billet aluminum engine wing plates for Mercury outboards. Available in polished, powdercoated, and anodized finishes. Sold in pairs.



OB-003

**OB-003****Front Bullet Pulleys (pr)**

Billet aluminum front pulley set for DMP outboard steering. Sold in pairs, one left and one right. Each unit includes a 2.5" diameter nylon swivel wheel. Available in polished, powdercoated, and anodized finishes.



OB-004

**OB-004****Rear Yoke Pulleys (pr)**

Billet aluminum yoke style pulleys with nylon wheels. 3 7/8" diameter wheel. Accepts a 1/2"-20 rod end. Available in polished, powdercoated, and anodized finishes. Sold in pairs.



OB-005

**OB-005****Replacement Bullet Wheel (ea)**

Replacement nylon pulley only. 2.5" diameter. Sold individually.



OB-006

**OB-006****Replacement Rear Yoke Wheel (ea)**

Replacement nylon pulley only. 3 3/4" diameter. Sold individually.



VDS-116

**VDS-116****3/16" Steering Cable (per ft)**

Stainless steel steering cable for chain and cable applications. Sold per foot.



VDS-121

**VDS-121****3/16" Cable Clamp**

Bronze cable clamp for 3/16" steering cable.

(951) 279-5005

DMP billet outboard steering components fit most Mercury outboard engines. These kits and components will need additional parts to complete the installation. Due to the variables in hull designs, engine mounting, and product installation, it is difficult to supply all the correct components to make these kits complete.







#### **TLM-HK7400**

##### **Seastar Pro Steering Kit**

Teleflex Seastar Pro hydraulic steering systems are well known for quality and performance. This system is used by hundreds of boat manufacturers because of its reliable function and ease of installation. Seastar Pro kits are designed for outboard engines up to 300 HP. This kit will work with jackplates and performance propeller applications. Kit includes a 4 turn lock to lock helm, front mount cylinder, and fluid. Hoses are sold separately.



**TLM-HK7400**

#### **Seastar Hose Kits**

Hose kits include (2) hoses.

**TLM-HO5712 12 ft**

**TLM-HO5714 14 ft**

**TLM-HO5716 16 ft**

**TLM-HO5718 18 ft**

**TLM-HO5720 20 ft**



#### **ZGR-2000**

##### **Zeiger Outboard Steering - Single**

Polished stainless steel hydraulic steering kit for Mercury 300 outboards. Kit includes the engine mounting bracket, cylinder, cylinder transom flange, helm, helm mounting kit, hoses, and fittings.



**ZGR-2000**

#### **ZGR-2005**

##### **Zeiger Outboard Steering - Twin**

Polished stainless steel hydraulic steering kit for Mercury 300 outboards. Kit includes the engine mounting brackets, cylinders, cylinder transom flanges, tiebar, helm, helm mounting kit, hoses, and fittings.



**ZGR-2005**

#### **Zeiger Outboard Steering...**

is the ultimate in performance steering. Zeiger steering systems feature high performance 316L stainless steel cylinders with a thicker wall than any other cylinder on the market. A superior brass piston and wiper assembly insure a long and trouble free cylinder life.

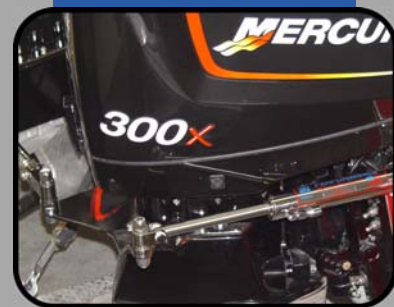



kits can specify inside or outside cylinder mounting. All twin engine kits include a solid stainless steel tiebar, please specify the required center to center dimension when ordering.

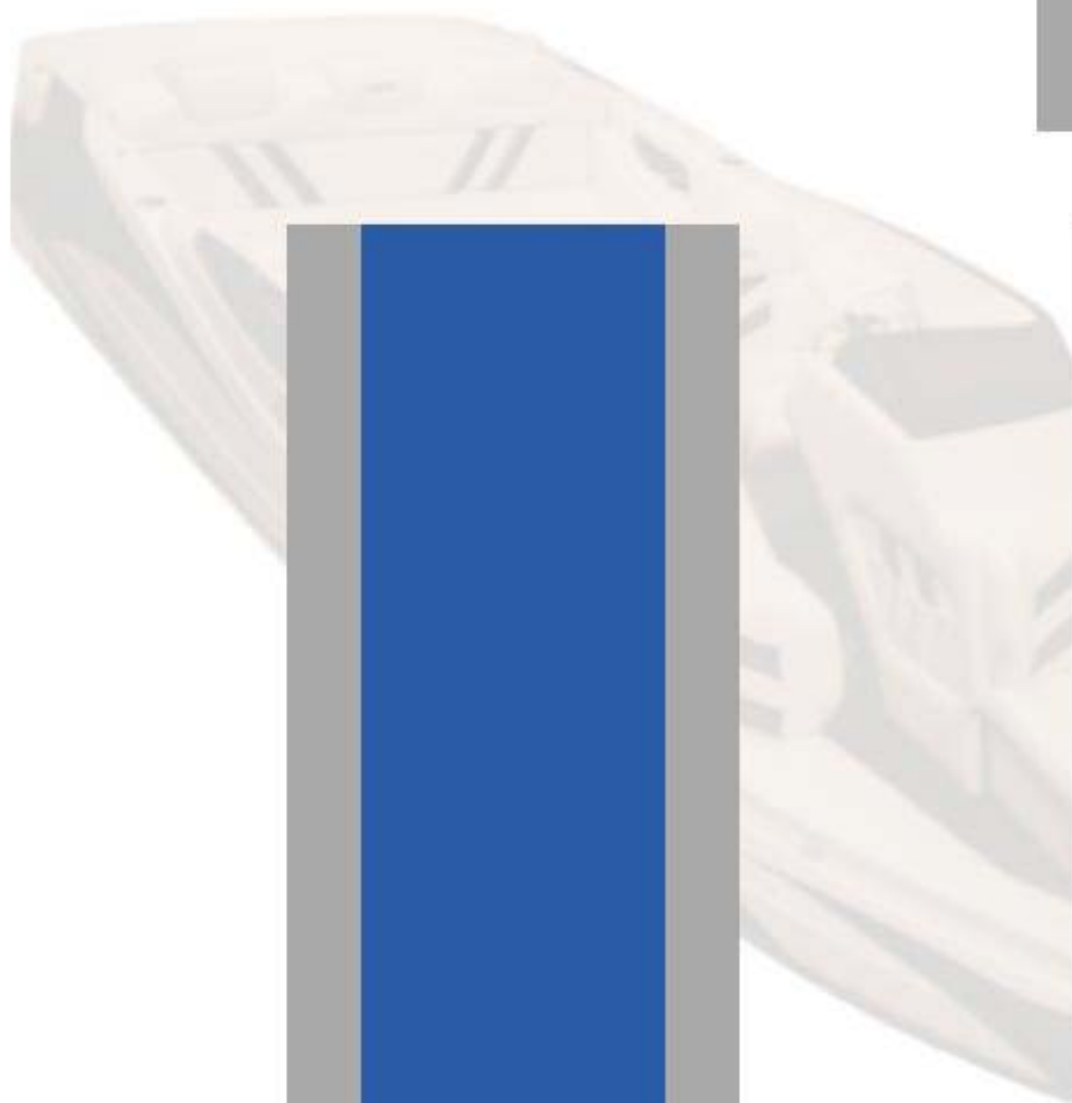



### Zeiger Hydraulic Steering Systems

The ultimate in performance steering. Zeiger steering systems feature stainless steel drive caps, cylinder mounting brackets, and Zeiger's newly designed steering cylinders. These high performance 316L stainless steel cylinders feature a thicker wall than any other cylinder on the market. A superior brass piston and wiper assembly insure a long and trouble free cylinder life. External hydraulic steering systems are a must for any high performance boat. External steering rams lessen the load on the gimbal housing by evenly distributing engine torque. This will extend gimbal bushing life in high torque applications.



### Single Bravo Add On Kits

Includes a drive cap, cylinder mounting brackets, cylinders, stainless lines and fittings, brass valves, and all inside hoses and fittings.

**ZGR-1000 Single Ram**

**ZGR-1001 Dual Ram**



### Twin Bravo Kits

Includes drive caps, cylinder mounting brackets (2), cylinders (2), tiebar, and all hoses and fittings. Please specify outdrive center to center when ordering.

**ZGR-1004 Add On**

**ZGR-1005 Full Hydraulic**



### Single Bravo Full Hydraulic Kits

Includes a drive cap, cylinder mounting brackets, cylinders, Charlyn helm, all hoses and fittings, and a 3" Momo/Dino billet steering hub.

**ZGR-1002 Single Ram**

**ZGR-1003 Dual Ram**



### SS Tilt Helms

Constructed from stainless steel for strength and durability. Choose from a 5", 7", or 9" hub. Drilled for Momo/Dino wheels.

**ZGR-1010 Charlyn Helms**

**ZGR-1011 Teleflex Rotary Helms**



**ZGR-1006**

### ZGR-1006

#### NEW Bravo Inside Gimbal Kit

This cylinder mounts to the inside of the gimbal housing. Designed for boats that do not exceed 70 MPH. Includes a Charlyn helm, mounting kit, 3" Momo/Dino steering hub, cylinder, and all hoses and fittings.



### Zeiger Tilt Helms Feature...

an effortless operation with 25 degrees of up and 25 degrees of down adjustment.

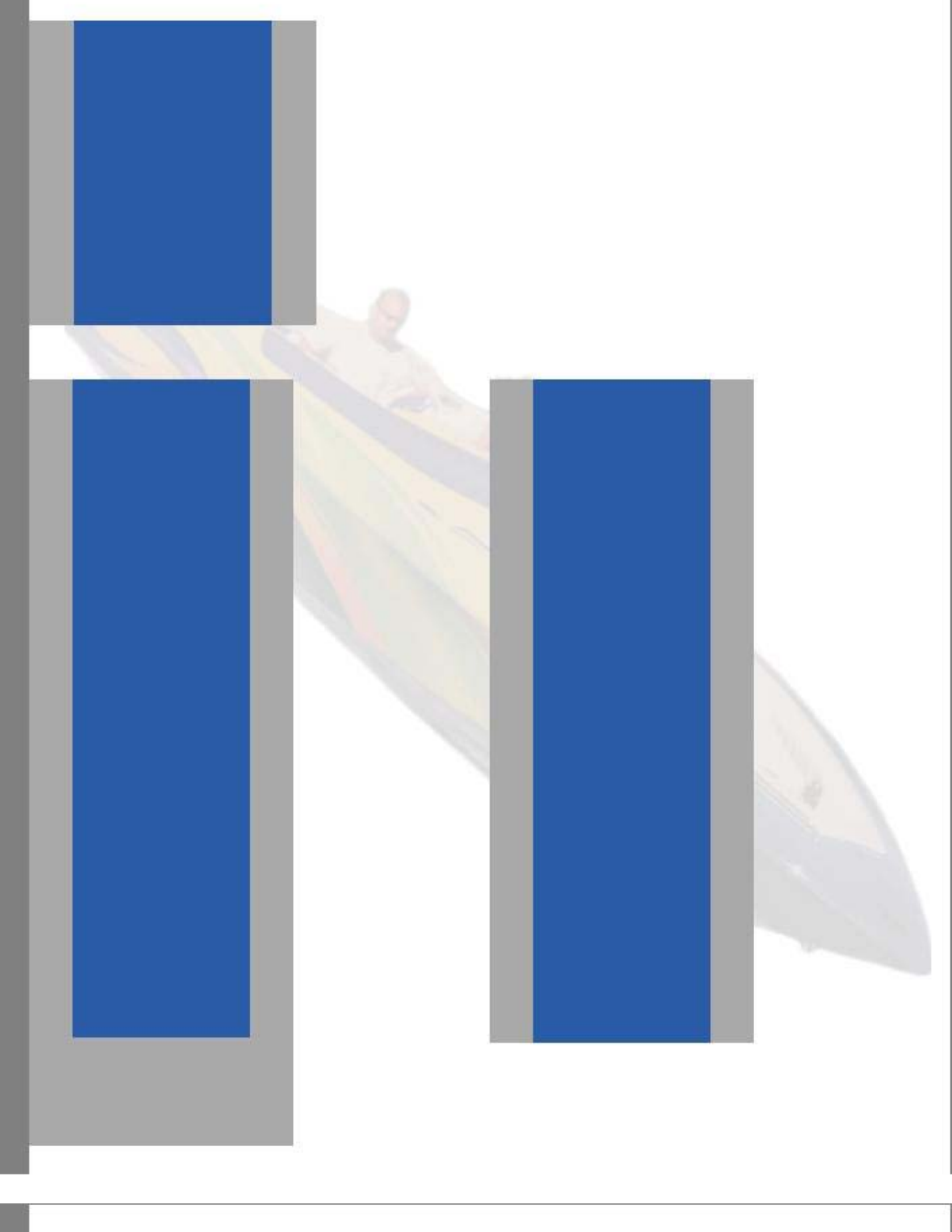





### Grant Polished Steering Wheels

Grant 9 bolt marine steering wheels. 13" diameter, polished aluminum centers, black or white vinyl grip. Will replace Formuling bolt pattern steering wheels.

**STR-015 Black Grip**

**STR-020 White Grip**



### STR-010

#### Grant F9 Wheel - Silver Spoke/White Grip

Grant 9 bolt marine wheel. 13" diameter, satin silver center, white grip. Will replace Formuling bolt pattern steering wheels.



**STR-010**

### Grant 11.5" Wheels

Grant 5 bolt marine wheels. 11.5" diameter, silver aluminum center, white or black grip.

**STR-035 White Grip**

**STR-040 Black Grip**



### STR-030

#### Grant 5 Bolt Wheel Silver/Black-13.5" Diameter

Grant 5 bolt marine wheel. Silver center with black grip. 13.5" outside diameter.



**STR-030**

### STR-045

#### Grant 5 Bolt Hub (Cast Aluminum)

Standard Grant marine hub for 3/4" steering shaft. Cast aluminum, black matte finish.



**STR-045**

### Stainless Sport Wheels

Polished stainless steel, 13 1/2" diameter. Includes a hub for 3/4" steering shafts and a polished stainless steel center cap.

**SW-100 SS Wheel**

**SW-101 SS Wheel w/ Knob**



### Looking For A Steering Wheel Trim Switch?

DMP manufactures single and dual trim switches for all marine steering wheels. Available in polished, powdercoated, and anodized finishes.



**(951) 279-5005**

When ordering your new steering wheel, be sure to get the proper hub adapter. DMP billet aluminum hubs fit standard 3/4" tapered shafts and are available in polished, powdercoated, and anodized finishes. All hubs are sold in 3", 5", and 7" lengths to suit any application.

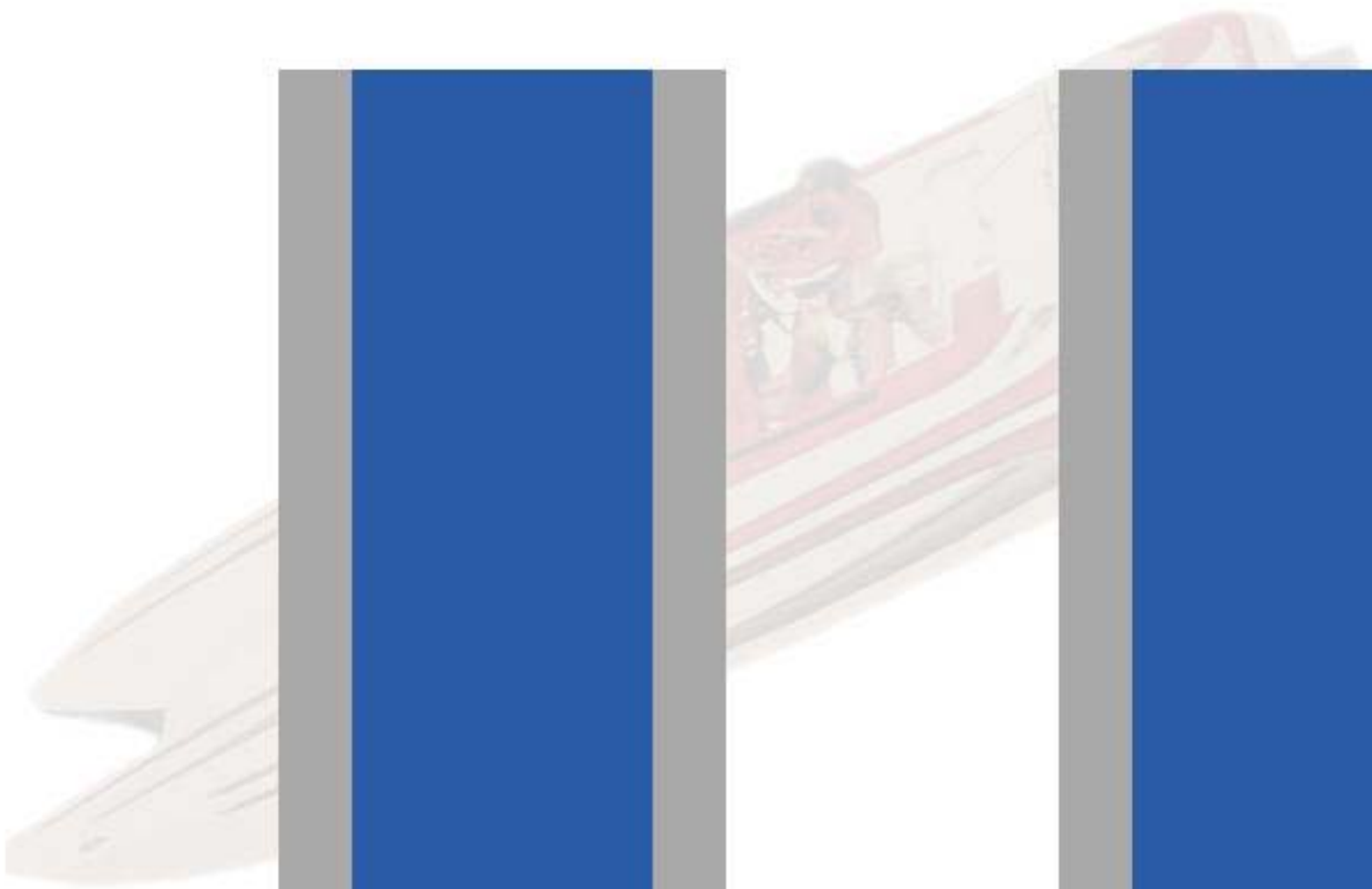
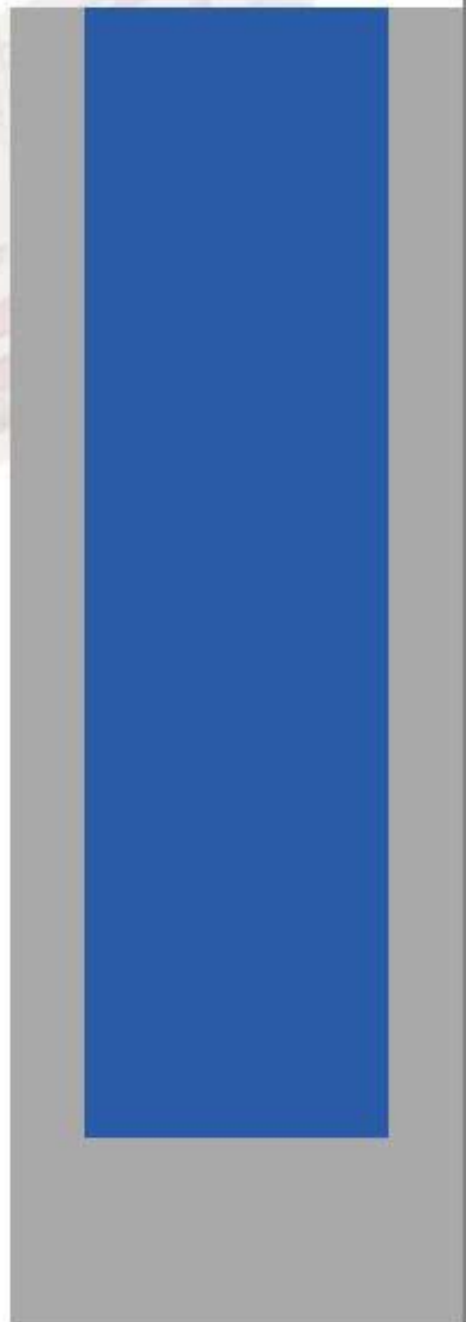
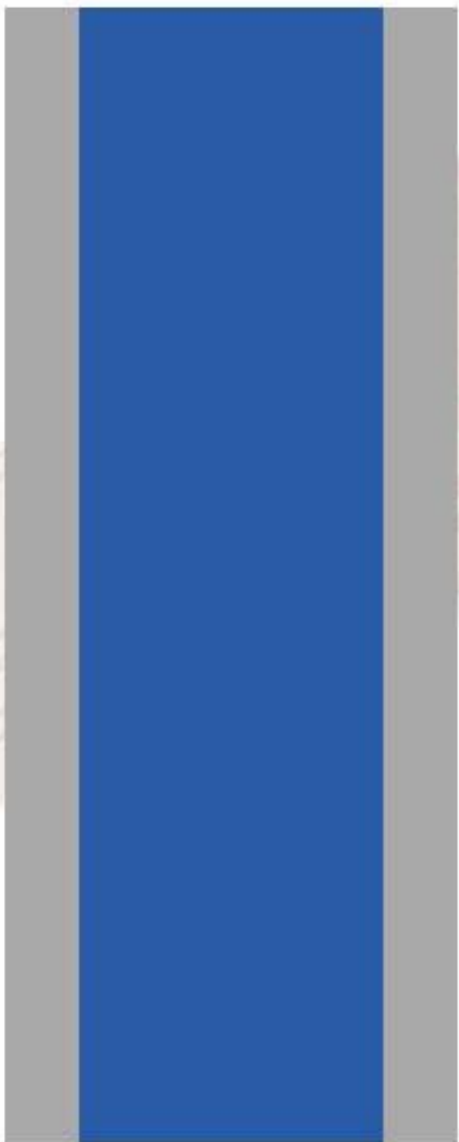
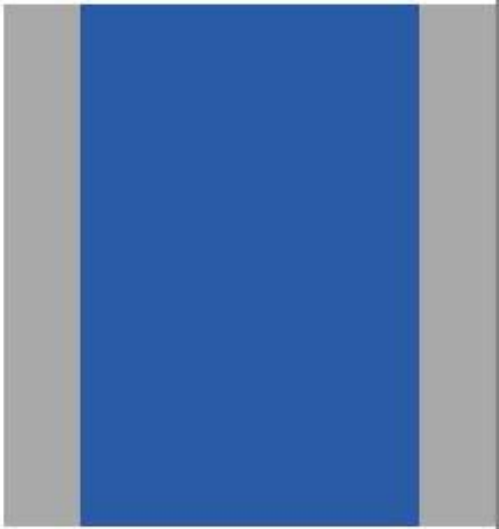

**Mini Marker Lights**

LED rectangle clearance lights have a sealed shock proof housing and lense. Operates with 9-16 volt systems. 1.375" L X 2.50" W.

**TRLR-1182 Red**  
**TRLR-4482 Amber**  
**TRLR-9903 Chrome Ring**  
**TRLR-9905 Light Plug**

**Oval Marker Lights**

LED clearance lights. 2.600" L X 1.90" W. Operates with 9-16 volt systems. These lights feature a sealed shock proof lense and housing.

**TRLR-4400 Red**  
**TRLR-4500 Clear/Red**  
**TRLR-1100 Amber**  
**TRLR-1500 Clear/Amber**

**TRLR-9902****Oval Chrome Trim Ring**

Trim ring for oval side marker clearance lights. 3.24" L X 1.7" W.

**TRLR-9902****Oval Tail Lights**

6" LED oval stop, tail, and turn light. Operates with 9-16 volt systems. Includes a sealed shock proof light and a plug.

**TRLR-4450 Red**  
**TRLR-4455 Clear/Red**  
**TRLR-9900 Rubber Grommet**

**Slimline Tail Lights**

Slimline LED stop, turn, and tail lights measure 15.5" L X 1.60" W X .80 D. Includes a weather tight connector plug.

**TRLR-4403 Red**  
**TRLR-4503 Clear/Red**

**Identification Light Bars**

LED light bar with 3 sealed light housings. 15" L X 1.40" W.

**TRLR-4460 Red**  
**TRLR-1160 Amber**  
**TRLR-4465 Clear/Red**  
**TRLR-1165 Clear/Amber**

**TRLR-4480****TRLR-4480****Basic Trailer Wiring Kit**

Includes two LED square tail lights, 25ft wiring harness, 4 ft truck harness, license plate holder, license plate lamp, and mounting hardware.

**Trailer Pins**

**TLR-140 1/4"**  
**TLR-516 5/16"**  
**TLR-380 3/8"**

**TR-ST-010S****TR-ST-010S****Small Billet Trailer Steps**

Billet trailer steps with rubber inserts. These steps were designed to fit Extreme Trailers only. Sold in sets.

**TR-ST-010L****TR-ST-010L****Large Billet Trailer Steps**

Billet trailer steps with rubber inserts. These steps were designed to fit Extreme Trailers only. Sold in sets.

(951) 279-5005

DMP stocks all popular trailer light sizes in LED replacements. LED lighting is brighter and has a life span up to 4 times longer than a traditional light.







#### Turnbuckles

Stainless steel turnbuckles with a 7/16" thread size. Accepts 3/8" pins. Measurements are eye to eye.

CAV-2004 6 3/4"-8 3/4"  
CAV-2005 7 3/4"-9 3/4"  
CAV-2006 8 3/4"-10 3/4"  
CAV-2007 9 3/4"-11 3/4"  
CAV-2008 10 3/4"-12 3/4"  
CAV-2009 11 3/4"-13 3/4"  
CAV-2010 12 3/4"-14 3/4"  
CAV-2011 13 3/4"-15 3/4"



#### CAV-2003

##### Chrome Round Plate Pad

Accepts a 3/8" pin and a 5/16"-18 mounting bolt.



CAV-2003

#### CAV-2002

##### Aluminum Angled Plate Pad

Billet aluminum two bolt plate pad. Accepts a 3/8" diameter pin. Features a press in stainless steel bushing in the pin area. The base dimension is 2" X 2". Must specify the required angle and RH or LH.



CAV-2002

#### Aluminum Plate Pads

Billet aluminum 2" X 2" plate pads. Accepts a 3/8" diameter pin. Features a press in stainless steel bushing in the pin area.

##### CAV-2000 2 Bolt Blind Hole

##### CAV-2001 4 Bolt



#### Cavitation Pins

##### CAV-2012 3/8" Pin and Ring

##### CAV-2015 Replacement Ring

##### CAV-2013 5/16" E Clip

##### CAV-2014 3/8" E Clip



#### Flange Bearings

Heavy duty two bolt flange bearings. Commonly used on steering and rudder assemblies.

##### FLNG-340 3/4"

##### FLNG-780 7/8"

##### FLNG-100 1"

##### FLNG-118 1 1/8"



#### Need Stainless Bolts For Your New Plate Pads?

Don't forget to check out DMP's giant selection of stainless steel hardware.



(951) 279-5005

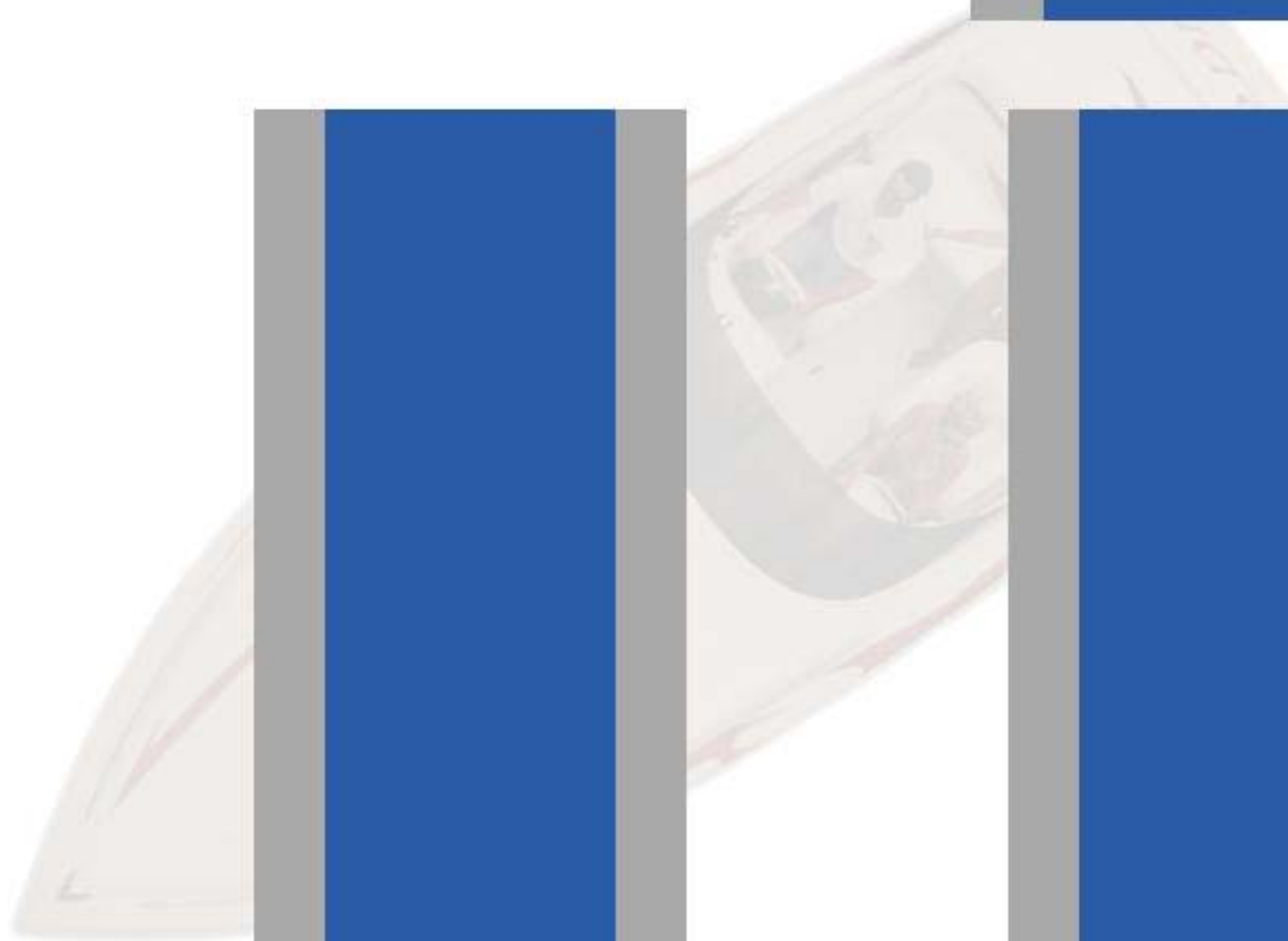

call to order (951) 279-5005



CAV-1000

**CAV-1000****Cavitation Control 9 Position**

Polished billet aluminum 9 position cavitation control with a polished stainless steel handle.



CAV-1001

**CAV-1001****Cavitation Control 9 Position Low Profile**

Polished billet aluminum 9 position cavitation control with a polished stainless steel handle. This unit has a side control rod entry for low profile installations.



CAV-1002

**CAV-1002****Cavitation Control Single Pedal**

Polished billet aluminum single pedal cavitation control with a polished stainless steel pedal arm.



CAV-1003

**CAV-1003****Cavitation Control Single Pedal Locker**

Polished billet aluminum single pedal cavitation control with locker. Polished stainless steel pedal arm.



CAV-1004

**CAV-1004****Cavitation Control Dual Pedal**

Polished billet aluminum dual pedal cavitation control with polished stainless steel pedal arms.

**Stainless Eyelevers**

Measurement is taken from the base to the centerline of the pin hole. Accepts a 3/8 X 24 bolt.

**EYL-100 7/8"****EYL-101 1 1/4"****EYL-102 1 1/2"****EYL-103 1 3/4"****EYL-104 2"****EYL-105 2 1/4"****Control Arms**

Billet aluminum control arms. 7 1/2" Overall length, 5 1/4" center to center.

**CNT-100 7/8"****CNT-101 1"****Transom Bearings**

Billet aluminum transom bearings measure 1"W X 3"T. They accept (2) 5/16 X 18 bolts that are 2" on center. The length from the transom to the centerline of the control rod is 2.200".

**CAV-1005 7/8"****CAV-1006 1"****Cavitation Rod Seals**

Accepts 1/2" cavitation rods.

**CAV-1007 Oval Straight****CAV-1008 Oval Angled****CAV-1009 Round Straight****Cavitation Rod Hardware**

Polished stainless steel couplers and swivels. All have a 1/2-20 thread. Couplers accepts a 3/8" pin.

**CAV-1010 Male Arm Coupler****CAV-1011 Female Arm Coupler****CAV-1012 Eyebolt Swivel 1/2" Hole**

(951) 279-5005

DMP stocks a full line of quality cavitation control hardware for your v-drive boat. If there's something you need that you don't see, give us a call. If we don't have it, we can get it.





### PSC-8690

#### 1" Chrome Coupler

Standard duty chrome plated steel prop shaft coupler. 3 1/2" long, accepts a 1/4" key and a 1" propshaft.



PSC-8690

## V Drive Products

### Driveline Guards

Heavy duty chrome plated steel driveline guards include the bellousing ring, v-drive flange, input shaft seal, and a telescopic tube assembly.

**DL-036 24"-36"**

**DL-042 30"-42"**

**DL-048 36"-48"**



### 303 S/S Propshafts

Used on applications up to 450 HP. These shafts are precision machined with a 1/4" keyway. Sold by the inch. NO machine charges with DMP.

**PRP-3031 1"**

**PRP-30318 1 1/8"**



### PRP-3000

#### Prop Nut Kit

DMP prop nut kits include a 3/4-10 nyloc nut, a 2" long 1/4" key, and a cotter pin. All products are constructed of stainless steel.



PRP-3000

### Brass Rubber Bushings

Designed to provide a smoother, vibration free environment for your propshaft. 4" Long.

**PSB-1000**

**Blackfish 1" X 1 1/4"**

**PSB-1001**

**Bloater 1" X 1 3/8"**

**PSB-1002**

**Cama 1 1/8" X 1 1/2"**



### Fiber Propshaft Bushings

4" Long

**PSB-1003 1" X 1 1/4"**

**PSB-1004 1 1/8" X 1 3/8"**



### VDG-250

#### Split Case Gasket Kit

Gasket kit for split case Casale v-drives. Includes all necessary gaskets and o-rings to re-seal your v-drive.

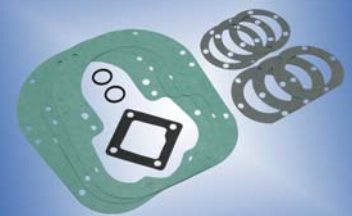

VDG-250

(951) 279-5005

DMP can get higher strength prop shafts for high HP applications. These special high strength shafts are special order and can be quoted to fit your specifications.

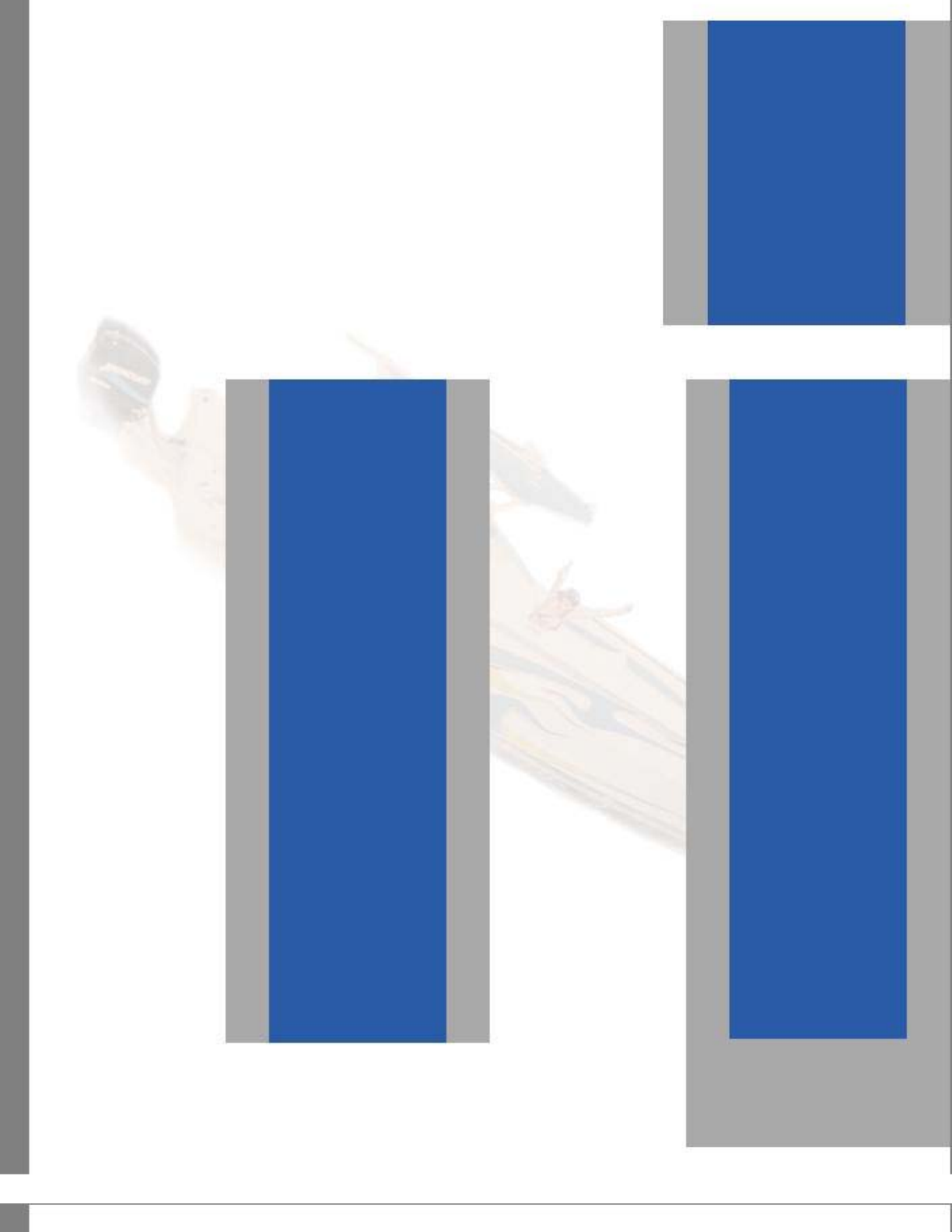

**Single Seal Stuffing Boxes**

Rudder stuffing boxes with a single seal and a zerk fitting. Base dimension 3 1/4" x 3 1/4". Hole centers are 2 5/16".

**RSB-1120 1" Brass**

**RSB-1140 1" Chrome**

**RSB-1130 1 1/8" Brass**

**RSB-1150 1 1/8" Chrome**

**Double Seal Stuffing Boxes**

Rudder stuffing boxes with a double seal and a zerk fitting. Base dimension 3 1/4" x 3 1/4". Hole centers are 2 5/16".

**RSB-1350 1" Brass**

**RSB-1370 1" Chrome**

**RSB-1360 1 1/8" Brass**

**RSB-1380 1 1/8" Chrome**

**Single Shaft Log Seals**

Chrome plated single seal assemblies have one neoprene seal with a zerk fitting to grease the upper section.

**SLS-2360 1"**

**SLS-2370 1 1/8"**

**Double Shaft Log Seals**

Chrome double seal assemblies have (2) seals with a fiber strut bushing insert. A female 1/8" P accepts water to lubricate the fiber bearing. The housing also has a zerk fitting to grease the upper section.

**SLS-2460 1"**

**SLS-1664 1 1/8"**

**Nylon Rope Seals**

Rope packing style shaft log seal. Constructed of durable non-corrosive nylon material.

**SLS-49409 1"**

**SLS-49410 1 1/8"**

**Split Safety Collars**

Stainless Steel Construction

**SFC-2000 1/2"**

**SFC-2001 3/4"**

**SFC-2002 7/8"**

**SFC-2003 1"**

**SFC-2004 1 1/8"**

**Split Safety Collars - HD**

Chrome Plated Steel

**SFC-4630 1"**

**SFC-4640 1 1/8"**

**One Piece Safety Collars**

Stainless Steel Construction

**SFC-2005 1/2"**

**SFC-2006 3/4"**

**SFC-2007 7/8"**

**SFC-2008 1"**

**SFC-2009 1 1/8"**



**SLS-1750**

**SLS-1750****Shaft Log Seal Hose**

1 3/4" diameter hose for shaft log seals. Sold by the inch.



**HCL-TB20**

**HCL-TB20****Shaft Log Hose Clamp**

Heavy duty stainless steel "T" bolt clamp for 1 3/4" shaft log hose. 2" min. 2.31 max.



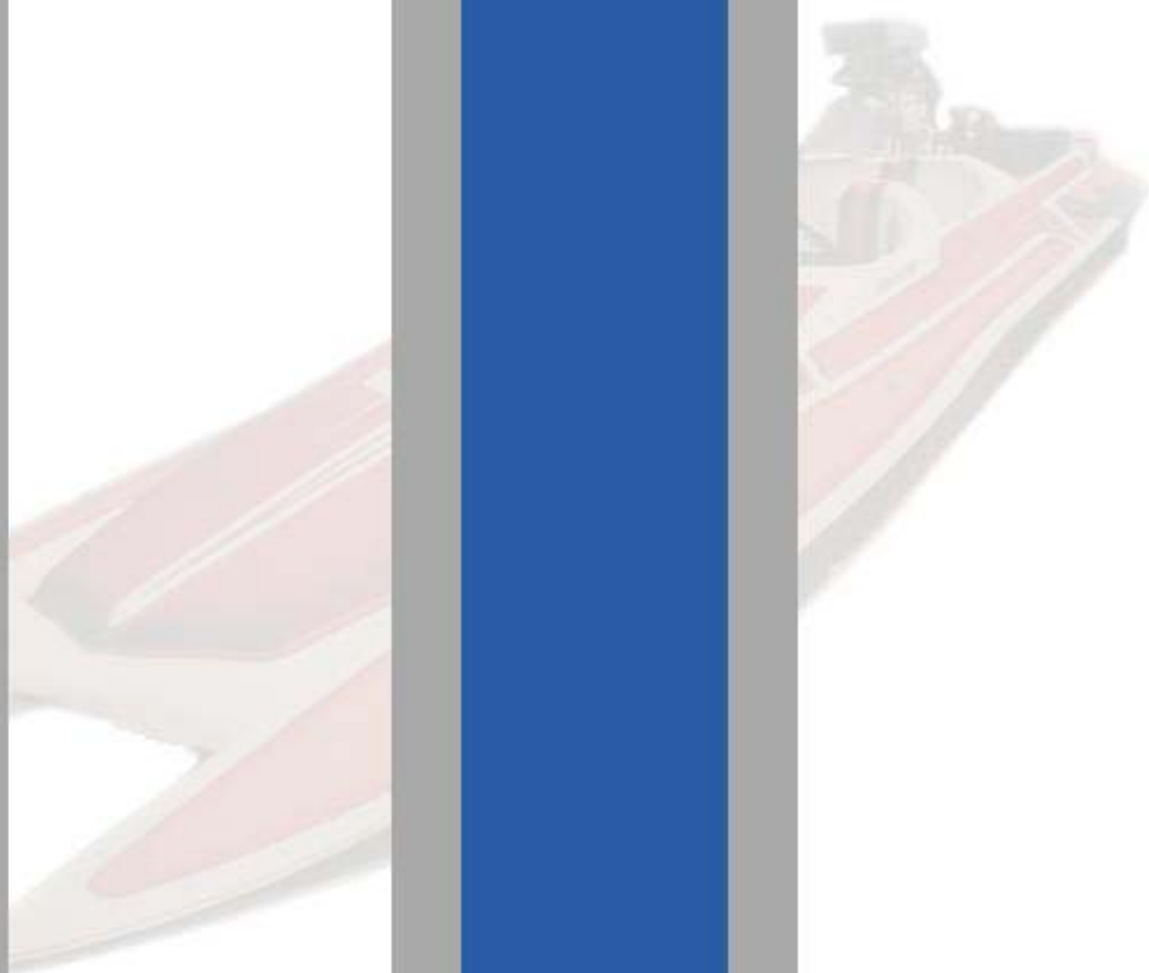

#### V-Drive Shift Handles

10" Polished billet aluminum shift handles.

**VD-100 Non-Locking**

**VD-101 Locking (3 pos.)**



#### Stainless Steering Shafts

3/4" diameter shaft with a standard 3/4" taper for the steering hub.

**VDS-114 36"**

**VDS-115 48"**



#### Aluminum Dash Posts

Polished cast aluminum dash posts for 3/4" steering shafts.

**VDS-118 4"**

**VDS-119 6 3/4"**



#### Billet Tiller Arms

1" Thick billet aluminum tiller arms. Accepts two 3/8" bolts.

**VDS-101 1"**

**VDS-102 1 1/8"**



#### Bronze Tiller Arms

7" length, 1/4" keyway

**VDS-107 1"**

**VDS-108 1 1/8"**



#### Steering Quadrants

Heavy duty steering quadrants with a 5" radius and a 1/4" keyway.

**VDS-103 1" Bronze**

**VDS-104 1" Chrome**

**VDS-105 1 1/8" Bronze**

**VDS-106 1 1/8" Chrome**



#### Chain and Cable

**VDS-120 24" Heavy Duty Steering Chain**

**VDS-116 3 1/16" Steering Cable (per foot)**



#### Steering Clamps and Turnbuckles

**VDS-121 Cable Clamp (3/16")**

**VDS-117 Turnbuckle**



**(951) 279-5005**

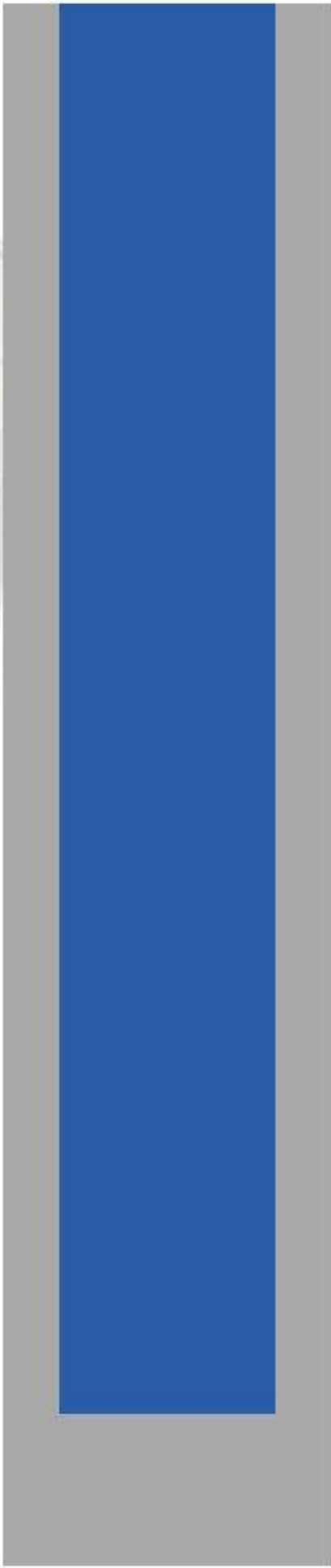
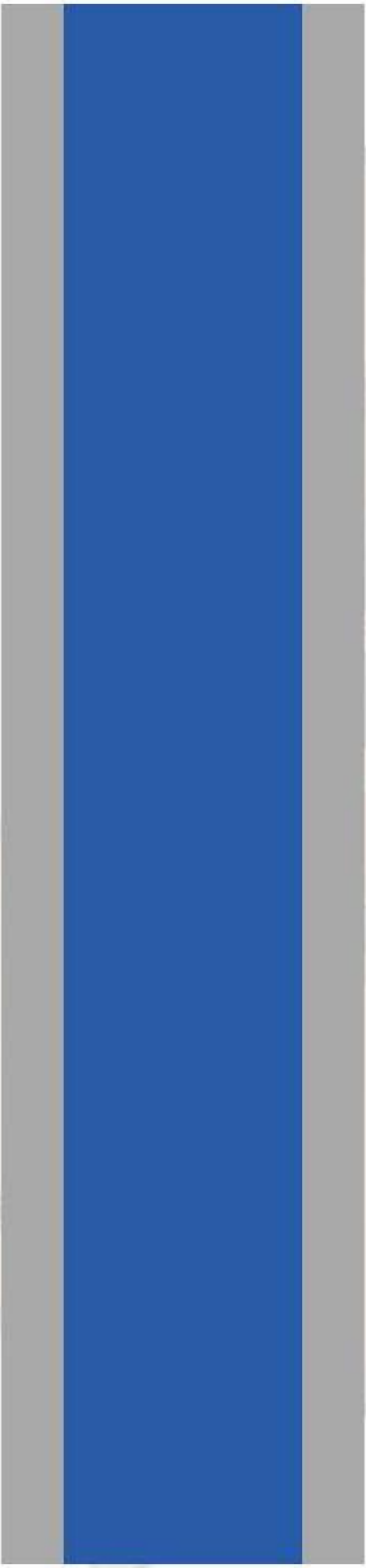



BGB-003

**BGB-003****Billet Glove Box 12" X 5"**

Replace your stock plastic glove box with our billet glove box door. The face measures 12" x 5" and the opening measures 10" x 3". It includes a lock assembly with 2 keys.

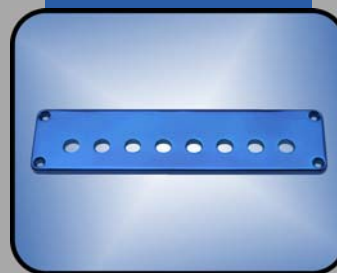

SPB-008

**SPB-008****Breaker Panel - 8 Breaker**

Billet aluminum 8 breaker panel, 8"W X 2"L. Accepts push button circuit breakers. You specify how you wish the panel to be engraved. Available in polished, powdercoated, and anodized finishes.



BGB-001

**BGB-001****Billet Glove Box 18" X 5.5"**

Replace your stock plastic glove box with our billet glove box door. The face measures 18" x 5.5" and the opening measures 16" x 3 3/4". It includes a lock assembly with 2 keys.



SPB-NA-001

**SPB-NA-001****Breaker Panel - 8 Breaker**

Billet aluminum 8 breaker panel, 4 1/8"W X 4 1/8"L. Accepts push button circuit breakers. You specify how you wish the panel to be engraved. Available in polished, powdercoated, and anodized finishes.



BGB-002

**BGB-002****Billet Glove Box 18" X 6"**

Replace your stock plastic glove box with our billet glove box door. The face measures 18" x 6" and the opening measures 16" x 4". It includes a lock assembly with 2 keys.



SPB-NA-002

**SPB-NA-002****8 Breaker Panel w/ Hour**

Billet aluminum 8 breaker panel, 4 1/8"W X 10 1/2"L. Accepts push button circuit breakers, a 2 1/16" gauge, and a cigarette lighter. You specify how you wish the panel to be engraved. Available in polished, powdercoated, and anodized finishes.



SPB-005

**SPB-005****Breaker Panel - 6 Breakers**

Billet aluminum 6 breaker panel, 8"W X 2"L. Accepts push button circuit breakers. You specify how you wish the panel to be engraved. Available in polished, powdercoated, and anodized finishes.



SPB-009

**SPB-009****Breaker Panel - 9 Breaker**

Billet aluminum 9 breaker panel, 3.5"W X 6"L. Accepts push button circuit breakers. You specify how you wish the panel to be engraved. Available in polished, powdercoated, and anodized finishes.

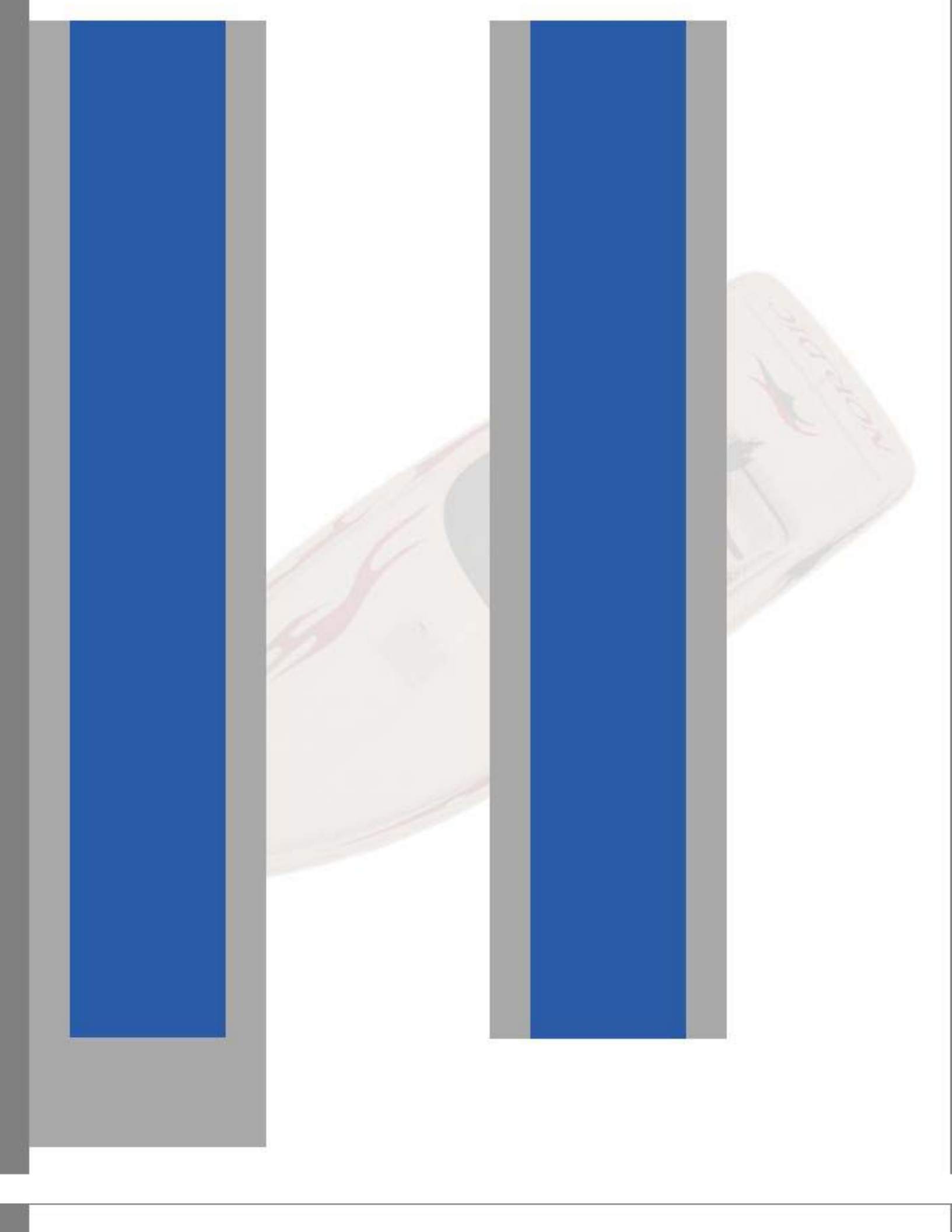

#### CP-0001

##### Billet Canopy Fastener (4 hole top)

Billet aluminum canopy fastener. Stem dimension is .590 in diameter and .500 long with a female 1/4X20 thread. The top O.D. is 1 1/8".



CP-0001

#### CP-0001-T

##### Billet Canopy Fastener Tool (4 Hole)



CP-0001-T

#### CP-0002

##### Billet Canopy Fastener (2 hole top)

Billet aluminum canopy fastener. Stem dimension is .590 in diameter and .500 long with a female 1/4X20 thread. The top O.D. is 1 1/8".



CP-0002

#### CP-0002-T

##### Billet Canopy Fastener Tool (2 Hole)



CP-0002-T

## Fuel Tank Breathers

#### FB-020

##### Stainless 90 Degree Fuel Tank Breather

Polished stainless steel breather with flush insert cups. Accepts a 5/8" hose.



FB-020

#### FB-015

##### Fuel Vent Bezel for Stainless Vents

Our bezel fits around straight and 90 degree stainless steel fuel vents. This bezel has a 1" I.D. X 1 1/8" O.D. Available in polished, powdercoated, and anodized finishes.



FB-015

#### FB-010

##### Flush Fuel Tank Breather

Billet aluminum fuel tank breathers are machined from 6061-T6 billet aluminum. The breathers are 1" in diameter and accept 5/8" hose. Available in polished, powdercoated, and anodized finishes.



FB-010

#### FB-025

##### Stainless Fuel Tank Breather

Polished stainless steel straight fuel tank vent. Accepts a 5/8" hose.



FB-025

(951) 279-5005







DC-PU-200

**DC-PU-200**  
**Docking Cleat Button Pop-Up**



**Button Cleats Are Low Profile**  
**And...**

easy to use with the exclusively DMP designed pull and lock spring system. Simply pull up on the cleat, twist, and it stays in the open position.



DC-BT-200

**DC-BT-200**  
**Docking Cleat Button Pop-Up**  
**Top Only**



DC-PU-201

**DC-PU-201**  
**Backing Plate for Button Cleat**  
 Aluminum backing plate for DMP button cleat.



CL-ST-400

**CL-ST-400**  
**Docking Cleat 4"**



**Traditional Docking Cleats**  
**Are...**  
 constructed of solid billet aluminum for maximum strength.



CL-ST-600

**CL-ST-600**  
**Docking Cleat 6"**



**DMP Also Stocks A Full Line**  
**Of...**  
 Accon stainless pop up cleats. We have all the popular sizes with the custom colored bezels.

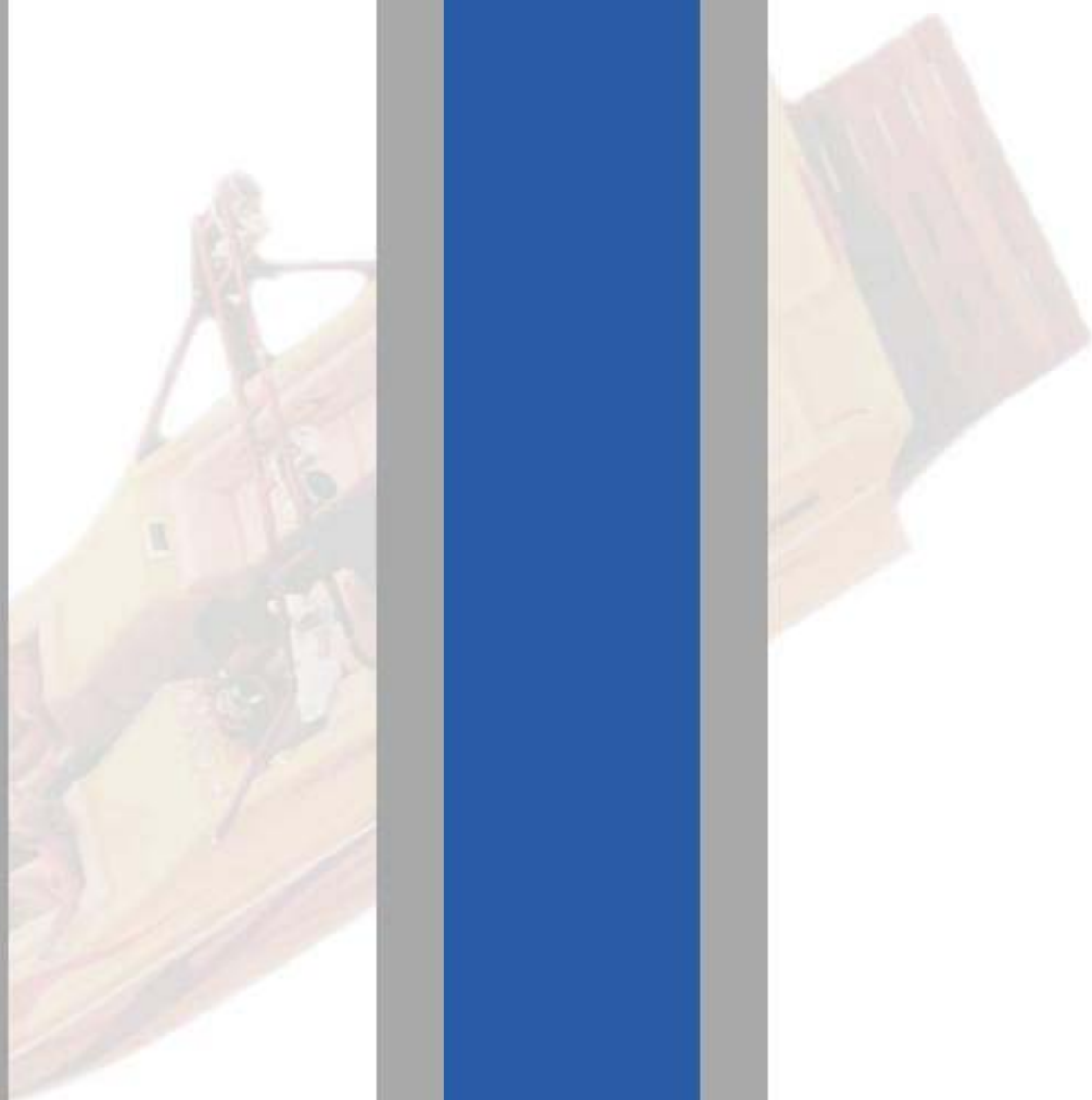

#### **Flush Bimini Top Mounts**

A quick release design with no parts to lose. Low profile for safety, billet aluminum construction for strength. A kit consist of (4)mounting bases and (2)quick release mechanisms.

**BMF-010 Mounting Kit**

**BMF-002 Replacement Mounting Plates**

**BMF-003 Replacement Quick Release Pins**

**DMP Billet Bimini Mounts Are Only Available In Polished, Anodized Clear, And Anodized Pewter.**



#### **Stainless Quick Release Bimini Mounts**

Accon stainless steel bimini mounts are low profile and easy to operate. Sold individually, includes one base and one pin.

**AC-401 Single Assembly**

**AC-401P Replacement Post**

**AC-401B Replacement Base**

**Stainless Quick Release Bimini Mounts Are Only Available In Polished.**



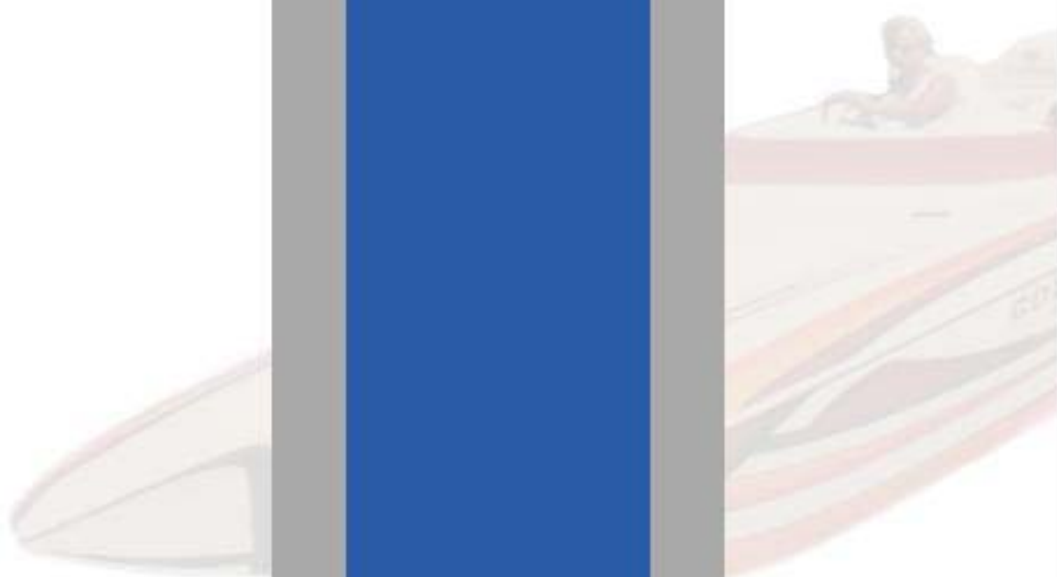



GF-BZ-015

**GF-BZ-015****Aircraft Style Gas Fill Bezel**

Aircraft style bezels are machined out of 6061-T6 aluminum and are available in polished, powdercoated, and anodized finishes. Adding the aircraft bezel to a fuel fill will increase the O.D. to 5 1/4".



GF-BZ-020

**GF-BZ-020****Gas Fill Bezel - Thin 4" OD**

Machined out of 6061-T6 aluminum, these bezels are available in polished, powdercoated, and anodized finishes. Adding this bezel to a fuel fill will increase the O.D. to 4".



GF-BZ-010

**GF-BZ-010****Gas Fill Bezel - Standard 4 1/2" OD**

Machined out of 6061-T6 aluminum, these bezels are available in polished, powdercoated, and anodized finishes. Adding this bezel to a fuel fill will increase the O.D. to 4.5".



GF-BZ-025

**GF-BZ-025****Gas Fill Bezel - Perko**

Billet aluminum bezel for Perko gas and water fills. Available in polished, powdercoated and anodized finishes. 3 3/4" O.D. 3 5/16" I.D.



GFFLP-0050

**GFFLP-0050****Aluminum Flip Top Gas Fill**

Polished cast aluminum flip top gas fill for 2" hose. These units are commonly found on jet boats and v-drives. Outside measurements are 2.5" X 3.5".



GF-090

**GF-090****Gas Fill Elbow**

This is a 2" 90 Degree gas fill elbow.

(951) 279-5005

All DMP billet hardware is available in the following colors: Polished, Purple, Blue, Red, Teal, Dark Blue, Royal Blue, Yellow, Lime Green, Black Chrome, Forest Green, Burgundy, Clear Anodize, Pewter Anodize, Wineberry, Orange, Tangelo, White, and Black.



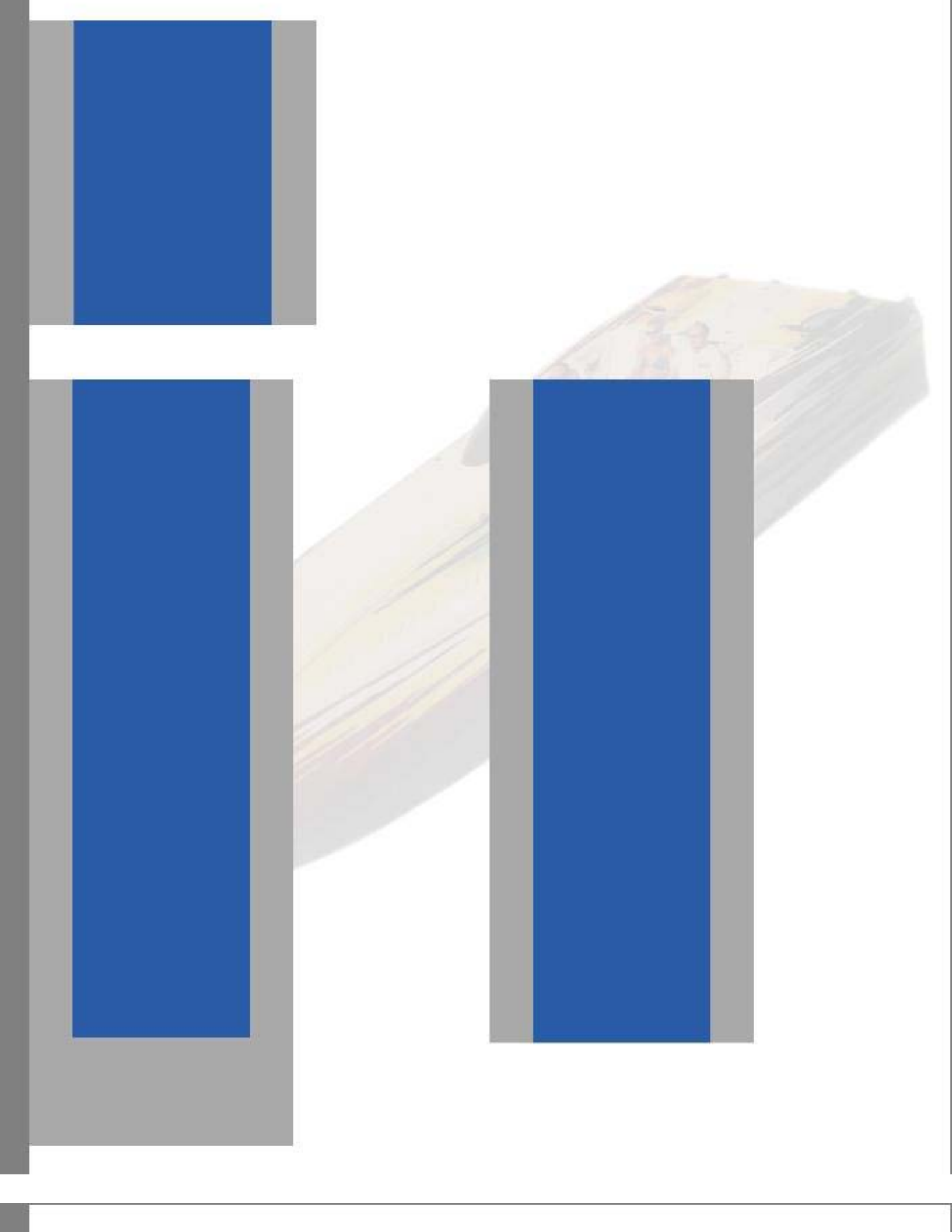

**GF-FL-112**  
Flush Gas Fill - 1 1/2" Neck



**GF-FL-112**

**GF-FL-200**  
Flush Gas Fill - 2" Neck



**GF-FL-200**

**GF-FL-045**  
Flush Gas Fill - 2" 45 Deg Neck



**GF-FL-045**

**GF-KN-112**  
Knob Style Gas Fill - 1 1/2" Neck



**GF-KN-112**

**GF-KN-200**  
Knob Style Gas Fill - 2" Neck



**GF-KN-200**

**GF-KN-045**  
Knob Style Gas Fill - 2" 45 Deg Neck



**GF-KN-045**



*call to order (951) 279-5005***GF-HX-112****GF-HX-112**  
Gas Fill Hex Style - 1 1/2" Neck**GF-HX-200****GF-HX-200**  
Gas Fill Hex Style - 2" Neck**GF-HX-045****GF-HX-045**  
Gas Fill Hex Style - 45 Deg Neck**Hex Style Gas Fills Offer A Large Grip Area For Easy Cap Removal.**

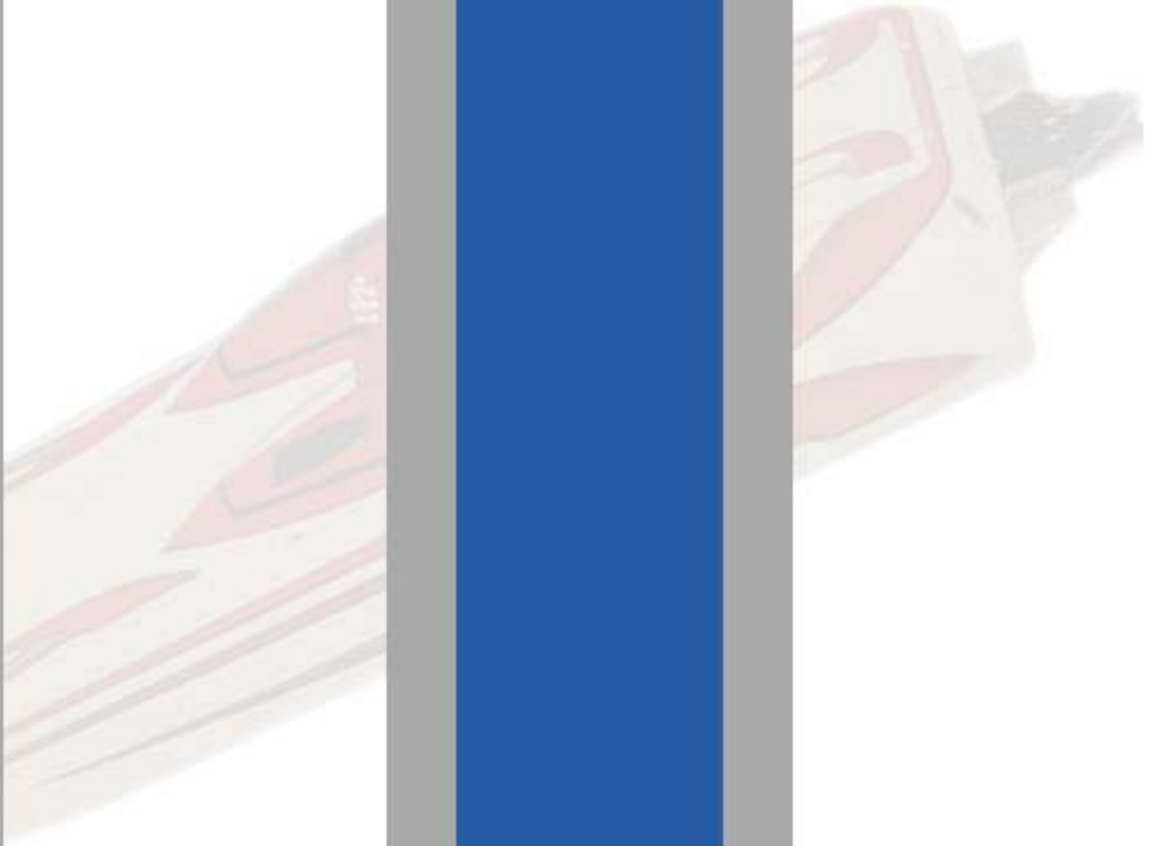

### Aluminum Gauge Pods

Cast aluminum gauge pods for standard size gauges. Includes mounting studs. Available polished or powdercoated.

**GP-216 2 1/16"**

**GP-338 3 3/8"**



### TD-ANG-216

#### Deck Mount Angled Bezel 2 1/16"

Billet aluminum deck mount for standard 2 1/16" gauges. This unit requires a 4 3/8" long X 3" wide flat mounting surface. When installed this bezel will hold the gauge on a 40 degree angle. Two 10/24 blind hole mounting locations (one on each side) allow for easy through bolting installations. This bezel is available in polished, powdercoated and anodized finishes.

### TD-ANG-258

#### Deck Mount Angled Bezel 2 5/8"

Billet aluminum deck mount for monster 2 5/8" gauges. This unit requires a 4 3/4" long X 3 1/4" wide flat mounting surface. When installed this bezel will hold the gauge on a 40 degree angle. Two 10/24 blind hole mounting locations (one on each side) allow for easy through bolting installations. This bezel is available in polished, powdercoated and anodized finishes.



TD-ANG-216



TD-ANG-258

### DMP Stocks A Full Line Of Autometer Gauges

### DMP Stocks a Full Line Of Gaffrig Performance Gauges.







**HL-0030**  
**Hand Rail - 3 Post Mount**

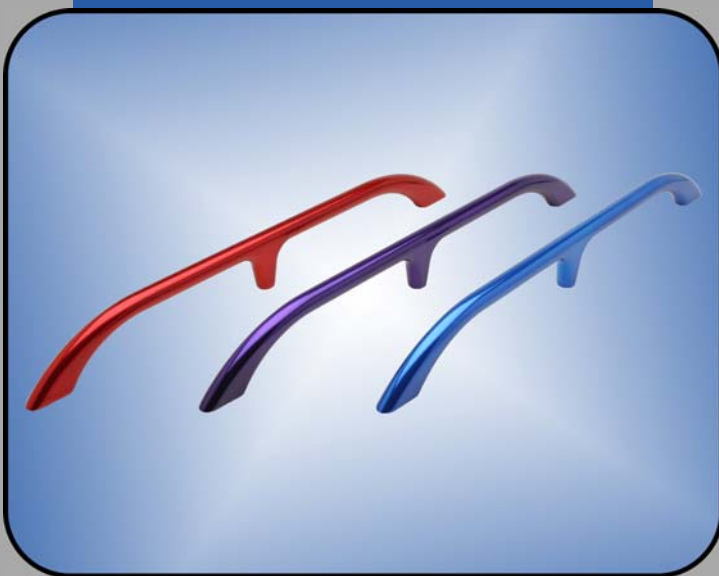

**HL-0030**

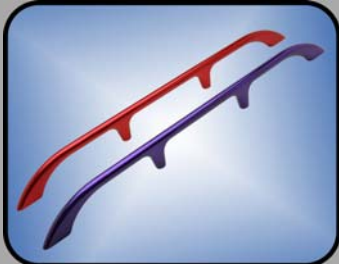

**HL-0035**

**HL-0035**  
**Hand Rail - 4 Post Mount**  
 Billet aluminum 4 post hand rail,  
 29" long. Mounts with 5/16-18  
 bolts on 8 5/8" bolt centers.(bolts  
 not included)



**HL-0040**

**HL-0040**  
**Hand Rail - 7 Post w/ Ski Tow**  
 Billet aluminum 7 post hand rail,  
 62" long. This handle also  
 includes an integrated ski tow.  
 Mounts with 5/16-18 bolts.(bolts  
 not included)



**HL-0045**

**HL-0045**  
**Hand Rail - 6 Post Mount**  
 Billet aluminum 6 post hand rail,  
 60" long. Mounts with 5/16-18  
 bolts.(bolts not included)



**HL-0028**

**HL-0028**  
**Euro Handle Tilted 13"**

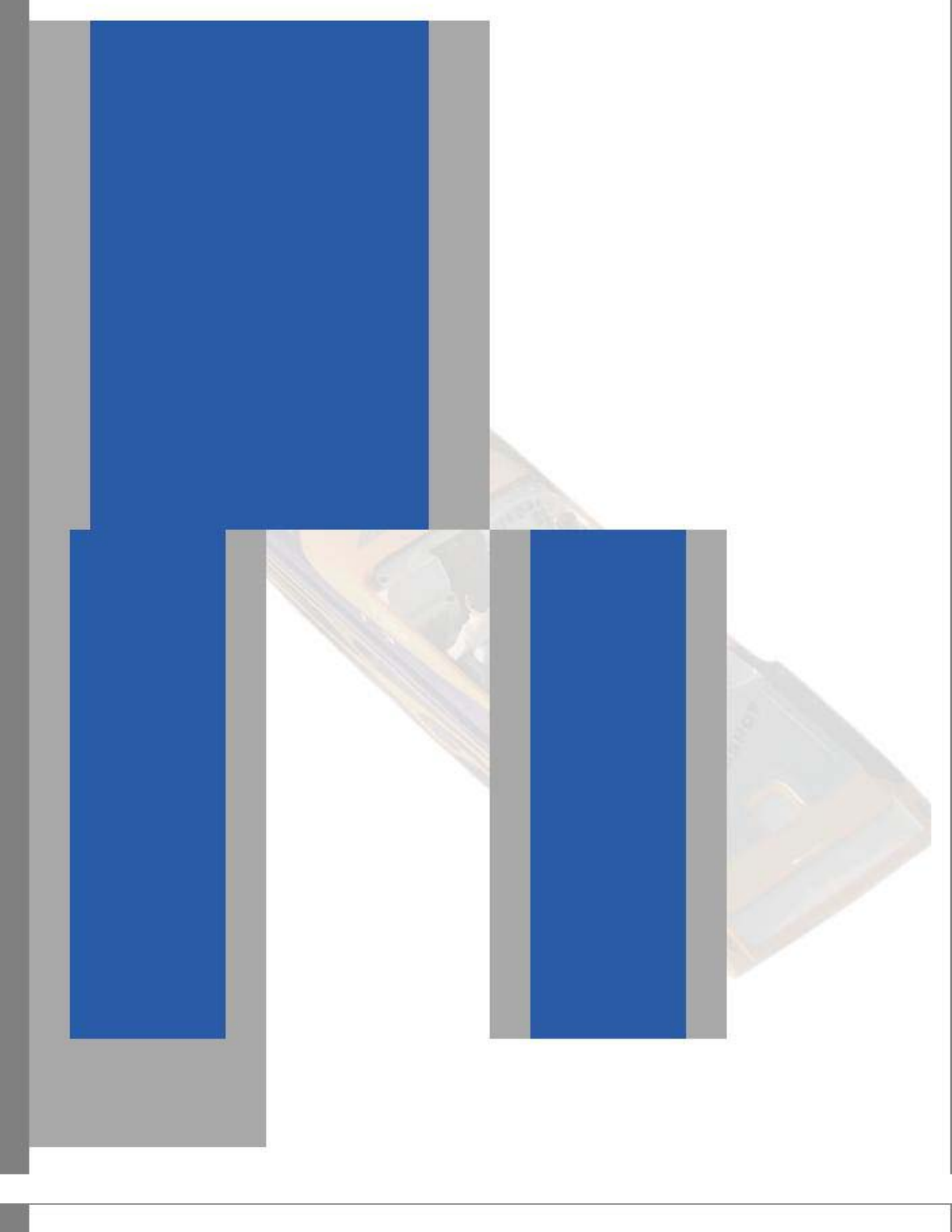

**HL-0032**  
**Euro Handle - 16 1/2"**



**HL-0032**

**HL-0011**  
**Euro Handle - 7"**



**HL-0011**

**HL-STR-090**  
**Euro Handle - 9"**

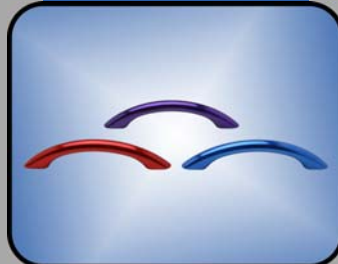

**HL-STR-090**

**HL-0025**  
**Euro Handle - 11 1/2"**



**HL-0025**

**HL-0024**  
**Euro Handle - Low Profile 11 1/2"**



**HL-0024**

**(951) 279-5005**

All DMP billet hardware is available in the following colors: Polished, Purple, Blue, Red, Teal, Dark Blue, Royal Blue, Yellow, Lime Green, Black Chrome, Forest Green, Burgundy, Clear Anodize, Pewter Anodize, Wineberry, Orange, Tangelo, White, and Black.

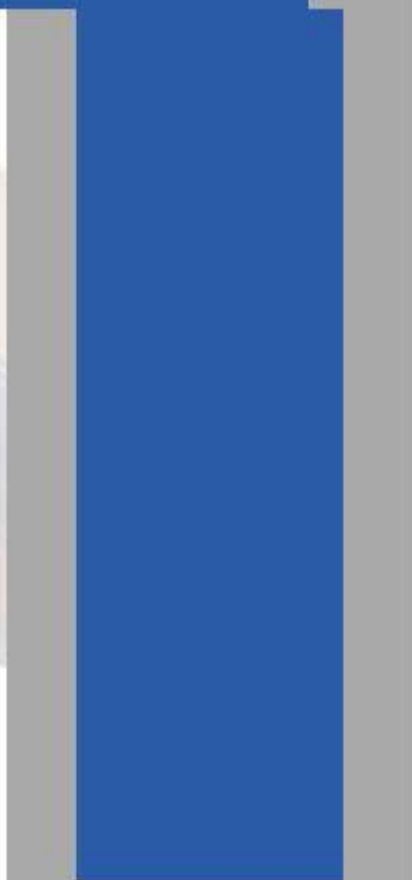
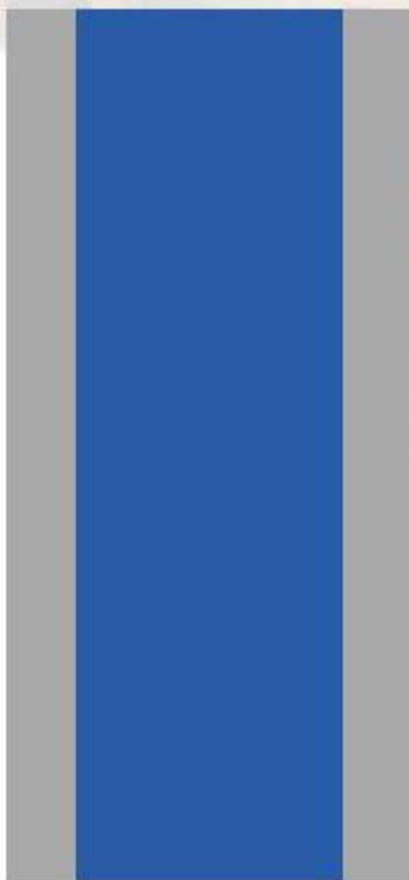
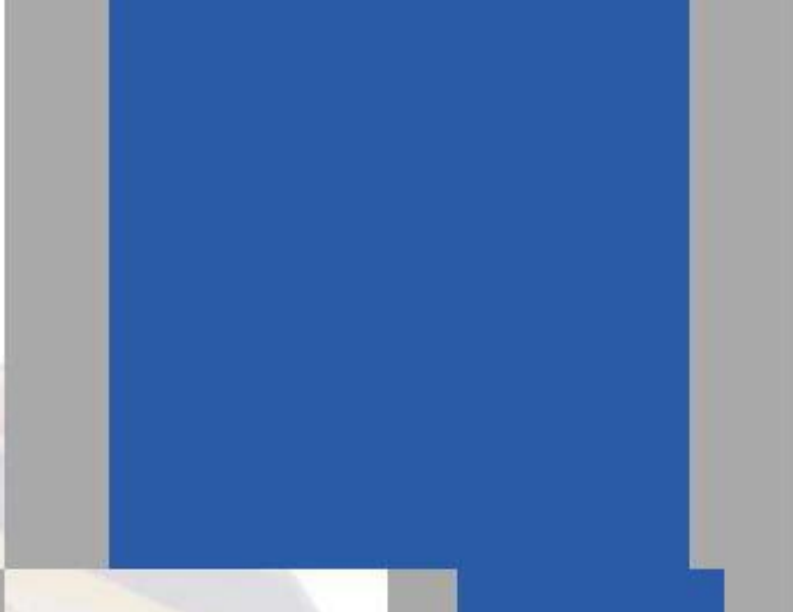



HL-0010

**HL-0010**  
Handle w/ Grip - 7"



HL-0020

**HL-0020**  
Handle w/ Grip - 11 1/2"



**SS Flange Mount Handles**  
Polished stainless steel grab handle with a 3 screw mounting flange. Flange O.D. is 2 3/8".  
**GH-FM8 8"**  
**GH-FM12 12"**  
**GH-FM16 16"**  
**GH-FM24 24"**  
**GH-FM36 36"**



**SS Studded Handles**  
Polished stainless steel grab handle with 5/16" mounting studs. Flange washer is 1 1/4" O.D.  
**GH-ST8 8"**  
**GH-ST12 12"**  
**GH-ST16 16"**  
**GH-ST20 20"**  
**GH-ST24 24"**  
**GH-ST28 28"**  
**GH-ST36 36"**



HL-BZL-02

**HL-BZL-02**  
**Remote Mount Handle Plate Small**

Mount small DMP grab handles without through bolting. This plate is available in polished, powdercoated, and anodized finishes. 2 7/8" X 7 7/8".



HL-BZL-03

**HL-BZL-03**  
**Remote Handle Mount Plate Large**

Mount large DMP grab handles without through bolting. This plate is available in polished, powdercoated, and anodized finishes. 2 7/8" X 12 7/8".



HL-0100

**HL-0100**  
**Flush Mount Handle 7"**  
Billet aluminum flush mount handles were designed for strength and comfort. Available in polished, powdercoated, and anodized finishes.







#### SRB-005

##### Sony Oval Remote Bezel

Billet aluminum bezel for Sony and Access Technology stereo remotes. Available in polished, powdercoated, and anodized finishes.



SRB-005

#### SRB-015

##### Sony Round Remote Bezel - Small

Billet aluminum stereo bezel for Sony RM-XM10 remotes. Available in polished, powdercoated, and anodized finishes.



SRB-015

#### SRB-010

##### Clarion Oval Remote Bezel

Billet aluminum bezel for Clarion M301RC stereo remotes. Available in polished, powdercoated, and anodized finishes.



SRB-010

#### SK-001

##### Switch Knob - Plain

1" O.D. billet aluminum switch knobs are available in polished, powdercoated and anodized finishes. Fits on 10/24 threaded push-pull switches.



SK-001

#### SK-002

##### Switch Knob - Engravable

1" O.D. billet aluminum switch knobs are available in polished, powdercoated and anodized finishes. Select from our standard engravings or custom engravings are available. Fits on 10/24 threaded push-pull switches.

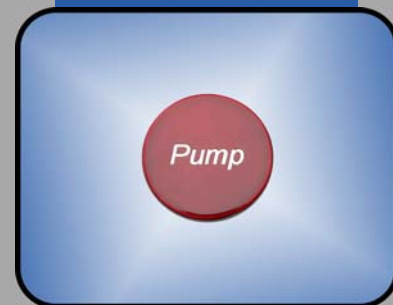

SK-002

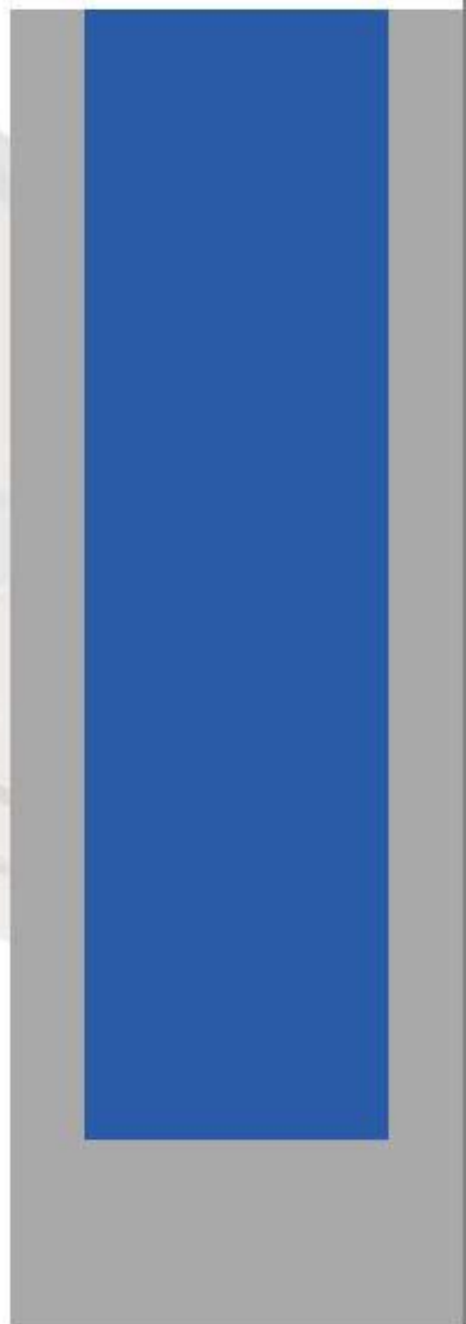
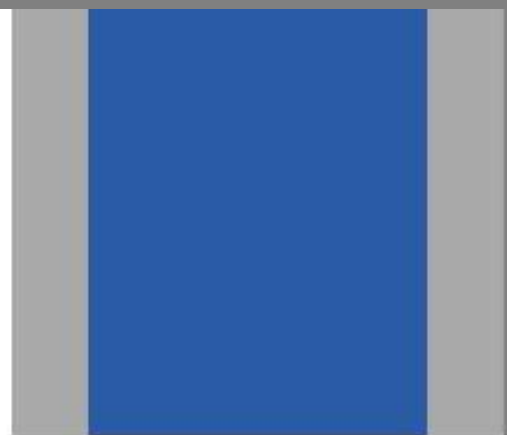
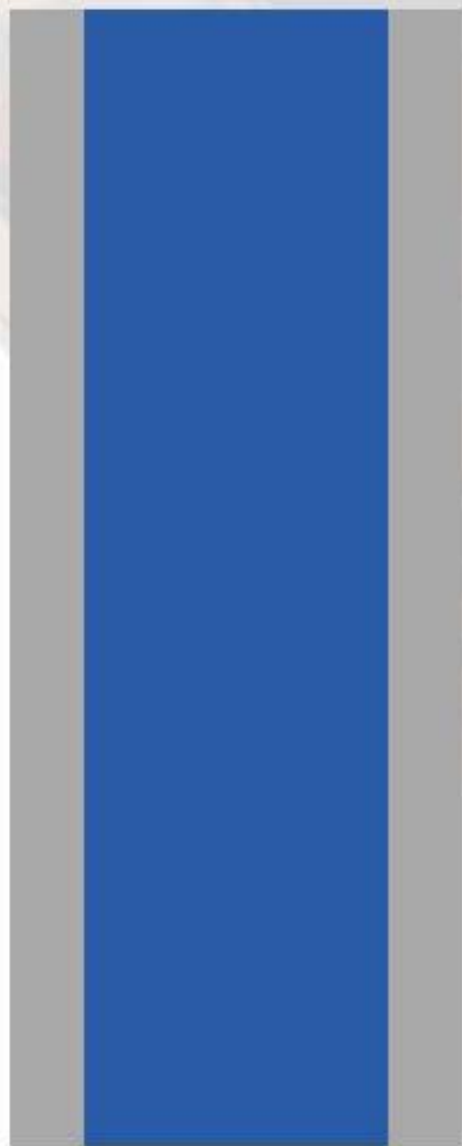
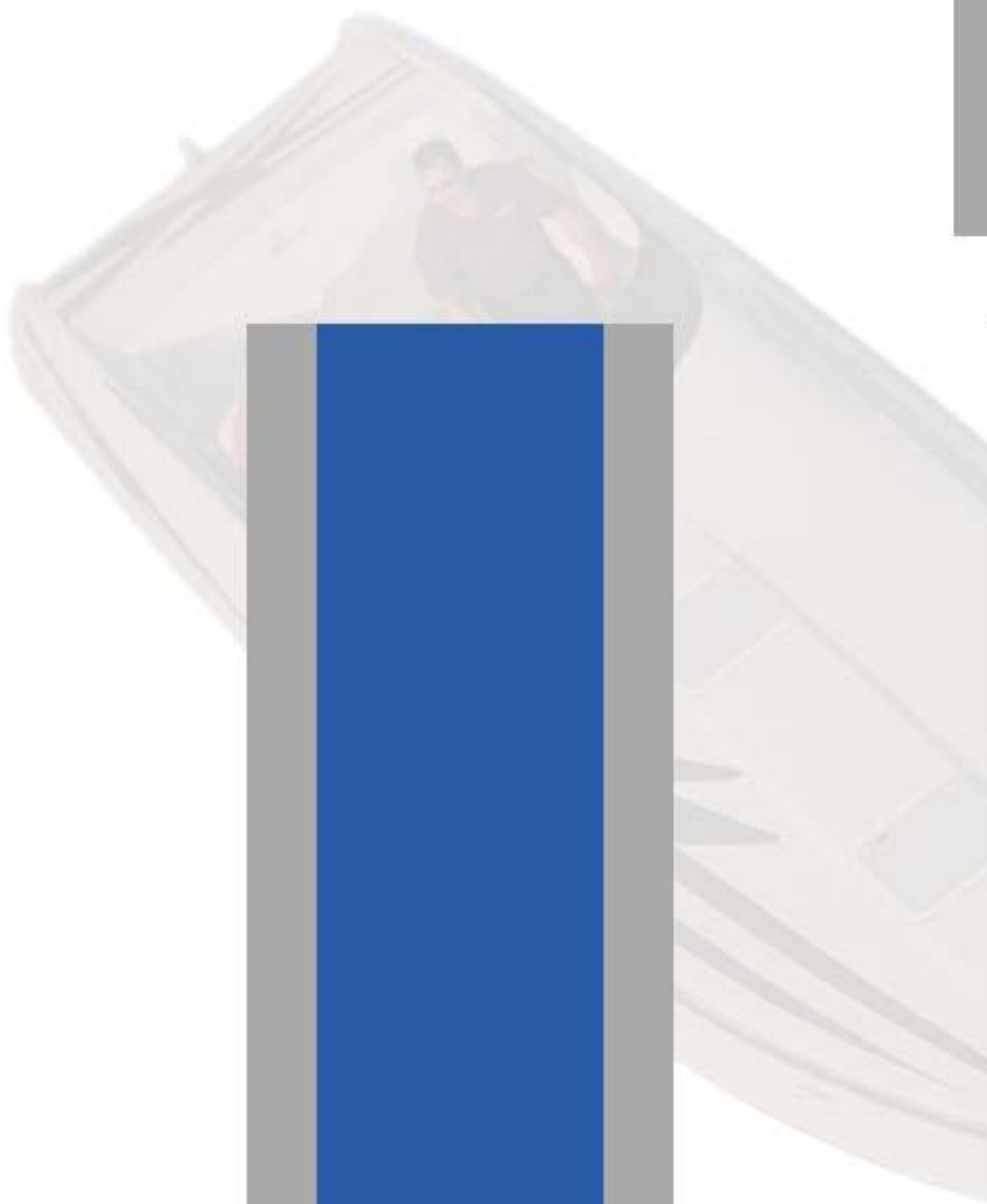



PP-001

**PP-001**  
**Billet Pump Plate (Right)**

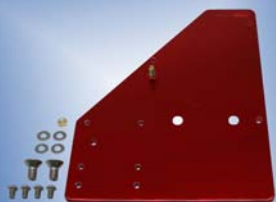
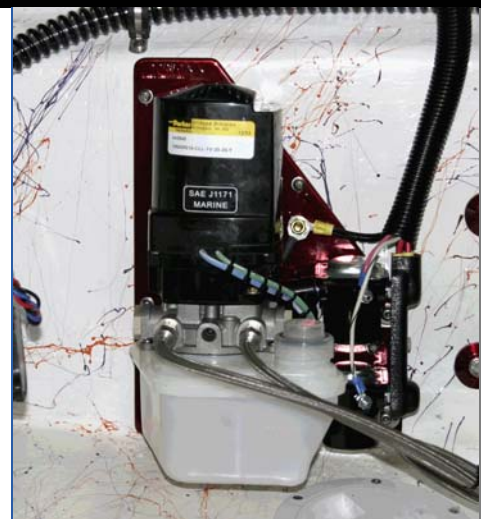

PP-002

**PP-002**  
**Billet Pump Plate (Left)**



TPR-200

**TPR-200**  
**Single Billet Trim Pump Reservoir**

Billet aluminum trim pump reservoir with a 12 degree mounting bracket, stainless steel solenoid plate, and a billet trim pump cap. Available in polished, powdercoated, and anodized finishes.



TPR-205

**TPR-205**  
**Dual Billet Trim Pump Reservoir**

Billet aluminum dual trim pump reservoir assemblies include a 12 degree mounting bracket, stainless steel solenoid plate, and a billet trim pump cap. Available in polished, powdercoated, and anodized finishes.



TPR-210

**TPR-210**  
**Billet Trim Pump Cap**

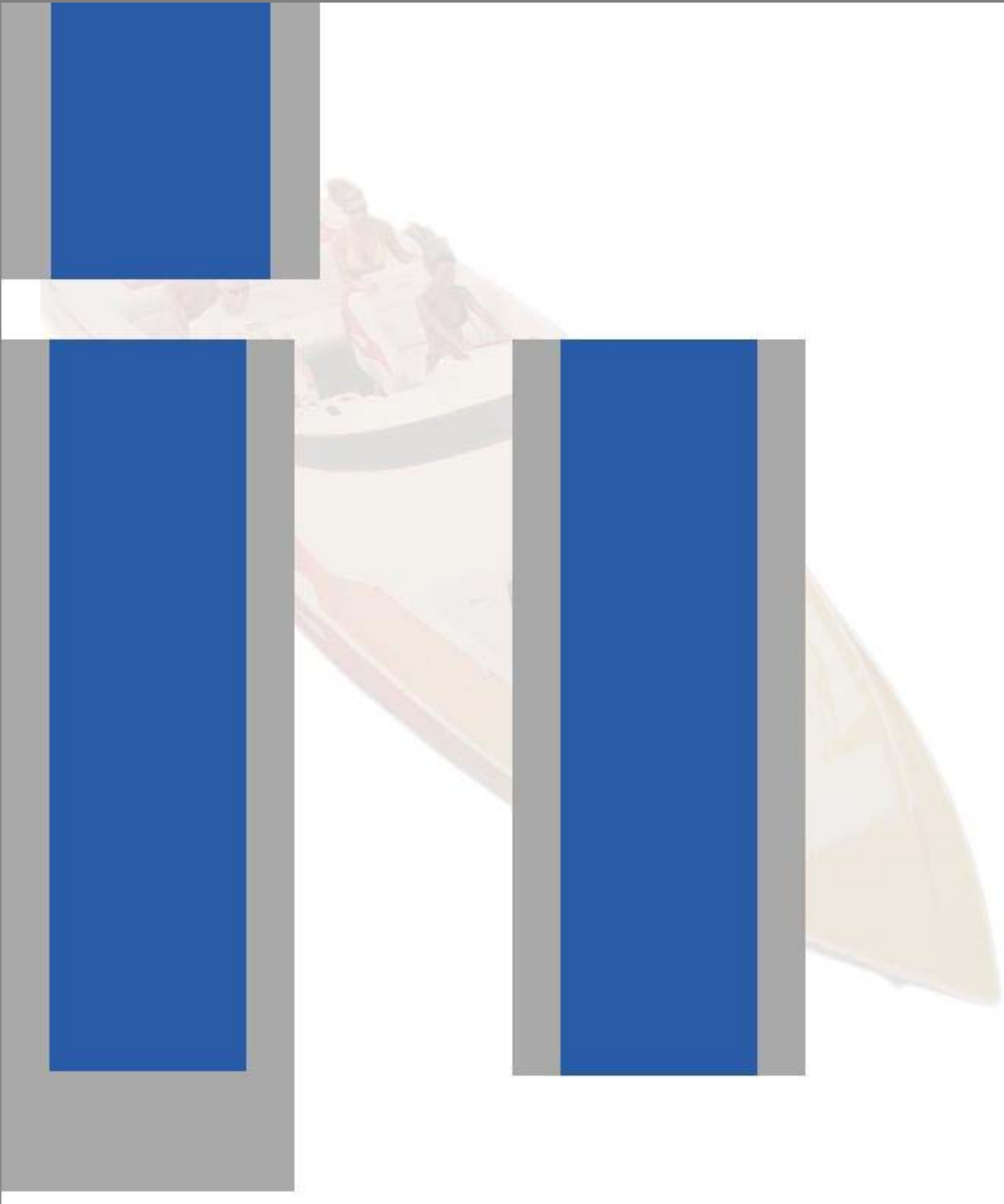

#### WF-FL-112

##### Water Fill Flush Style - 1 1/2" Neck

Flush Style water fills are equipped with a safety chain to help prevent cap loss. This low profile cap assembly is 3.5" O.D. and accepts 1.5" hose. Available in polished, powdercoated, and anodized finishes.



WF-FL-112

#### WF-FL-200

##### Water Fill Flush Style - 2" Neck

Flush Style water fills are equipped with a safety chain to help prevent cap loss. This low profile cap assembly is 3.5" O.D. and accepts 2" hose. Available in polished, powdercoated, and anodized finishes.



WF-FL-200

#### WF-KN-012

##### Water Fill Knob style - 1 1/2" Neck

Knob Style water fills are equipped with a safety chain to help prevent cap loss. This low profile cap assembly is 3.5" O.D. and accepts 1.5" hose. Available in polished, powdercoated, and anodized finishes.



#### SWF-104

##### Water Fill Flush Style 1.5"

Polished stainless steel water fill for 1.5" hose. Base dimension is 3 1/4".



SWF-104

#### GF-BZ-010

##### Gas Fill Bezel - Standard 4 1/2" OD

Machined out of 6061-T6 aluminum, these bezels are available in polished, powdercoated, and anodized finishes. Adding this bezel to a fuel fill will increase the O.D. to 4.5".



GF-BZ-010

#### GF-BZ-015

##### Aircraft Style Gas Fill Bezel

Aircraft style bezels are machined out of 6061-T6 aluminum and are available in polished, powdercoated, and anodized finishes. Adding the aircraft bezel to a fuel fill will increase the O.D. to 5 1/4".



GF-BZ-015

#### GF-BZ-020

##### Gas Fill Bezel - Thin 4" OD

Machined out of 6061-T6 aluminum, these bezels are available in polished, powdercoated, and anodized finishes. Adding this bezel to a fuel fill will increase the O.D. to 4".

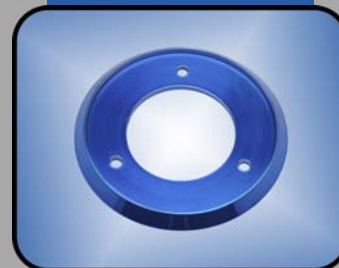

GF-BZ-020

(951) 279-5005

All DMP billet hardware is available in the following colors: Polished, Purple, Blue, Red, Teal, Dark Blue, Royal Blue, Yellow, Lime Green, Black Chrome, Forest Green, Burgundy, Clear Anodize, Pewter Anodize, Wineberry, Orange, Tangelo, White, and Black.





*call to order (951) 279-5005***Billet Aluminum Battery Boxes**

Billet battery boxes are constructed from 1/2" 6061-T6 billet aluminum. Each battery box is available in polished, powdercoated, and anodized finishes.

**BB-010 Group 24**

**BB-015 Group 27**

Group 30 cast battery boxes will also accept Odyssey 1750 and 2150 batteries.



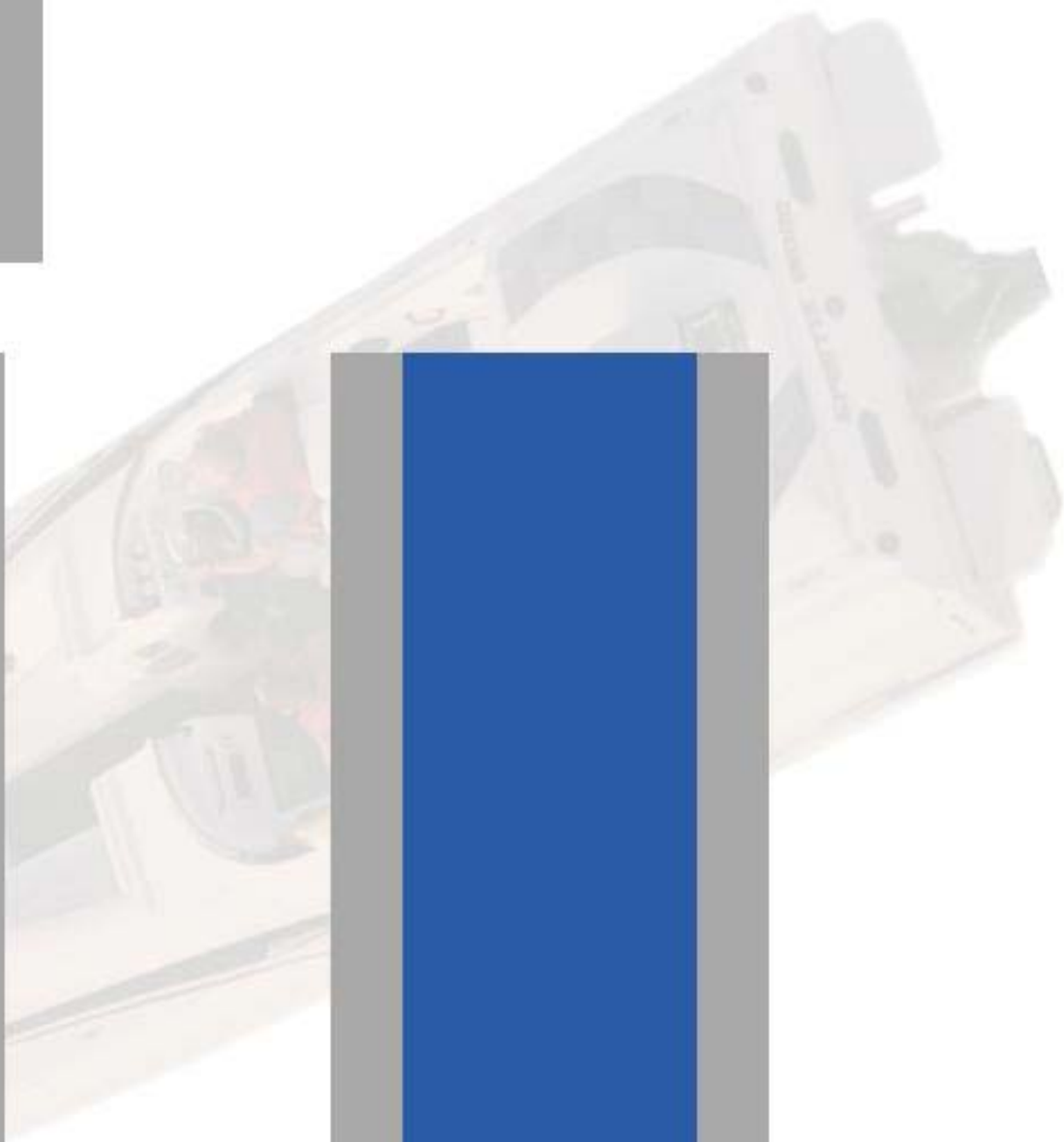
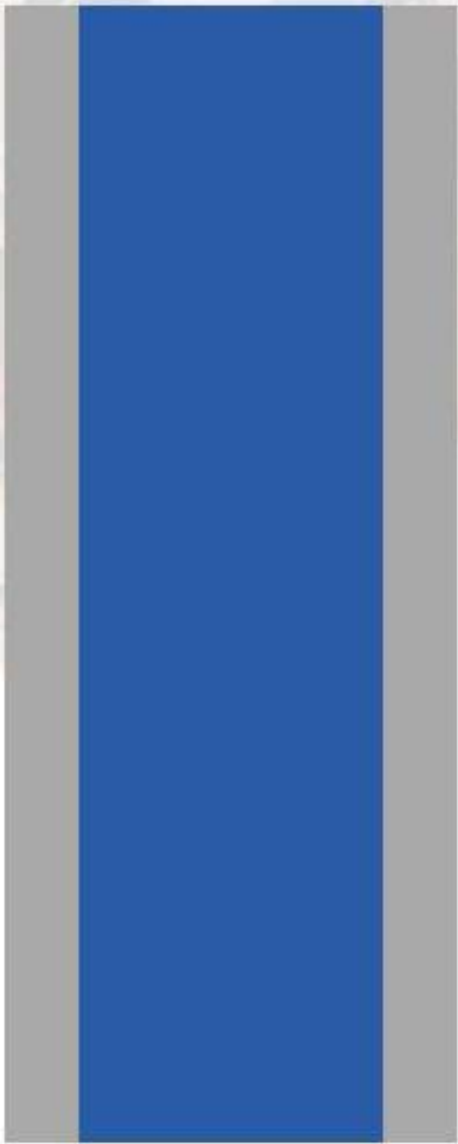
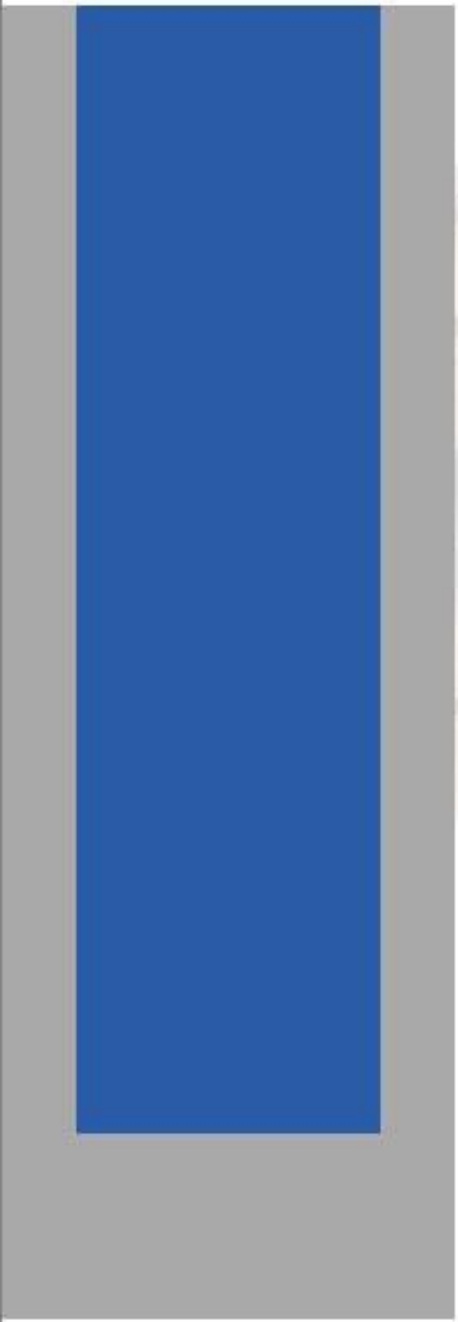
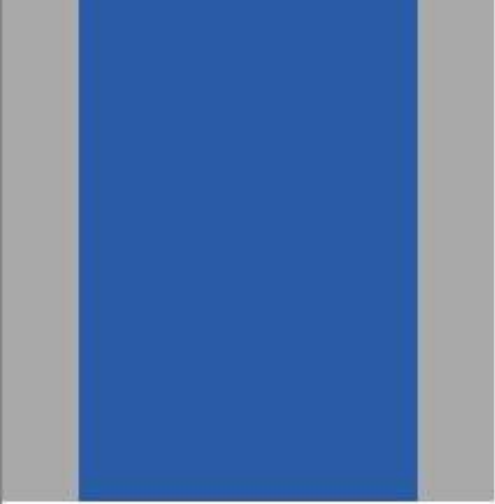







### Angled Gauge Bezels

Angled gauge bezels are machined from 6061-T6 billet aluminum. A 30 degree angle adds style and function to your dash. Available in polished, powdercoated, and anodized finishes.



**T-ANG-216**  
Angled Gauge Bezel 2 1/16"



**ANG-216**  
Angled Gauge Bezel 2 1/16" - Wide



**M-ANG-258**  
Angled Gauge Bezel 2 5/8"



**T-ANG-338**  
Angled Gauge Bezel 3 3/8"



**ANG-338**  
Angled Gauge Bezel 3 3/8" - Wide



**M-ANG-334**  
Angled Gauge Bezel 3 3/4"



**M-ANG-458**  
Angle Gauge Bezel 4 5/8"



**M-ANG-434**  
Angle Gauge Bezel 4 3/4"

**(951) 279-5005**

All DMP billet hardware is available in the following colors: Polished, Purple, Blue, Red, Teal, Dark Blue, Royal Blue, Yellow, Lime Green, Black Chrome, Forest Green, Burgundy, Clear Anodize, Pewter Anodize, Wineberry, Orange, Tangelo, White, and Black.



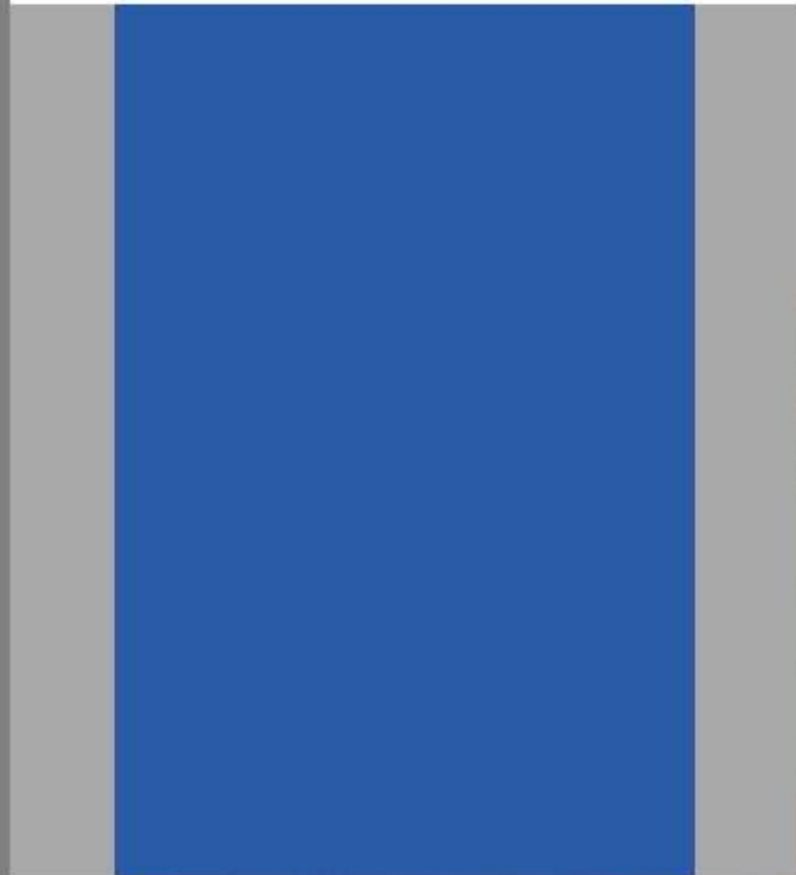

## Flat Gauge Bezels

Flat gauge bezels are machined from 6061-T6 billet aluminum. Add style and a trick finish to your gauge installation. Available in polished, powdercoated, and anodized finishes.



**FLT-216ST**  
Gauge Bezel - Super Thin Flat 2 1/16"

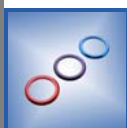

**T-FLT-216**  
Gauge Bezel - Thin Flat 2 1/16"



**FLT-216**  
Gauge Bezel - Wide Flat 2 1/16"



**M-FLT-258**  
Gauge Bezel - Flat 2 5/8"



**M-FLT-334**  
Gauge Bezel - Flat 3 3/4"  
3 3/4" I.D. 4 1/4" O.D.



**T-FLT-338**  
Gauge Bezel - Thin Flat 3 3/8"



**FLT-338**  
Gauge Bezel - Wide Flat 3 3/8"



**NT-FLT-358**  
Gauge Bezel - Thin Flat 3 5/8"



**M-FLT-458**  
Gauge Bezel - Flat 4 5/8"  
4 5/8" I.D. 5 1/2" O.D.

**(951) 279-5005**

All DMP billet hardware is available in the following colors: Polished, Purple, Blue, Red, Teal, Dark Blue, Royal Blue, Yellow, Lime Green, Black Chrome, Forest Green, Burgundy, Clear Anodize, Pewter Anodize, Wineberry, Orange, Tangelo, White, and Black.





CC-010

**CC-010**  
Cable Cover - Clamshell Style



HB-200

**HB-200**  
**Hose Bezel - 2"**  
Small Hose Bezel is 2" I.D. and 3" O.D. This Bezel is CNC machined from 6061 billet aluminum and is available in polished, powdercoated, and anodized finishes.



HB-250

**HB-250**  
**Hose Bezel - 2 1/2"**



HB-150

**HB-150**  
**Hose Bezel - Fits 2" hose**



FH-005

**FH-005**  
**Flex Hose 2" Black (per ft)**



HBK-250

**HBK-250**  
**Outboard Hose Kit**



**DMP Also Stocks A Full Line Of Cable Seals**

(951) 279-5005

All DMP billet hardware is available in the following colors: Polished, Purple, Blue, Red, Teal, Dark Blue, Royal Blue, Yellow, Lime Green, Black Chrome, Forest Green, Burgundy, Clear Anodize, Pewter Anodize, Wineberry, Orange, Tangelo, White, and Black.

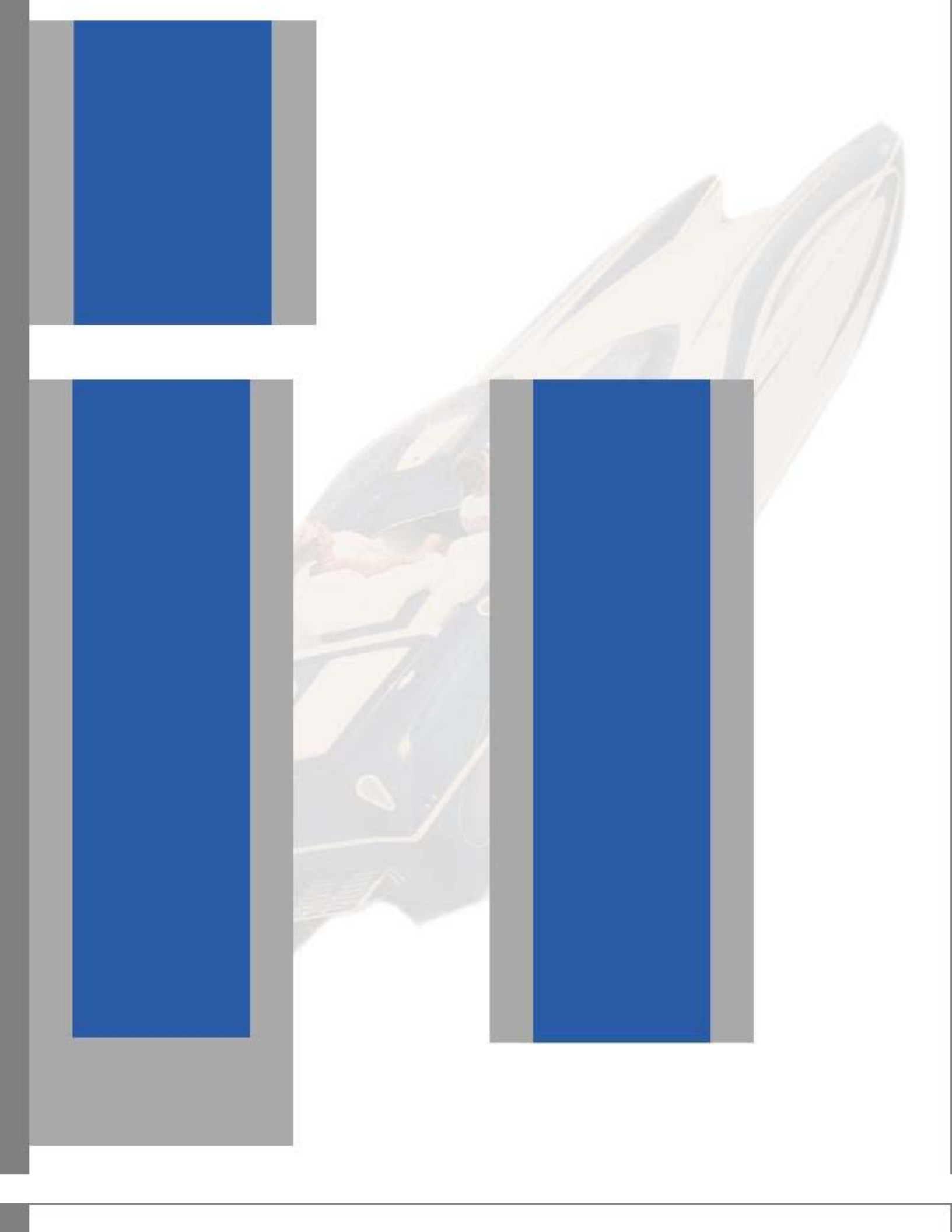



**CB-034**  
Cable Bezel - 3/4"



**CB-034**

**CB-114**  
Cable Bezel - 1 1/4"



**CB-114**

**CB-134**  
Cable Bezel - 1 3/4"



**CB-134**

**CB-214**  
Cable Bezel - 2 1/4"



**CB-214**

**CB-250**  
Cable Bezel - 2 1/2"



**CB-250**

**CB-300**  
Cable Bezel - 3"



**CB-300**

**Don't Forget To Order  
Stainless Screws**  
DMP cable bezels accept #8  
countersunk screws.



**(951) 279-5005**

All DMP billet hardware is available in the following colors: Polished, Purple, Blue, Red, Teal, Dark Blue, Royal Blue, Yellow, Lime Green, Black Chrome, Forest Green, Burgundy, Clear Anodize, Pewter Anodize, Wineberry, Orange, Tangelo, White, and Black.



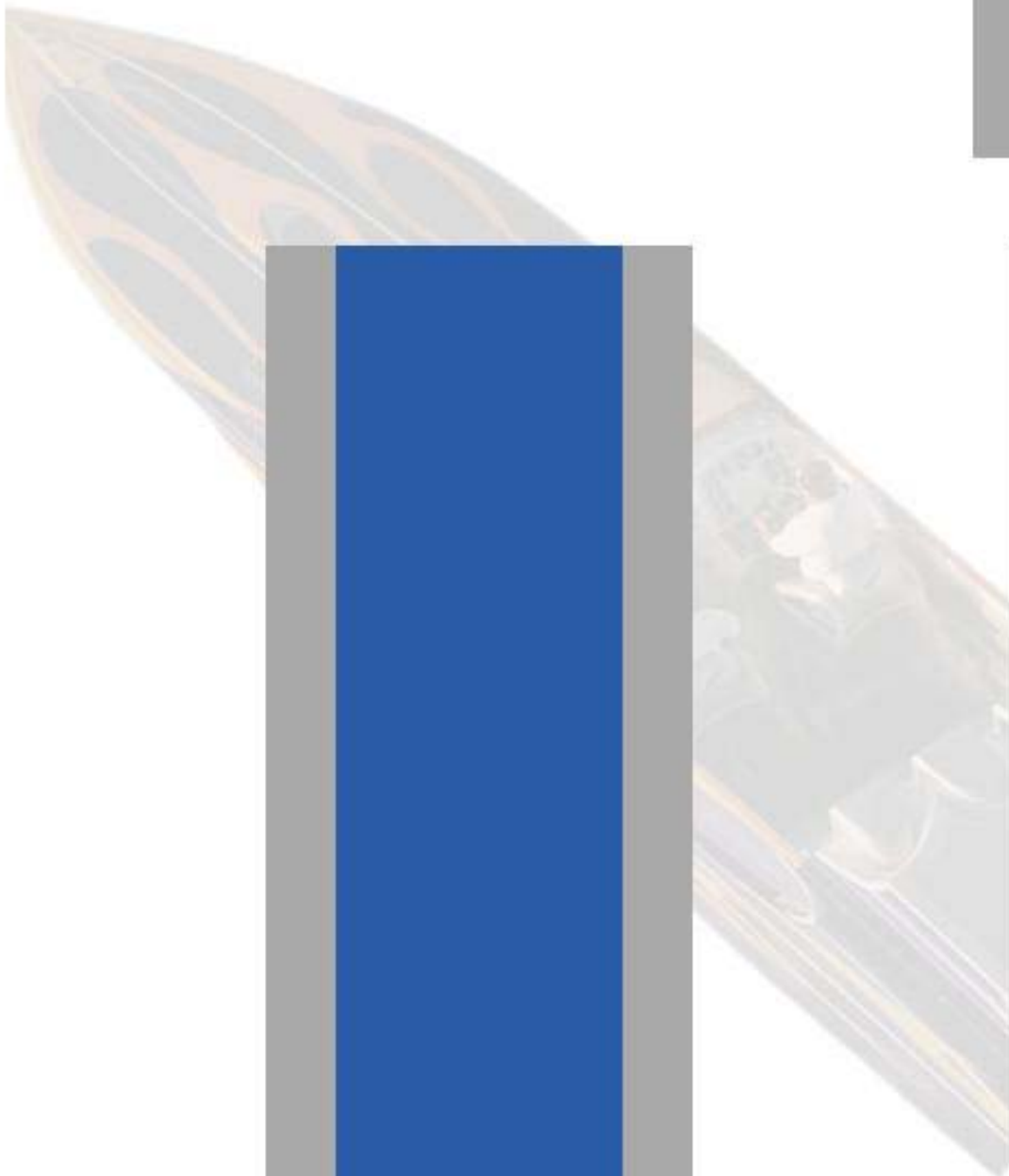
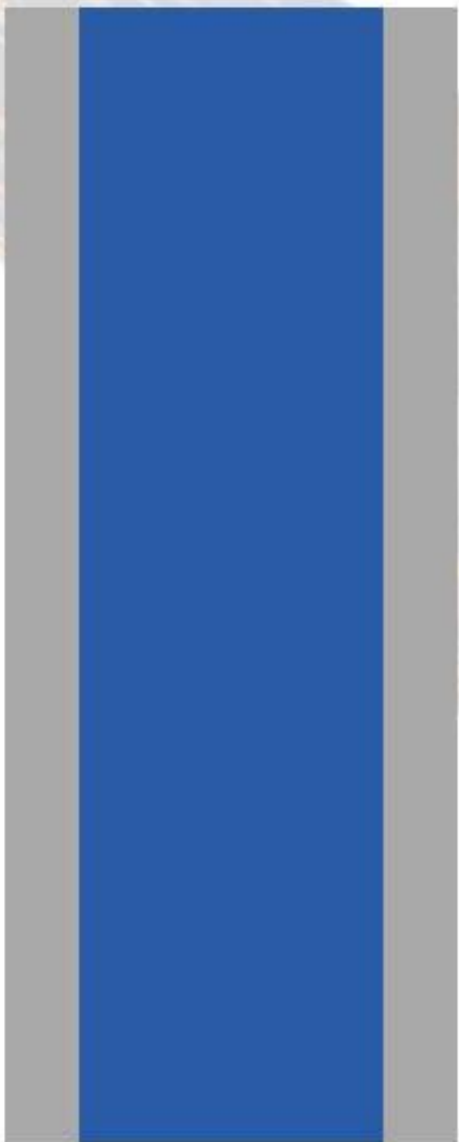
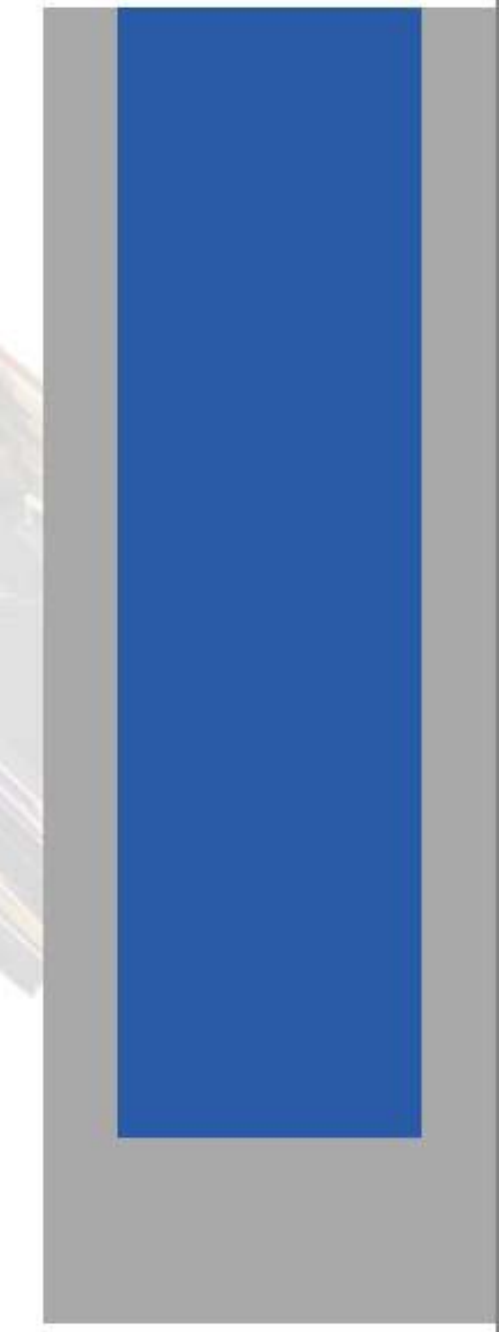
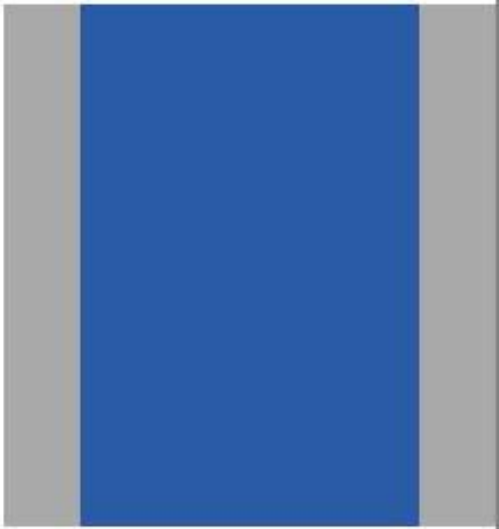



CB-PU-400

**CB-PU-400**  
Cleat Bezel - Pop-up Fits Accon 4 1/2" Cleat

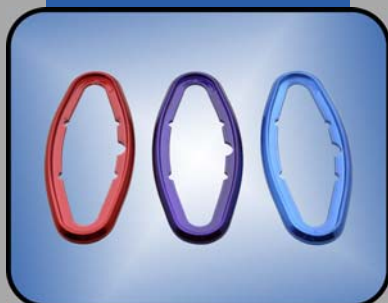

CB-PU-600

**CB-PU-600**  
Cleat Bezel - Pop-up Fits  
Accon 6" Cleat



CB-SL-400

**CB-SL-400**  
Cleat Bezel - Pull-Up Fits  
Accon Slimline 4 1/2" Cleat



CB-SL-600

**CB-SL-600**  
Cleat Bezel - Pull-up Fits  
Accon Slimline 6" Cleat  
Billet aluminum bezel for  
Accon 6" pull-up cleats.  
These bezels are available in  
polished, powdercoated and  
anodized finishes.



CB-PN-140

**CB-PN-140**  
Cleat Bezel - Fits 3/8" Pin  
Cleat

Billet aluminum bowrail /  
quick pin cleat bezel. Fits 1  
1/4" bases. Available in  
polished, powdercoated, and  
anodized finishes.



CB-PN-150

**CB-PN-150**  
Cleat Bezel - Fits 1/2" Pin  
Cleat

Billet aluminum bowrail /  
quick pin cleat bezel. Fits  
1.5" bases. Available in  
polished, powdercoated, and  
anodized finishes.



**Add A Billet Bezel To Your  
New DMP Double Barrel  
Quick Pin Cleats.**

(951) 279-5005

All DMP billet hardware is available in the following colors: Polished, Purple, Blue, Red, Teal, Dark Blue, Royal Blue, Yellow, Lime Green, Black Chrome, Forest Green, Burgundy, Clear Anodize, Pewter Anodize, Wineberry, Orange, Tangelo, White, and Black.

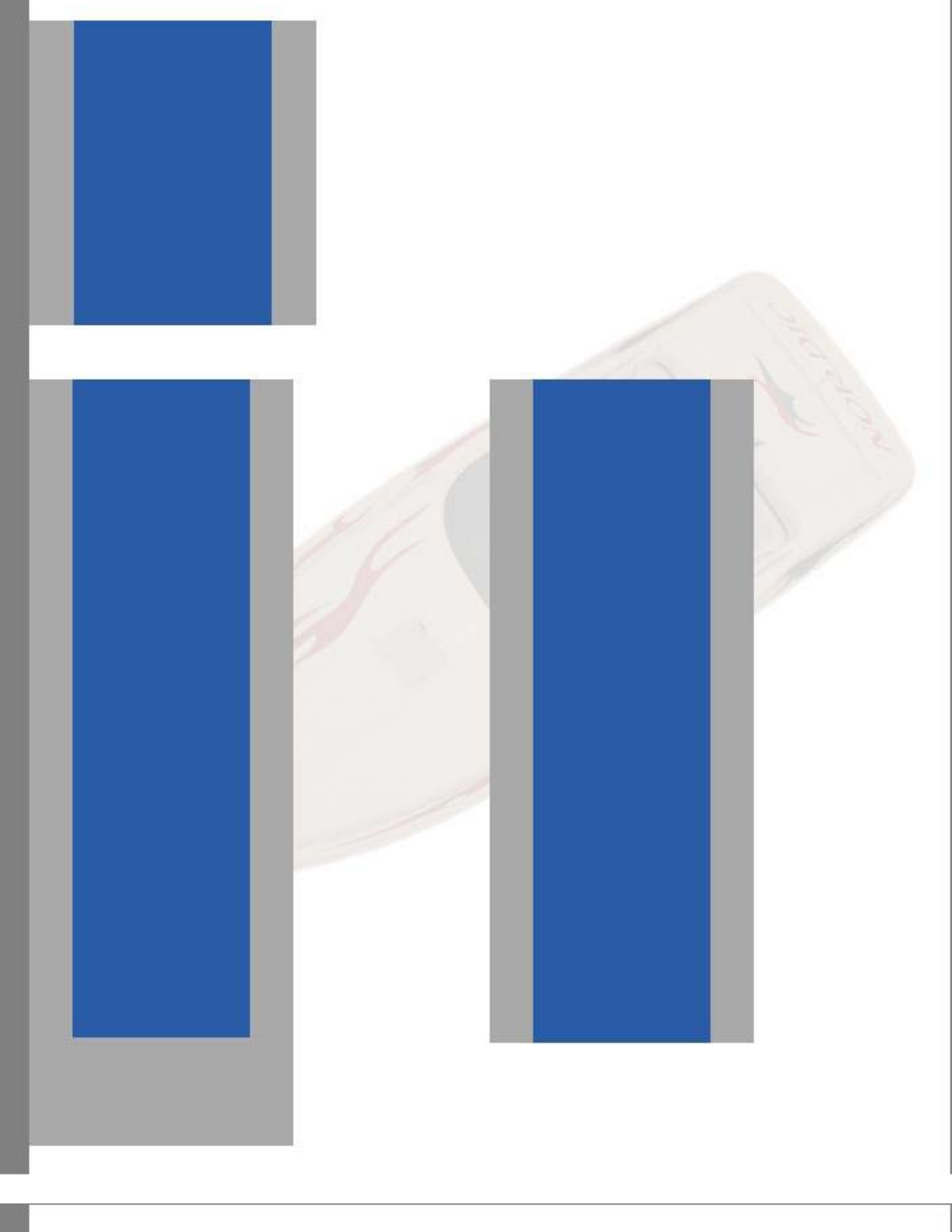

**DH-015**  
Cup Holder 3 5/8" W/ Neoprene Pad Insert



**DH-015**

**DH-010**  
Cup Holder 3 3/8" W/  
Neoprene Pad Insert



**DH-010**

**DH-010-C**  
Neoprene Pad for Small Cup  
Holder



**DH-010-C**

**DH-SS-020**  
Cup Holder 3 3/4" SS w/ Insert



**DH-SS-020**

**DH-015-C**  
Neoprene Pad for Large Cup  
Holder

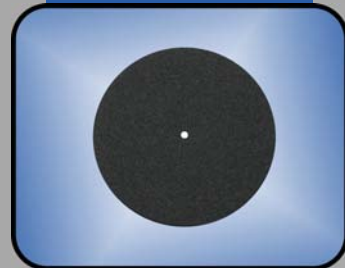

**DH-015-C**

**(951) 279-5005**

All DMP billet hardware is available in the following colors: Polished, Purple, Blue, Red, Teal, Dark Blue, Royal Blue, Yellow, Lime Green, Black Chrome, Forest Green, Burgundy, Clear Anodize, Pewter Anodize, Wineberry, Orange, Tangelo, White, and Black.

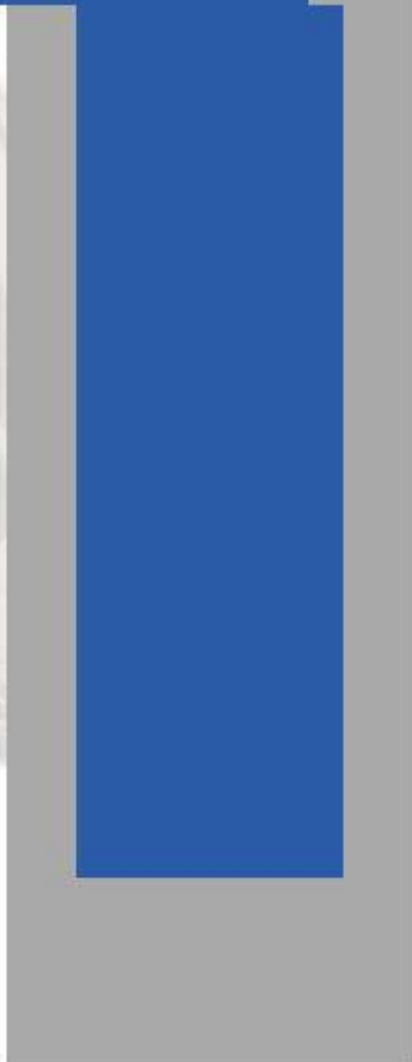
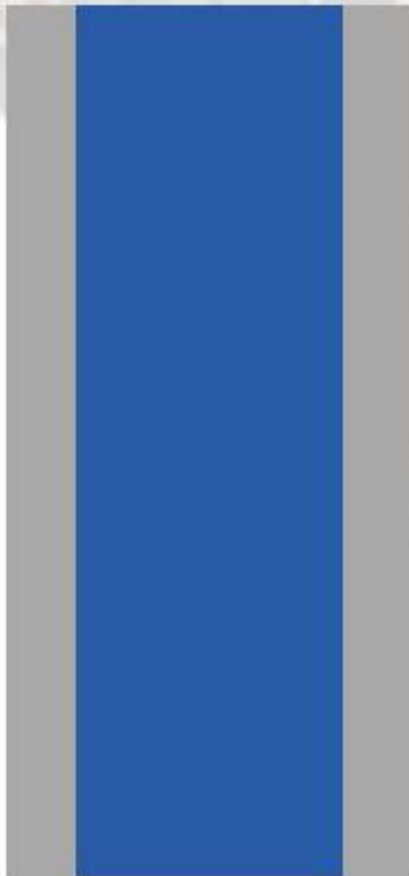





SS-0010

**SS-0010****Stainless Deck Hinge**

Polished stainless steel heavy duty hinges. 5" long X 5 1/2" wide. Accepts 1/4" countersunk bolts. Sold individually.



## Hinges



HG-0030

**HG-0030****Heavy Duty Hatch Hinge**

HG-0020

**HG-0020****Hidden Hinges Dual Arm**

Billet aluminum hidden hinges are designed to mount under the engine hatch. Includes a back up plate for the engine hatch. Available in polished, powdercoated, and anodized finishes. Sold individually.



SS-0020

**SS-0020****Long Arm Stainless Hinges (pr)**

SS-0015

**SS-0015****Hidden Hinges Long SS**

HG-0010

**HG-0010****Long Arm Hatch Hinges**

Billet aluminum long arm hinges are CNC machined from billet aluminum and are available in polished, powdercoated, and anodized finishes. 3 5/8" long X 2 7/8" wide. Sold in pairs.



HG-0015

**HG-0015****Hidden Hinges Single Arm**

(951) 279-5005

All DMP billet hardware is available in the following colors: Polished, Purple, Blue, Red, Teal, Dark Blue, Royal Blue, Yellow, Lime Green, Black Chrome, Forest Green, Burgundy, Clear Anodize, Pewter Anodize, Wineberry, Orange, Tangelo, White, and Black.



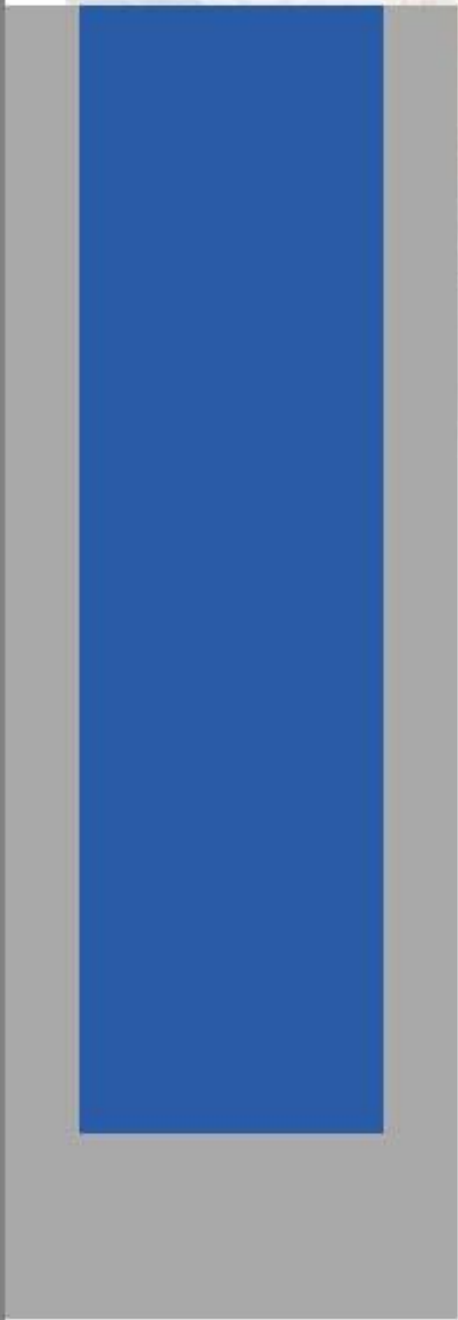
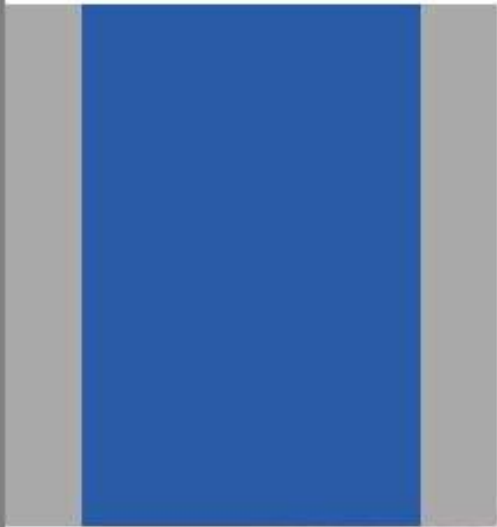



**HG-0035**  
**Scissor Hinge Long Arm With Gas Shock (PR)**



**HG-0035**

**HG-0012**  
**Scissor Hinge Short Arm With Gas Shock (PR)**

Billet aluminum scissor hinges with gas shocks are available in polished, powdercoated, and anodized finishes. Includes 35 lb rated gas shocks. Heavier gas shocks can be substituted, up to 80 lbs. Sold in pairs.



**HG-0012**

**HG-0014**  
**Scissor Hinge Dual With Gas Shocks**

Billet aluminum scissor hinge assemblies with gas shocks are available in polished, powdercoated, and anodized finishes. Includes 35 lb rated gas shocks. Heavier gas shocks could be substituted, up to 80 lbs.



**HG-0014**

**HG-0040**  
**Scissor Hinge X-Large Arm (PR)**

Billet aluminum scissor hinges are available in polished, powdercoated, and anodized finishes. Sold in pairs.



**HG-0040**

**HS-0010**

**Hatch Support Angle**

Billet support angles will add strength and cosmetic value to your engine compartment. Machined from billet aluminum, they measure 1 1/2" x 1 1/2" x 3". Available in polished, powdercoated and anodized finishes. Sold individually.



**HS-0010**

**HG-0016**

**Hidden Hinge Cover Plate**

This billet cover plate is designed to cover up gunnel cut outs where a hidden hinge was previously used. Sold individually.



**HG-0016**

**HG-0025**

**Billet Deck Plates For Hidden Hinges (Set)**

These billet aluminum mount plates are designed to mount on top of the engine hatch. They are studded to accept DMP hidden hinges on the underside of the engine hatch.



**HG-0025**

**(951) 279-5005**

All DMP billet hardware is available in the following colors: Polished, Purple, Blue, Red, Teal, Dark Blue, Royal Blue, Yellow, Lime Green, Black Chrome, Forest Green, Burgundy, Clear Anodize, Pewter Anodize, Wineberry, Orange, Tangelo, White, and Black.

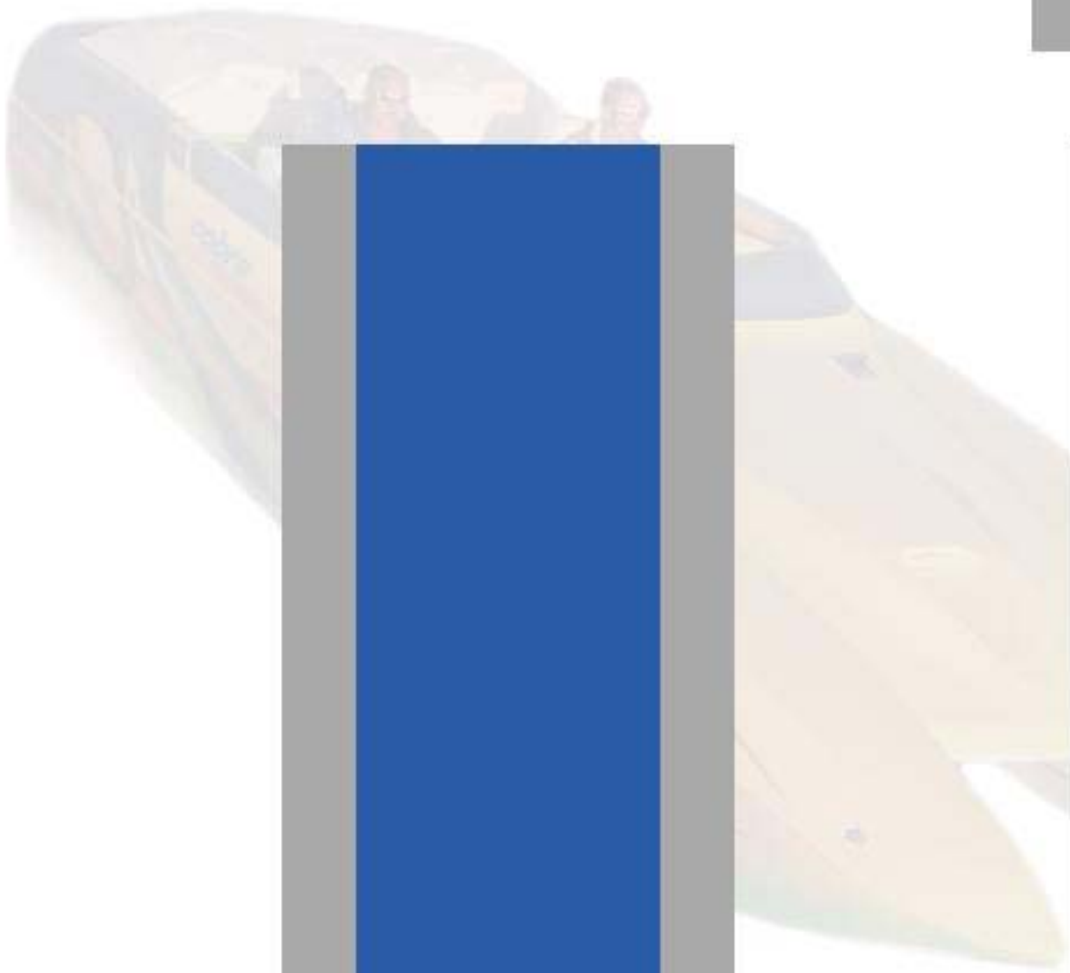
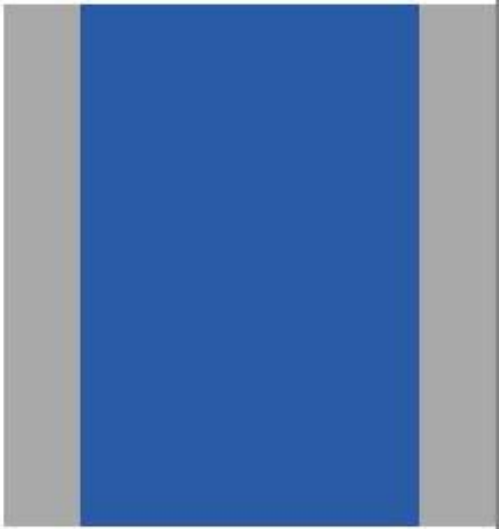



OB-0010



OB-0015

**OB-0010****Single Engine O.B. Hydraulic Jackplate**

Custom billet aluminum hydraulic jackplate for up to a Mercury 300 engine. Constructed from 1 1/4" thick billet aluminum. Custom built to order to your specifications. Includes a hydraulic pump and stainless lines.

**OB-0015****Twin Engine O.B. Bracket**

Custom construction from 1 1/4" thick billet aluminum. Built to handle up to (2) Mercury Verado engines. All outboard brackets are custom built to order. Available in powdercoated and anodized finishes.

**OB-0025****Triple Engine O.B. Bracket**

Custom construction from 1 1/4" thick billet aluminum. Built to handle up to (3) Mercury Verado engines. All outboard brackets are custom built to order. Available in powdercoated and anodized finishes.

All DMP billet hardware is available in the following colors: Polished, Purple, Blue, Red, Teal, Dark Blue, Royal Blue, Yellow, Lime Green, Black Chrome, Forest Green, Burgundy, Clear Anodize, Pewter Anodize, Wineberry, Orange, Tangelo, White, and Black.

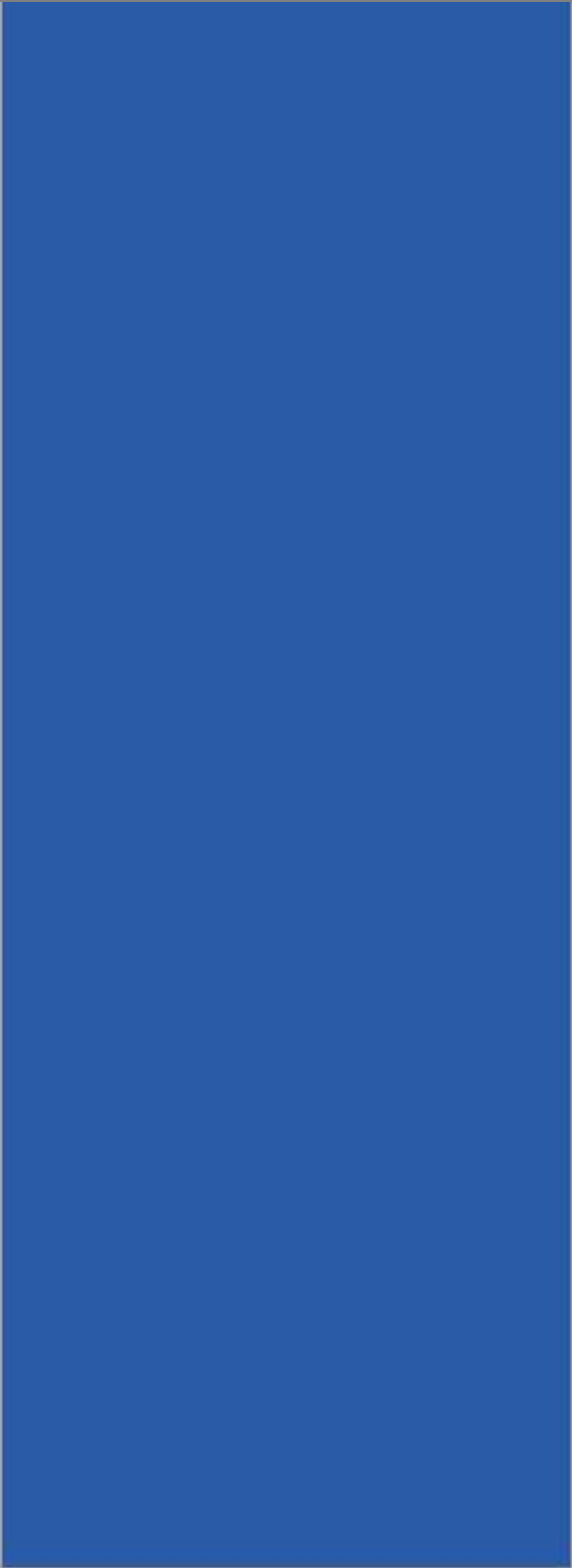





**SB-CBR-290**  
**Hydraulic Seat Bases (Set)**



**A Series Billet Seat Bases**

DMP "A" series seat bases are constructed from 1" billet aluminum with a polished stainless steel kick rail. You can specify the desired width when ordering. Light off your interior with our custom seat bases. They are available in polished, powdercoated, and anodized finishes. Sold in pairs.

**SBA-010 10"**

**SBA-012 12"**

**SBA-012S 12" Single**

**SBA-014 14"**

**SBA-016 16"**

**SBA-018 18"**

**SBA-024 24"**

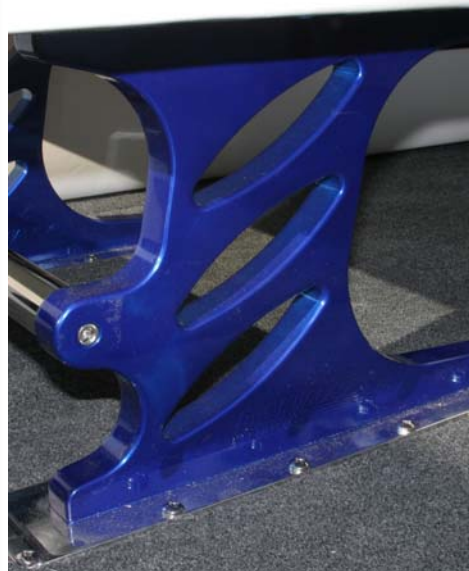

**Euro Style Billet Seat Bases**

DMP Euro series seat bases are constructed from 1" billet aluminum with a polished stainless steel kick rail. You can specify the desired width when ordering. Light off your interior with our custom seat bases. They are available in polished, powdercoated, and anodized finishes. Sold in pairs.

**SBE-010 10"**

**SBE-016 16"**



**SB-CBR-290**





All DMP billet hardware is available in the following colors: Polished, Purple, Blue, Red, Teal, Dark Blue, Royal Blue, Yellow, Lime Green, Black Chrome, Forest Green, Burgundy, Clear Anodize, Pewter Anodize, Wineberry, Orange, Tangelo, White, and Black.





### C Series Billet Seat Bases

DMP "C" series seat bases are constructed from 1" billet aluminum with a polished stainless steel kick rail. You can specify the desired width when ordering. Light off your interior with our custom seat bases. They are available in polished, powdercoated, and anodized finishes. Sold in pairs.

**SBC-010 10"**

**SBC-012 12"**

**SBC-014 14"**

**SBC-016 16"**

**SBC-018 18"**



### Drop Out Billet Seat Bases

DMP "A" series drop out seat bases are constructed from 1" billet aluminum with a polished stainless steel kick rail. 23 1/2" wide. The billet aluminum drop out controls are durable and easy to use. Light off your interior with our custom seat bases. They are available in polished, powdercoated, and anodized finishes. Sold in pairs.

**SBA-016-DO 16"**

**SBA-024-DO 24"**



### Z Series Billet Seat Bases

DMP "Z" series seat bases are constructed from 1" billet aluminum with a polished stainless steel kick rail. You can specify the desired width when ordering. Light off your interior with our custom seat bases. They are available in polished, powdercoated, and anodized finishes. Sold in pairs.

**SBZ-013 13"**

**SBZ-015 15"**

All DMP billet hardware is available in the following colors: Polished, Purple, Blue, Red, Teal, Dark Blue, Royal Blue, Yellow, Lime Green, Black Chrome, Forest Green, Burgundy, Clear Anodize, Pewter Anodize, Wineberry, Orange, Tangelo, White, and Black.

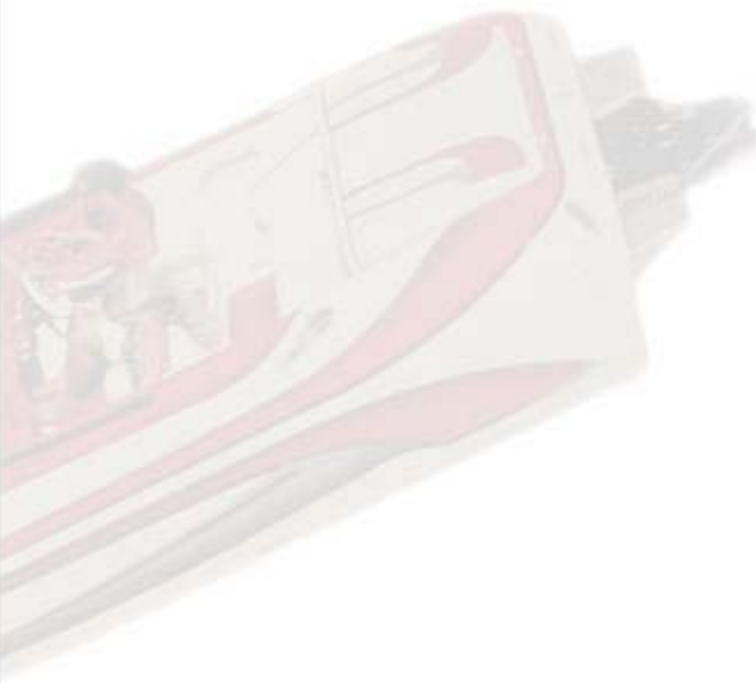
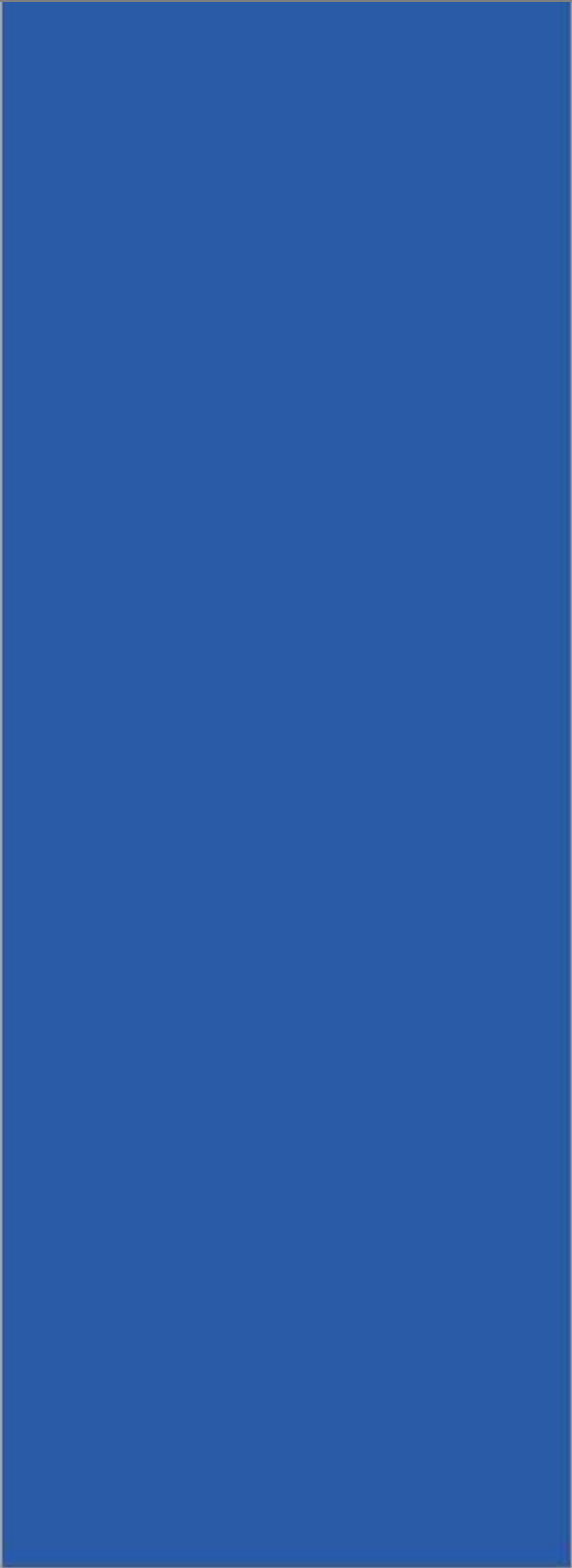



#### SC-0020

##### 3 Position Locking Shifter

Billet locking controls are constructed of 6061-T6 aluminum. The handle has 10 degrees of angle to avoid rubbing on the interior. These locking controls can be used on jet boats, outboards, and inboard/outboards. Available in polished, powdercoated, and anodized finishes.



SC-0020

#### SC-0015

##### ST Control Shifter

Billet ST controls are constructed of 6061-T6 aluminum. The handle has 10 degrees of angle to avoid rubbing on the interior. These non-locking controls are most commonly found on jet boats. They are available in polished, powdercoated, and anodized finishes.



SC-0015

#### SC-0025

##### 3 Position Locking Shifter w/ Neutral Safety

This shifter has the same features as our standard 3 position locking shifter with a neutral safety switch which will prevent the engine from starting if the boat is in gear.



SC-0025

#### SC-0010

##### Shift Knob



SC-0010

#### ST-BEZ

##### Shifter Bezel - ST-Control

DMP billet bezel for ST style controls are constructed from 6061-T6 aluminum. This bezel will fit most common ST jet boat controls. They are available in polished, powdercoated, and anodized finishes.



ST-BEZ

#### Please Order Cable Attaching Hardware Separately

Brass pivots with 1/4" pins  
CP-31029 33C 10/32"  
CP-31537 43C 1/4-28



#### Please Order Cable Anchors Separately

Cable clamps and shims.  
CC-001 33C Stainless  
CC-31532 43C Plated Steel



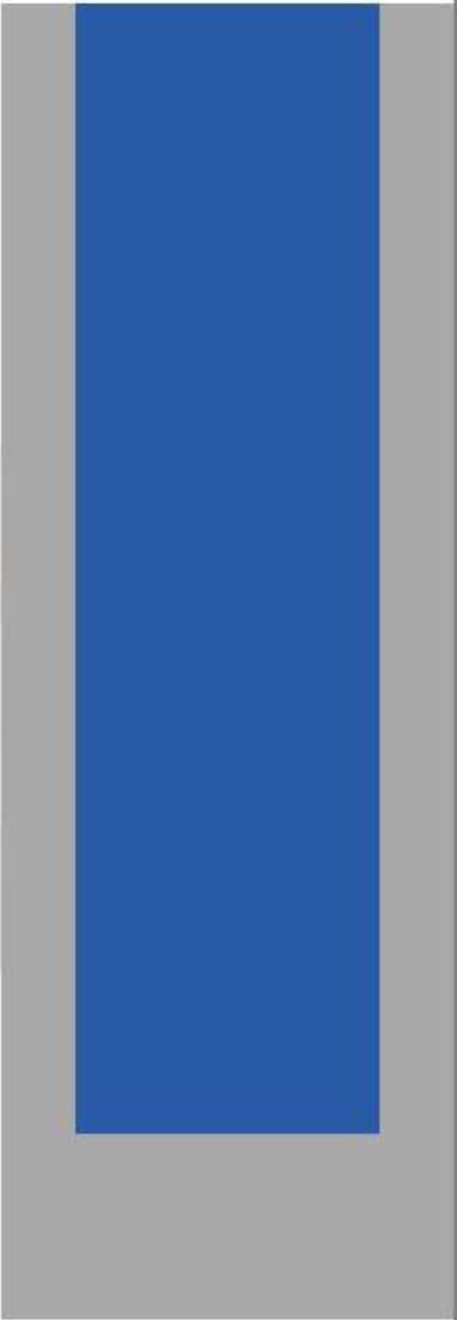
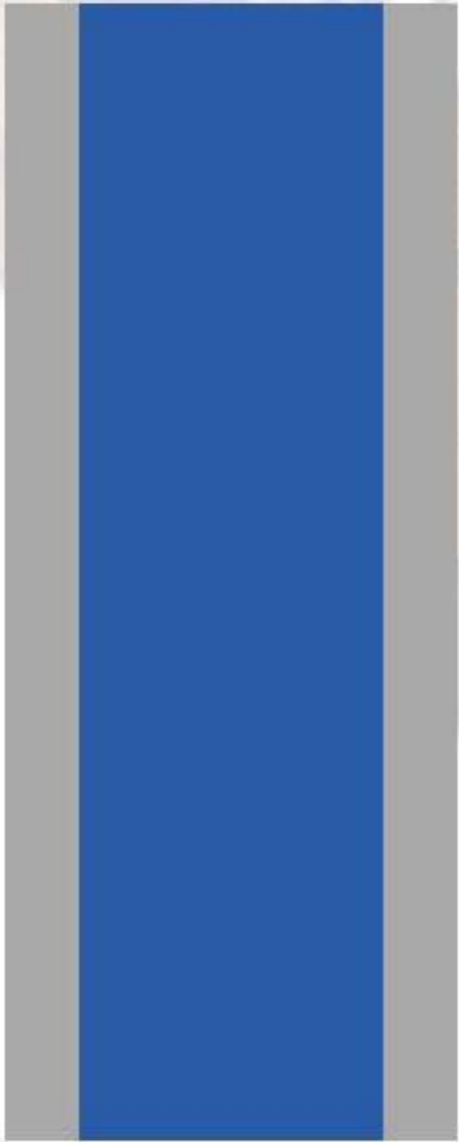
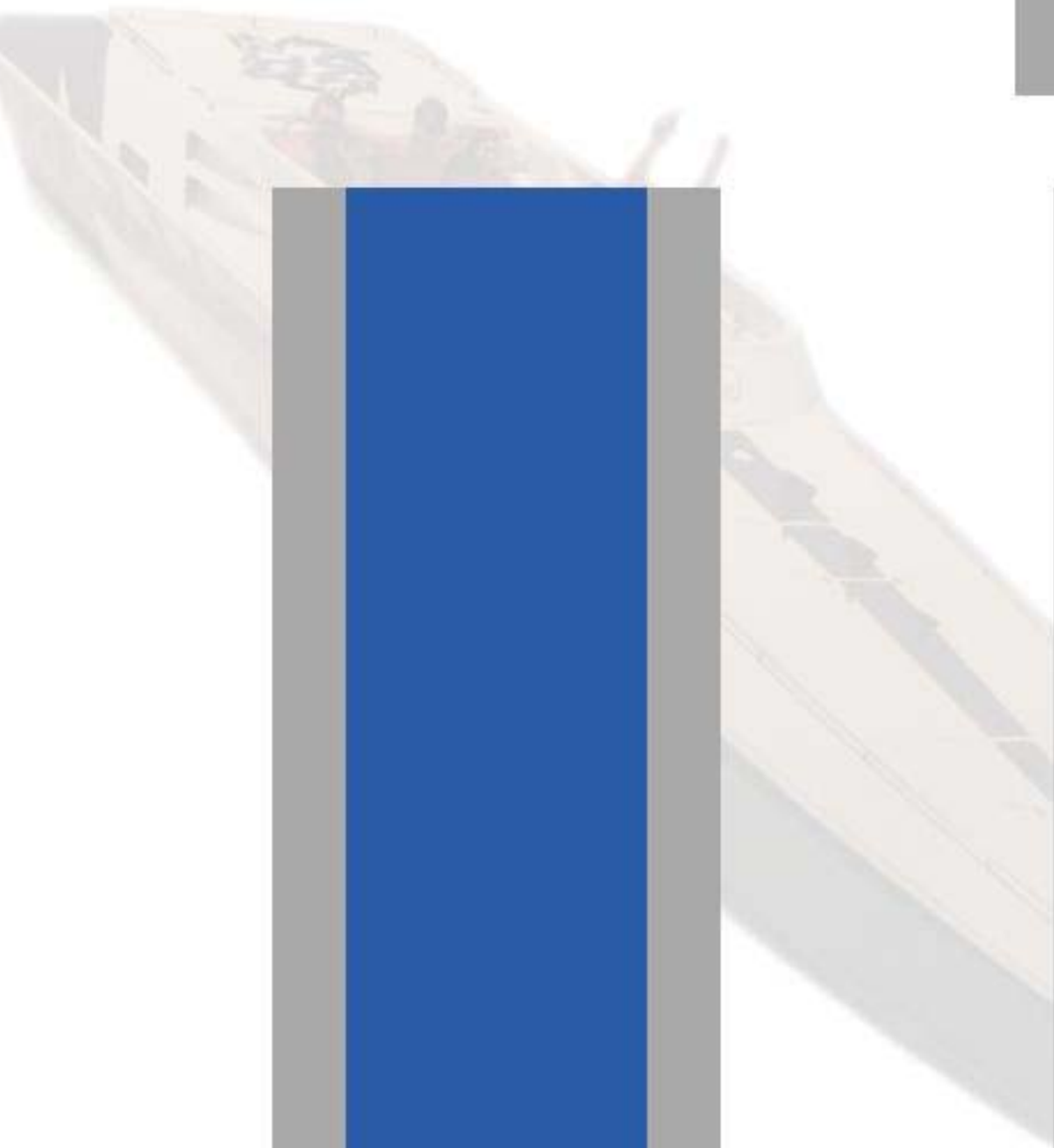
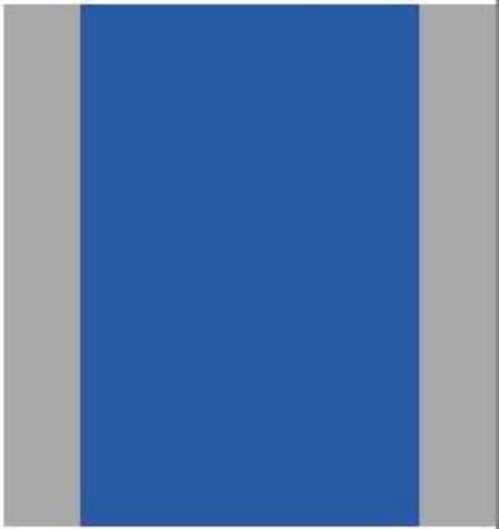



### Billet Aluminum Shifter Bezels

DMP shifter bezels are constructed from 6061-T6 billet aluminum. We manufacture a bezel for all popular high performance marine shifters. Available in polished, powdercoated, and anodized finishes.



SBG-0010

### SBG-0010 Shifter Bezel - Gaffrig Performance

DMP billet aluminum bezels for Gaffrig shift controls are constructed from 1/4" 6061-T6 aluminum. Available in polished, powdercoated, and anodized finishes.



SBG-0020

### SBG-0020 Shifter Bezel - Gaffrig Performance Twin

DMP billet aluminum bezels for Gaffrig shift controls are constructed from 1/4" 6061-T6 aluminum. Available in polished, powdercoated, and anodized finishes.



SBL-0010

### SBL-0010 Shifter Bezel - Livorsi Marine

DMP billet aluminum bezels for Livorsi shift controls are constructed from 1/4" 6061-T6 aluminum. Available in polished, powdercoated, and anodized finishes.



SB-CPH-0010

### SB-CPH-0010 Shifter Bezel - CP/Hardin Shifter

DMP billet aluminum bezels for Hardin shift controls are constructed from 1/4" 6061-T6 aluminum. Available in polished, powdercoated, and anodized finishes.

(951) 279-5005

All DMP billet hardware is available in the following colors: Polished, Purple, Blue, Red, Teal, Dark Blue, Royal Blue, Yellow, Lime Green, Black Chrome, Forest Green, Burgundy, Clear Anodize, Pewter Anodize, Wineberry, Orange, Tangelo, White, and Black.



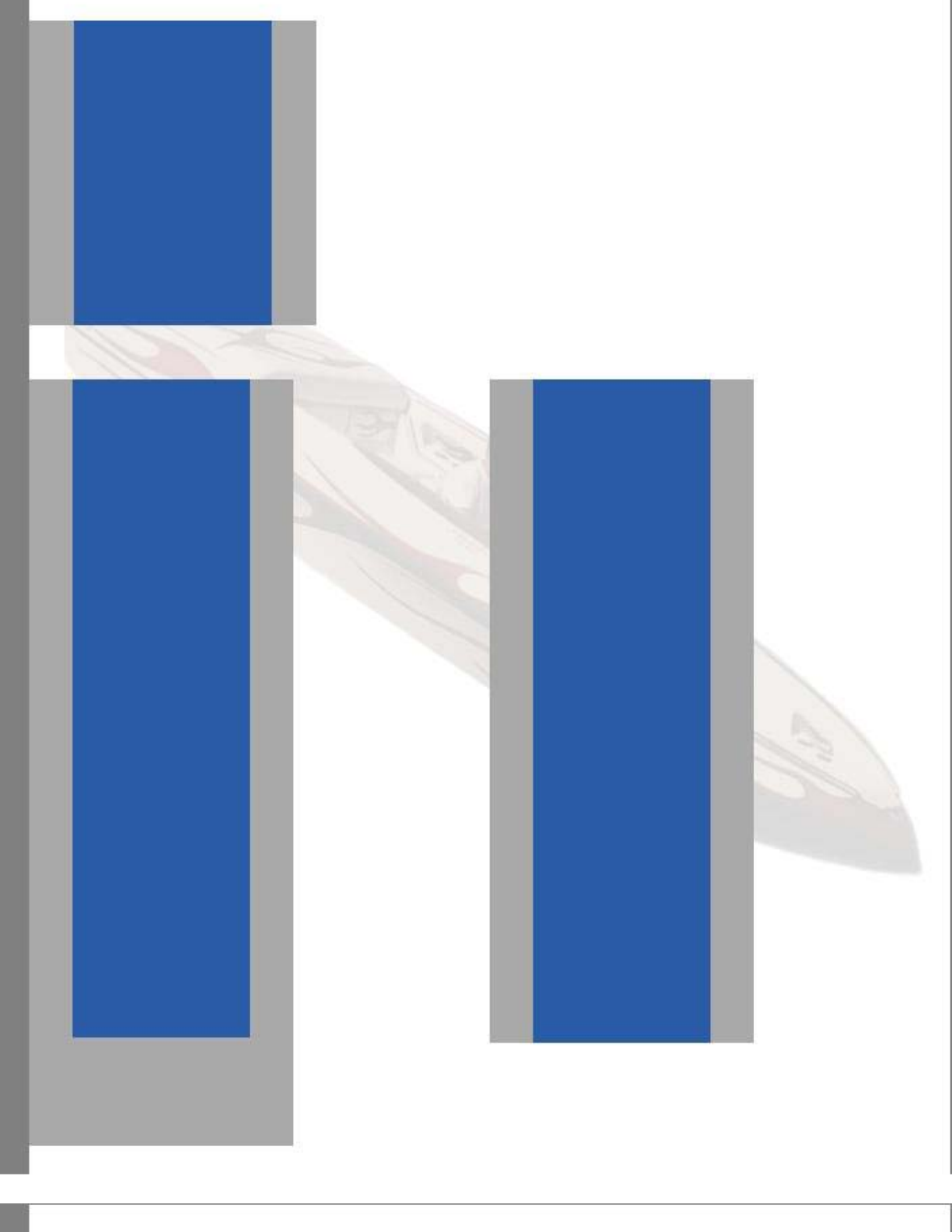



### Engine Mounted Ski Tows

Chrome plated steel.

**EST-0100 454 Jet**

**EST-0105 454 V-drive**

**EST-0101 350 Jet**

**EST-0107 350 V-drive**

**EST-0102 455 Olds Jet**

**EST-0103 460 Ford Jet**

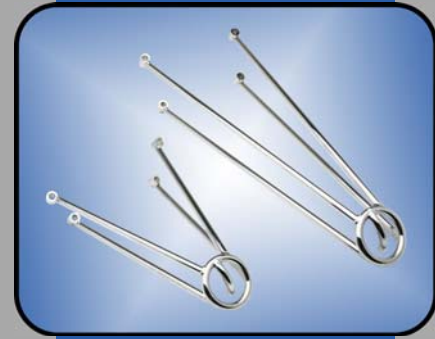

## Ski Tows and Pylons

### SKT-0010

**Ski Tow**



SKT-0010

### SKT-0015

**Ski Tow Bezel**

DMP ski tow bezels are constructed from 1/4" thick 6061-T6 billet aluminum. 4" in diameter. It is available in polished, powdercoated, and anodized finishes.



SKT-0015

### SKT-035

**Ski Tow Pop Up**

DMP pop up ski tows are constructed from 6061-T6 billet aluminum. They are available in polished, powdercoated, and anodized finishes.



SKT-035

### SKT-200

**Transom Mount Ski Tow 3"**

Polished stainless steel ski tow with 3/8" studs.



SKT-200

### SKT-201

**Transom Mount Ski Tow 3.5"**

Polished stainless steel ski tow with 1/2" studs.



SKT-201

**DMP Billet Transom Mount Ski Tows Accept 5/16" Allen Head Bolts.**



(951) 279-5005

All DMP billet hardware is available in the following colors: Polished, Purple, Blue, Red, Teal, Dark Blue, Royal Blue, Yellow, Lime Green, Black Chrome, Forest Green, Burgundy, Clear Anodize, Pewter Anodize, Wineberry, Orange, Tangelo, White, and Black.

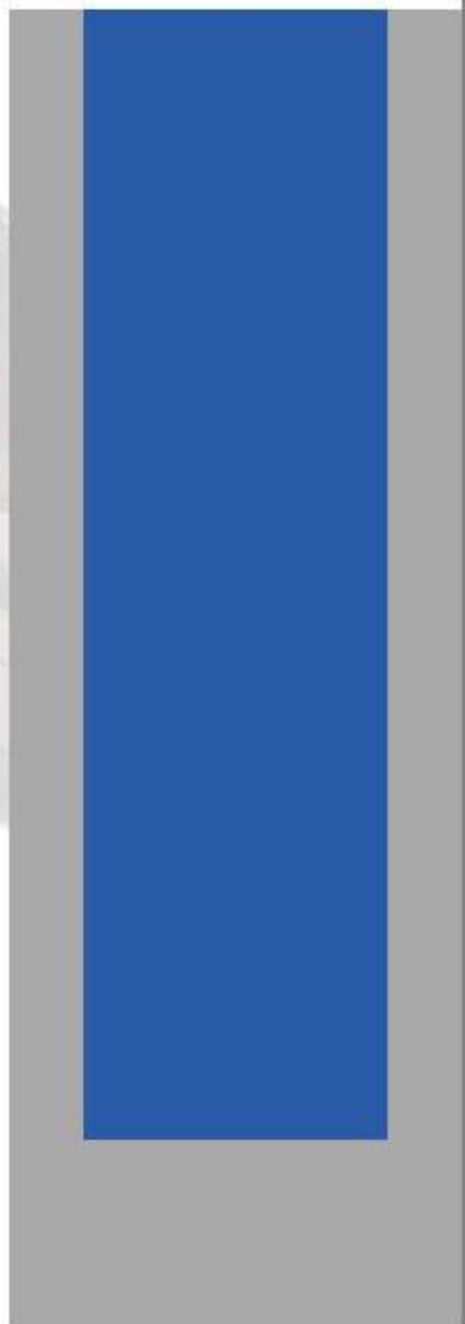
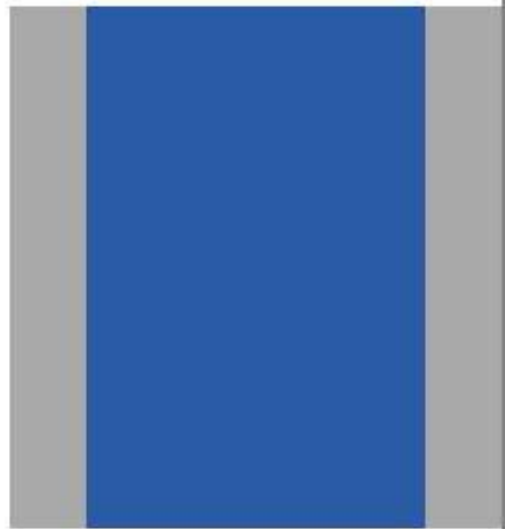
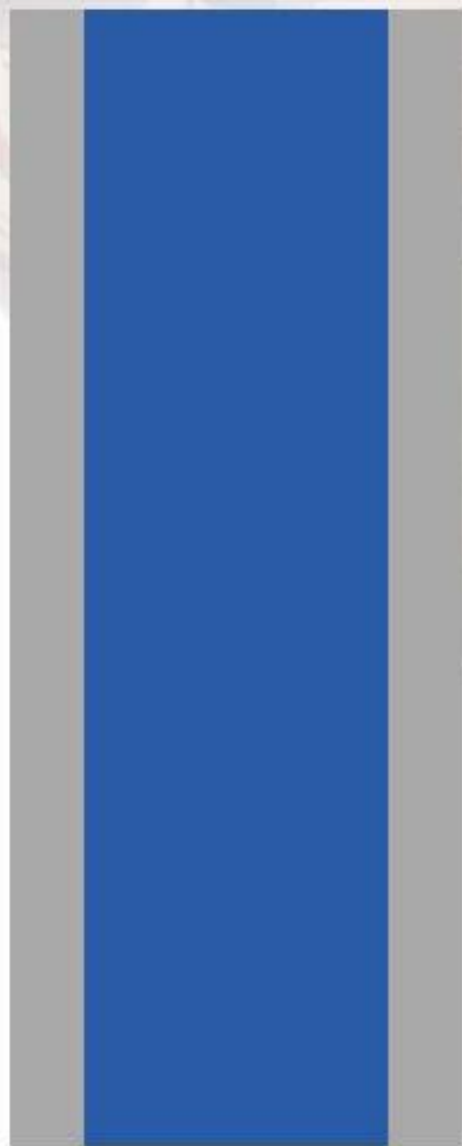
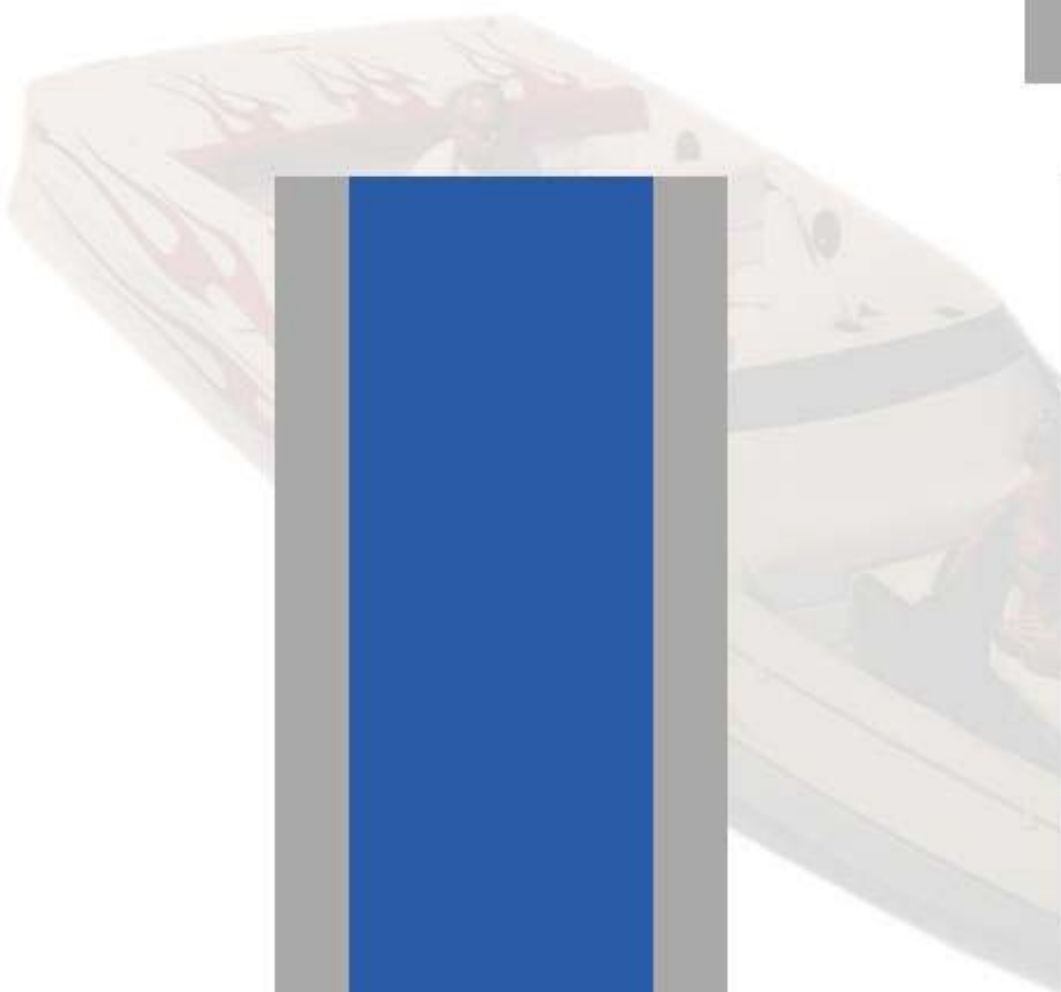



SKP-496

**SKP-496****Ski Pylon Kit - Mercury 496**

Billet aluminum ski pylon kit for 496 engines. Kit includes a powdercoated steel engine bracket, billet upper support, billet interior bezel, and a billet ski pole (18"). Available in polished, powdercoated, and anodized finishes.



SKT-045

**SKT-045****Ski Pylon 350 Merc With Water Bypass**

Billet aluminum ski pylon kit for 350 engines. Kit includes a powdercoated steel engine bracket, billet upper support, billet interior bezel, and a billet ski pole (18"). Available in polished, powdercoated, and anodized finishes.



SKT-0050

**SKT-0050****Solid Ski Pole 18 3/4"**

SKT-0035

**SKT-0035****Wake Board Pylons**

Wake Board Pylons from DMP are 2" in diameter and include all mounting hardware, a short ski pole and a tall wakeboard pole. All wake board pylons are special order per each boat.



SKT-0040

**SKT-0040****Ski Pole - 48"**

SKP-500

**SKP-500****Ski Pylon - 500 EFI**

Billet aluminum ski pylon kit for HP500 fuel injected engines. Kit includes a powdercoated steel engine bracket, billet upper support, billet interior bezel, and a billet ski pole (18"). Available in polished, powdercoated, and anodized finishes.

**Ski Pole Bezels**

Billet Aluminum bezels for DMP ski poles. Available in polished, powdercoated, and anodized finishes.

**SKT-0020 Gunnel Installation (small)****SKT-0025 Interior Installation (large)****SKT-0026 Cap for SKT-0025**

(951) 279-5005

All DMP billet hardware is available in the following colors: Polished, Purple, Blue, Red, Teal, Dark Blue, Royal Blue, Yellow, Lime Green, Black Chrome, Forest Green, Burgundy, Clear Anodize, Pewter Anodize, Wineberry, Orange, Tangelo, White, and Black.

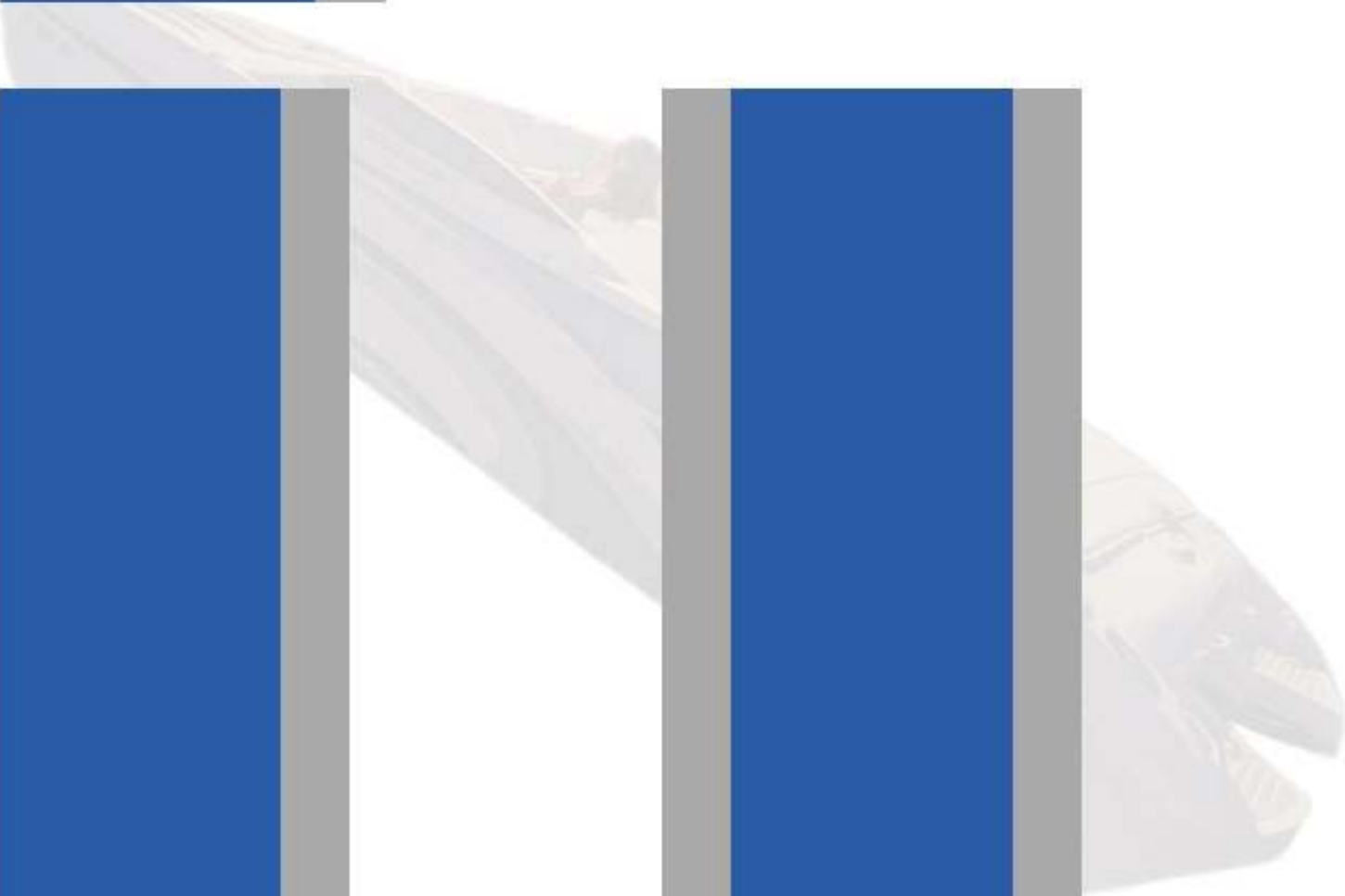
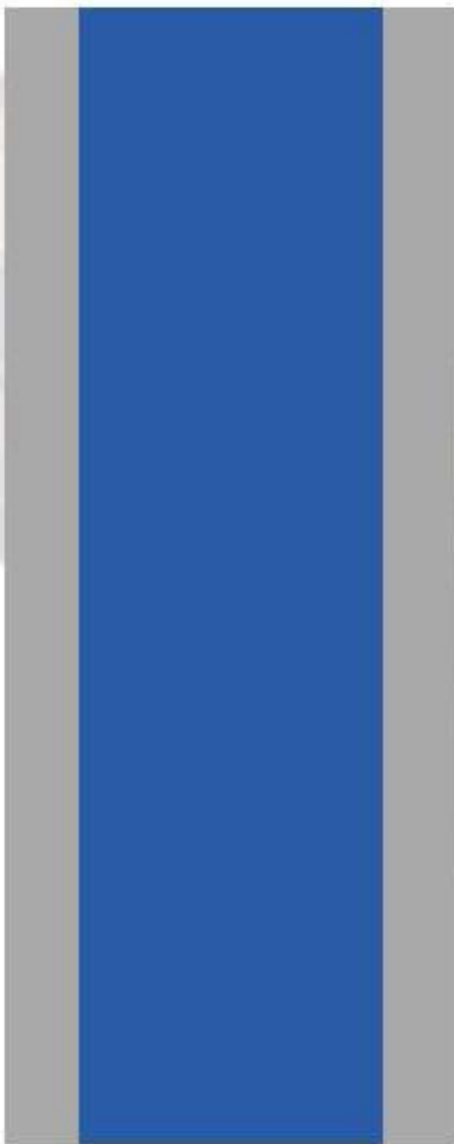
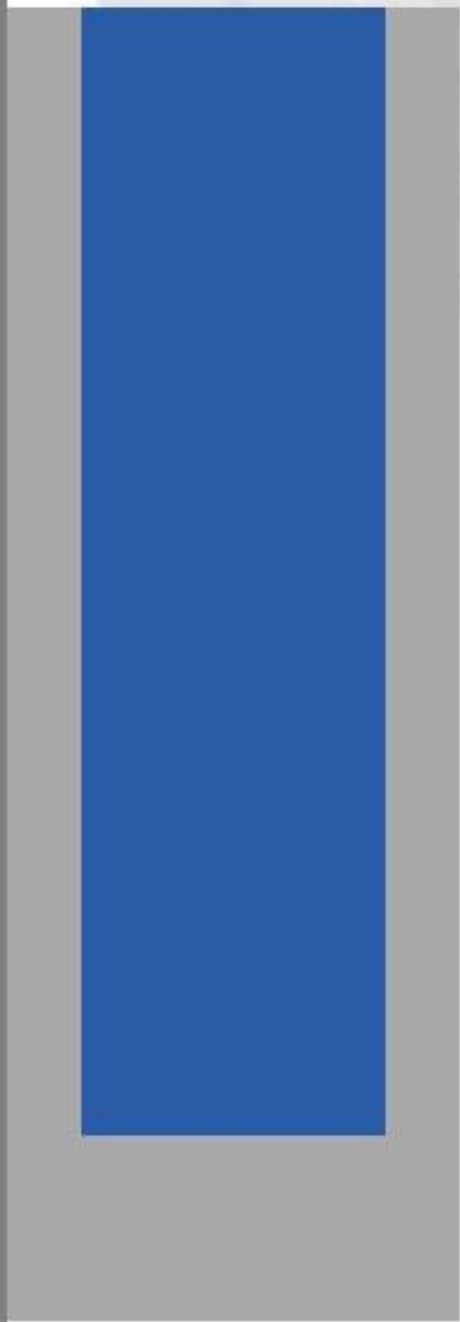
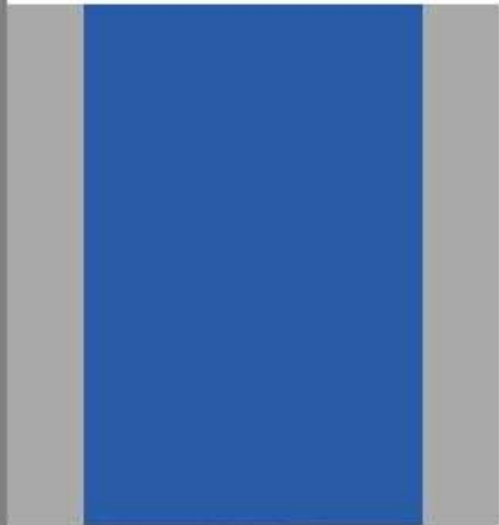



**SBC-0010**  
Steering Base Cover - Morse

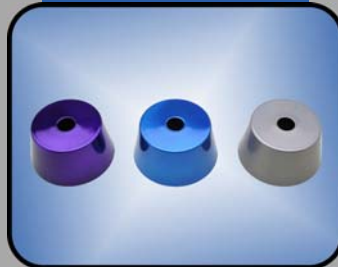

SBC-0010

**SBC-0005**  
Steering Base Cover - Teleflex  
Rack

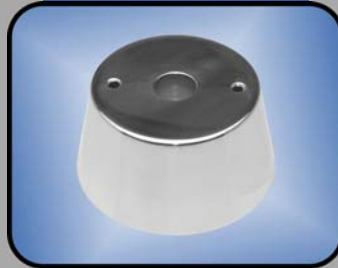

SBC-0005

**Need Help Assembling a New  
Steering Wheel Package?**

Dana Marine has technical assistance readily available to get you the right parts for your boat.



## Bezels (Miscellaneous)

**MKS-100**  
**Mercury Kill Switch Bezel**  
Fits Mercury lanyard style kill switches. Available in polished, powdercoated, and anodized finishes. 3" O.D. X 2 1/2" I.D.



MKS-100

**GTR-100**  
**Livorsi Tach Recall Bezel**  
Fits Livorsi recall switches. Available in polished, powdercoated, and anodized finishes. 2 3/4" O.D. X 2 1/4" I.D.



GTR-100

**LB-015**  
**Perko Stern Light Bezel**  
Billet aluminum bezel for Perko 1045 series stern light bases. 2 1/4" I.D. 2 1/2" O.D. Available in polished, powdercoated, and anodized finishes.



LB-015

**Power Outlet Bezels**  
Available in polished, powdercoated, and anodized finishes.  
**ACP-100 Square - Fits Sea Dog Outlet #426112**  
**ACM-020 Oval - Fits Sea Dog 426352 cigarette lighters, and 426053 power outlets.**



**(851) 279-5005**

All DMP billet hardware is available in the following colors: Polished, Purple, Blue, Red, Teal, Dark Blue, Royal Blue, Yellow, Lime Green, Black Chrome, Forest Green, Burgundy, Clear Anodize, Pewter Anodize, Wineberry, Orange, Tangelo, White, and Black.



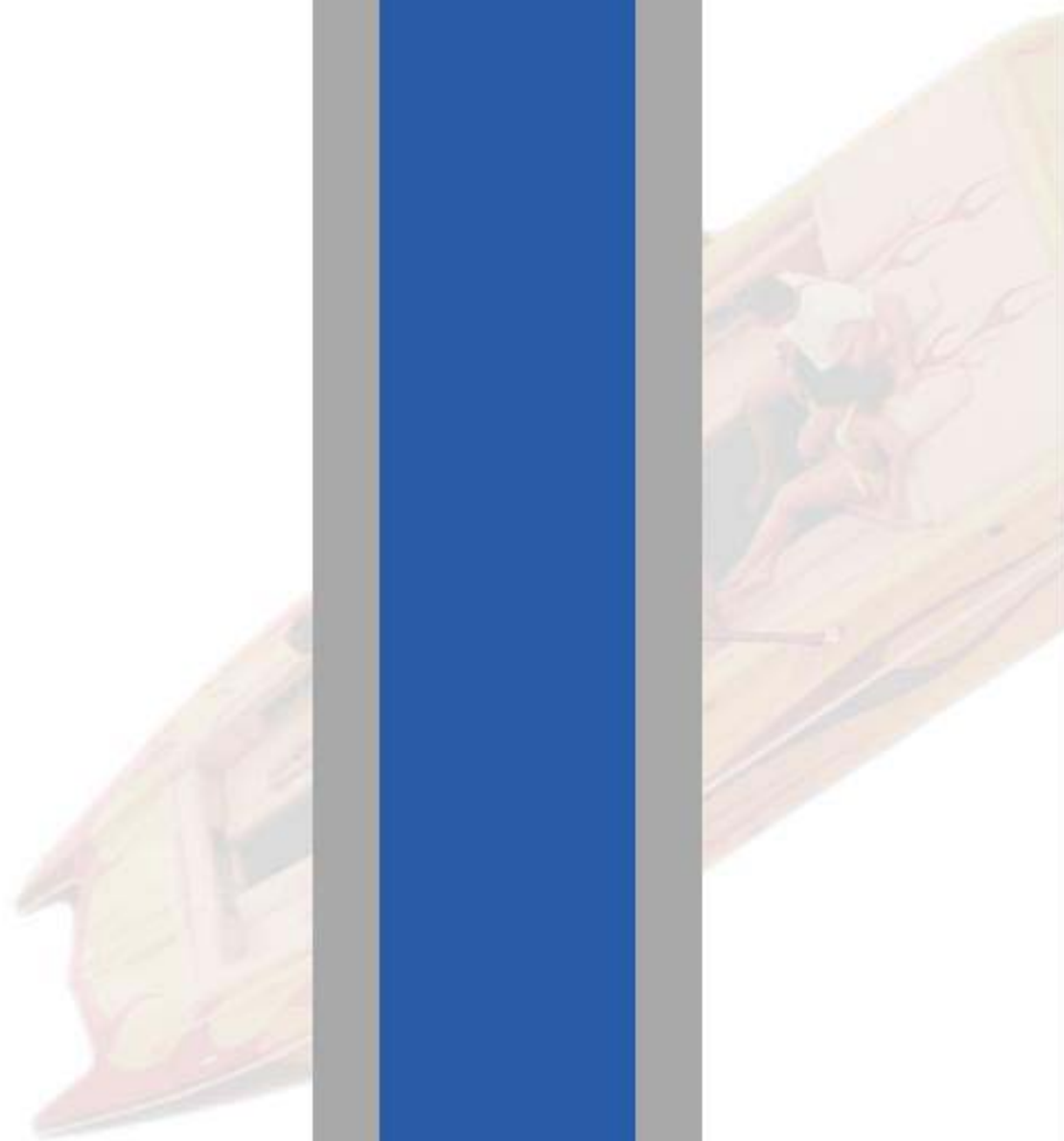



SHL-0080

**SHL-0080****Steering Hub Lecarra 3"**

This 3" billet steering hub is only for Lecarra bolt patterns. Available in polished, powdercoated, and anodized finishes. Fits with standard 3/4" tapered shafts.



SBW-0001

**SBW-0001****Steering Base Wedge 10 Deg.**

Wedge for Teleflex rack and pinion helms. Available in polished, powdercoated, and anodized finishes.

**Grant 5 Bolt Steering Hubs**

Billet aluminum steering hubs are CNC machined from 6061-T6 aluminum and are available in polished, powdercoated, and anodized finishes. Fits on standard 3/4" tapered shafts.

**SHG5-030 3"****SHG5-050 5"****SHG5-070 7"****Grant 9 Bolt Steering Hubs**

Billet aluminum steering hubs are CNC machined from 6061-T6 aluminum and are available in polished, powdercoated, and anodized finishes. Fits on standard 3/4" tapered shafts.

**SHF-0030 3"****SHF-0050 5"****SHF-0070 7"****Momo - Dino 6 Bolt Steering Hubs**

Billet aluminum steering hubs are CNC machined from 6061-T6 aluminum and are available in polished, powdercoated, and anodized finishes. Fits on standard 3/4" tapered shafts.

**SHD-0030 3"****SHD-0050 5"****SHD-0070 7"****Rideguide Steering Hubs**

Billet aluminum steering hubs are CNC machined from 6061-T6 aluminum and are available in polished, powdercoated, and anodized finishes. Fits on Rideguide square shafts. Accepts 9 bolt Grant steering wheels.

**SHRG-030 3"****SHRG-050 5"****SHRG-070 7"****Hub And Base Combos**

Billet steering hub combos are 5" tall. Available in polished, powdercoated, and anodized finishes. Fits on standard 3/4" tapered shafts.

**SHD-055 Momo-Dino****SHD-060 Grant 5 Bolt****SHD-065 Grant 9 Bolt**

SHS-0010

**SHS-0010****Machine Drill Charge - Steering Shaft**

DMP can gun drill most popular steering shafts to route trim switch wiring through the helm.

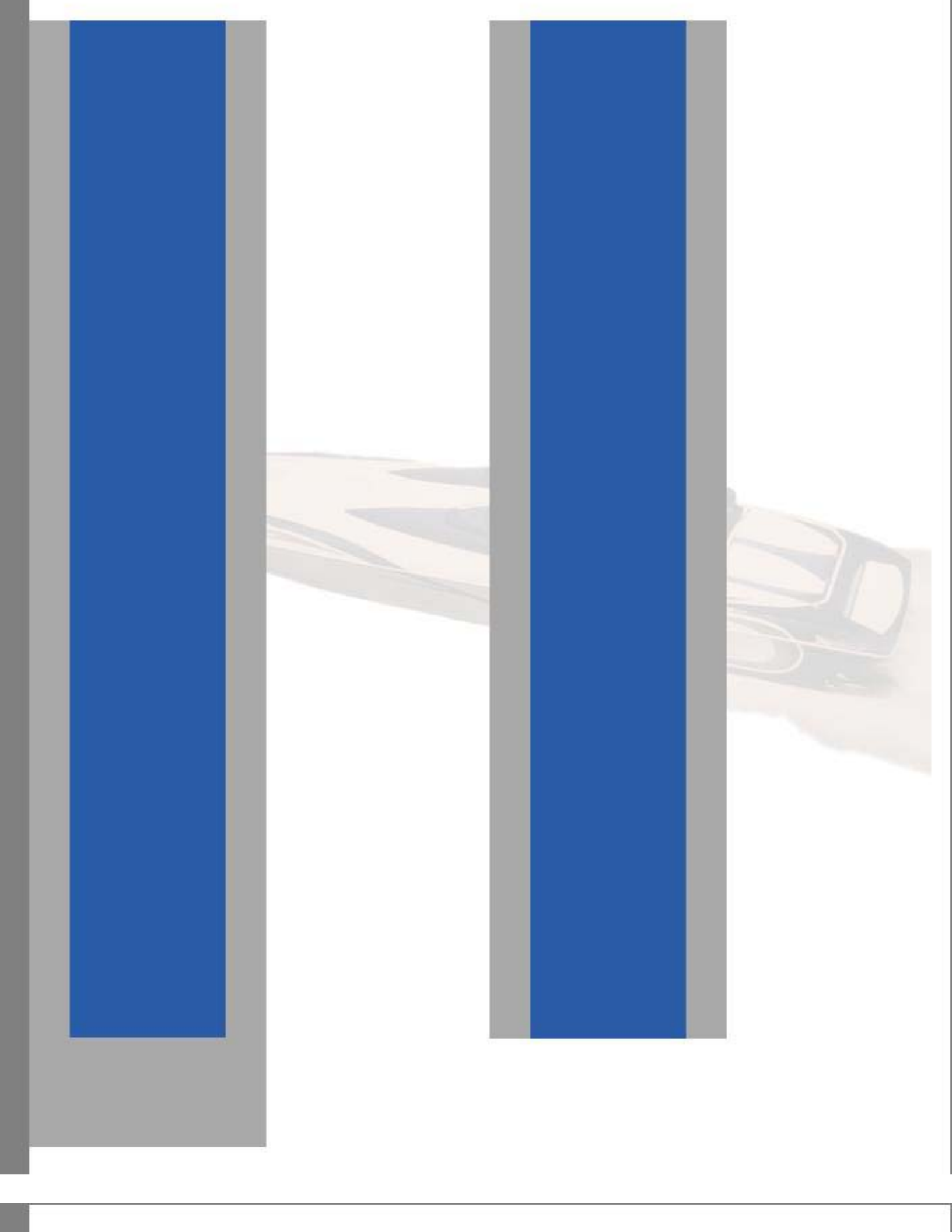

**Right Hand Steering Switches**

Steering switches are constructed from 6061-T6 billet aluminum. Includes a momentary switch with a 18" straight wire loom. Available in polished, powdercoated, and anodized finishes.

**SSG-R910 9 Bolt Grant**

**SSG-R510 5 Bolt Grant**

**SSD-R010 6 Bolt Dino**

**SSM-R010 6 Bolt Momo**

Add "C" to the end of the part number to specify a coil cord wire loom.

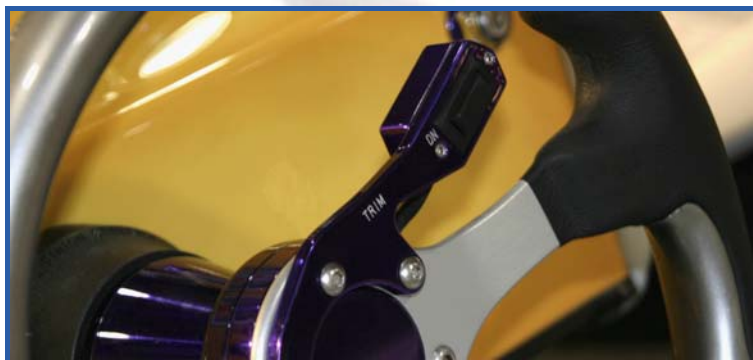
**Left Hand Steering Switches**

Available in polished, powdercoated, and anodized finishes.

**SSG-L915 9 Bolt Grant**

**SSG-L515 5 Bolt Grant**

**SSD-L015 6 Bolt Dino**

**SSM-L015 6 Bolt Momo**

**Dual Steering Trim Switches**

Available in polished, powdercoated, and anodized finishes.

**SSG-D920 9 Bolt Grant**

**SSG-D520 5 Bolt Grant**

**SSD-D020 6 Bolt Dino**

**SSM-D020 6 Bolt Momo**

**Steering Hub Spacers**

Use a hub spacer when mounting a steering wheel trim switch to your wheel. Our spacers are drilled so your wiring can easily get into the center of your hub.

**HS-001 9 Bolt Grant**

**HS-002 6 Bolt Dino**

**HS-003 6 Bolt Momo**

**HS-004 5 Bolt Grant**

**When Using A DMP Steering Switch To Operate A Place Diverter...**

a diode kit is required to complete the wiring.

**PL-1012 Diode Kit**



**(851) 279-5005**

All DMP billet hardware is available in the following colors: Polished, Purple, Blue, Red, Teal, Dark Blue, Royal Blue, Yellow, Lime Green, Black Chrome, Forest Green, Burgundy, Clear Anodize, Pewter Anodize, Wineberry, Orange, Tangelo, White, and Black.





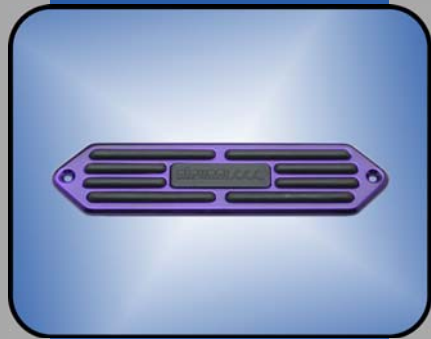

SP-734T

**SP-734T****Step Plate Small Thin w/ Rubber Insert**

Small thin step plates are constructed of 1/4" thick billet aluminum. The outside dimensions are 7 3/4" long X 2" wide. The rubber insert is black and the step plate is offered in polished, powdercoated, and anodized finishes.



SP-734

**SP-734****Step Plate Small w/ Rubber Insert**

Small step plates are constructed of 1/4" thick billet aluminum. The outside dimensions are 7 3/4" long X 3" wide. The rubber insert is black and the step plate is offered in polished, powdercoated, and anodized finishes.

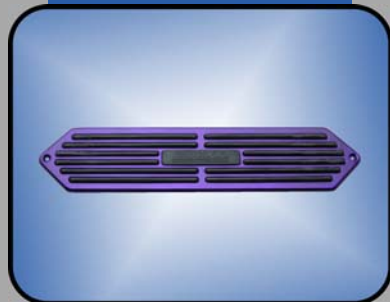

SP-1334

**SP-1334****Step Plate Large w/ Rubber Insert**

Large step plates are constructed of 1/4" thick billet aluminum. The outside dimensions are 13 3/4" long X 3" wide. The rubber insert is black and the step plate is offered in polished, powdercoated, and anodized finishes.

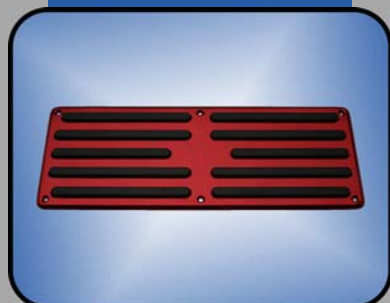

SP-1425

**SP-1425****Step Plate X-Large w/ Rubber Insert**

X-Large step plates are constructed of 1/4" thick billet aluminum. The outside dimensions are 16" long X 6" wide. The rubber insert is black and the step plate is offered in polished, powdercoated, and anodized finishes.



SP-1450

**SP-1450****Step Plate Double XL w/ Rubber Insert**

Double X step plates are constructed of 1/4" thick billet aluminum. The outside dimensions are 15" long X 9" wide. The rubber insert is black and the step plate is offered in polished, powdercoated, and anodized finishes.

(951) 279-5005

All DMP billet hardware is available in the following colors: Polished, Purple, Blue, Red, Teal, Dark Blue, Royal Blue, Yellow, Lime Green, Black Chrome, Forest Green, Burgundy, Clear Anodize, Pewter Anodize, Wineberry, Orange, Tangelo, White, and Black.



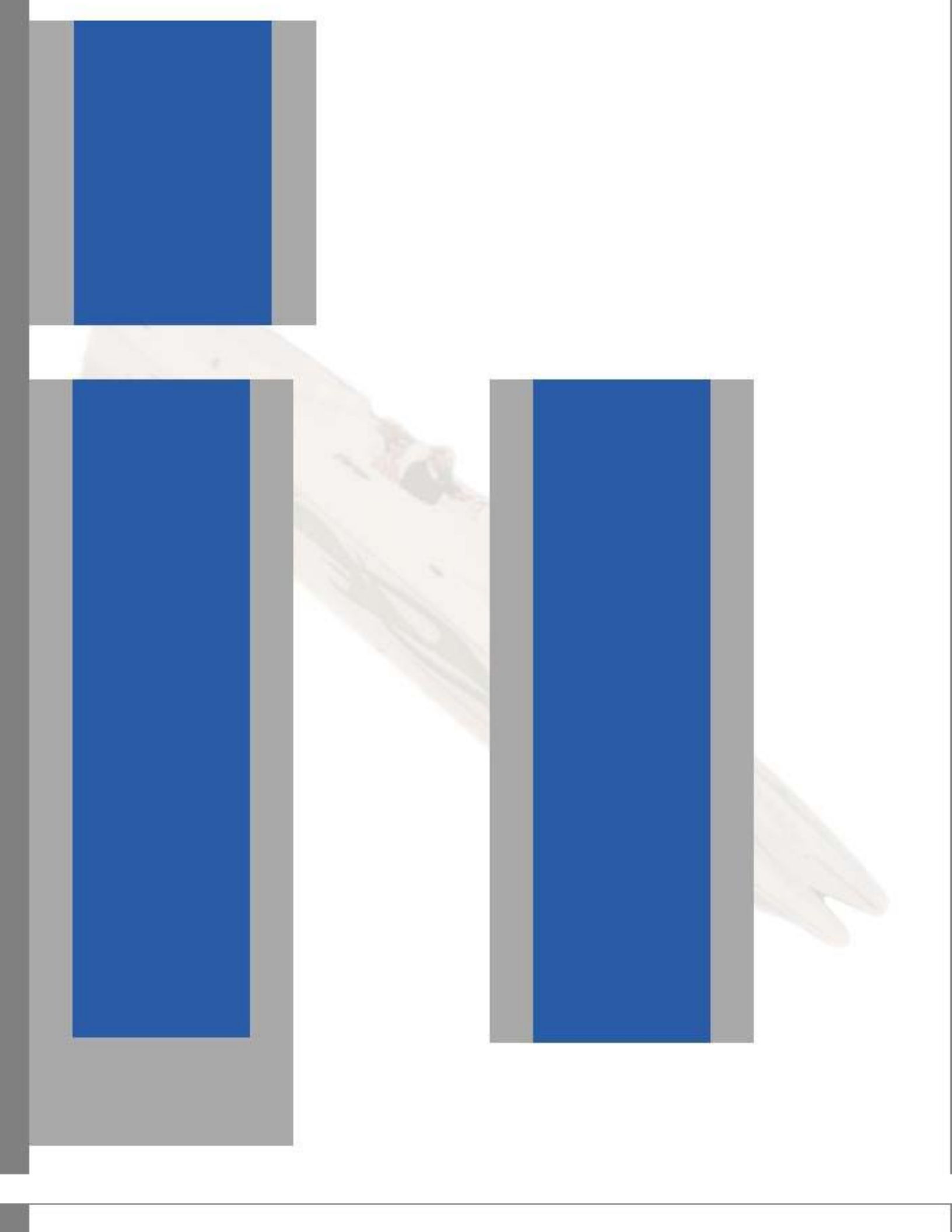

**SSB-F012**  
Swim Step Bracket 12 Deg.  
Fabricated



**SSB-F012**

**SSB-F016**  
Swim Step Bracket 16 Deg.  
Fabricated



**SSB-F016**

**Billet Swim Step Brackets**  
Billet brackets are constructed from 6061-T6 aluminum. 12" X 6". Available in polished, powdercoated, and anodized finishes.

**SSB-B012 12 Degree**  
**SSB-B016 16 Degree**

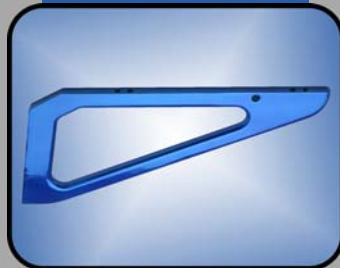

**SS Large Swim Step Brackets**  
Polished stainless steel swim step brackets. 9" X 17".  
**SSB-105 12 Degree**  
**SSB-115 16 Degree**



**SSB-010**  
Compression Plates - 1"



**SSB-010**

**SSB-020**  
Compression Plate - 2"



**SSB-020**

**SSB-030**  
Compression Plates - 3"



**SSB-030**

**(951) 279-5005**

All DMP billet hardware is available in the following colors: Polished, Purple, Blue, Red, Teal, Dark Blue, Royal Blue, Yellow, Lime Green, Black Chrome, Forest Green, Burgundy, Clear Anodize, Pewter Anodize, Wineberry, Orange, Tangelo, White, and Black.

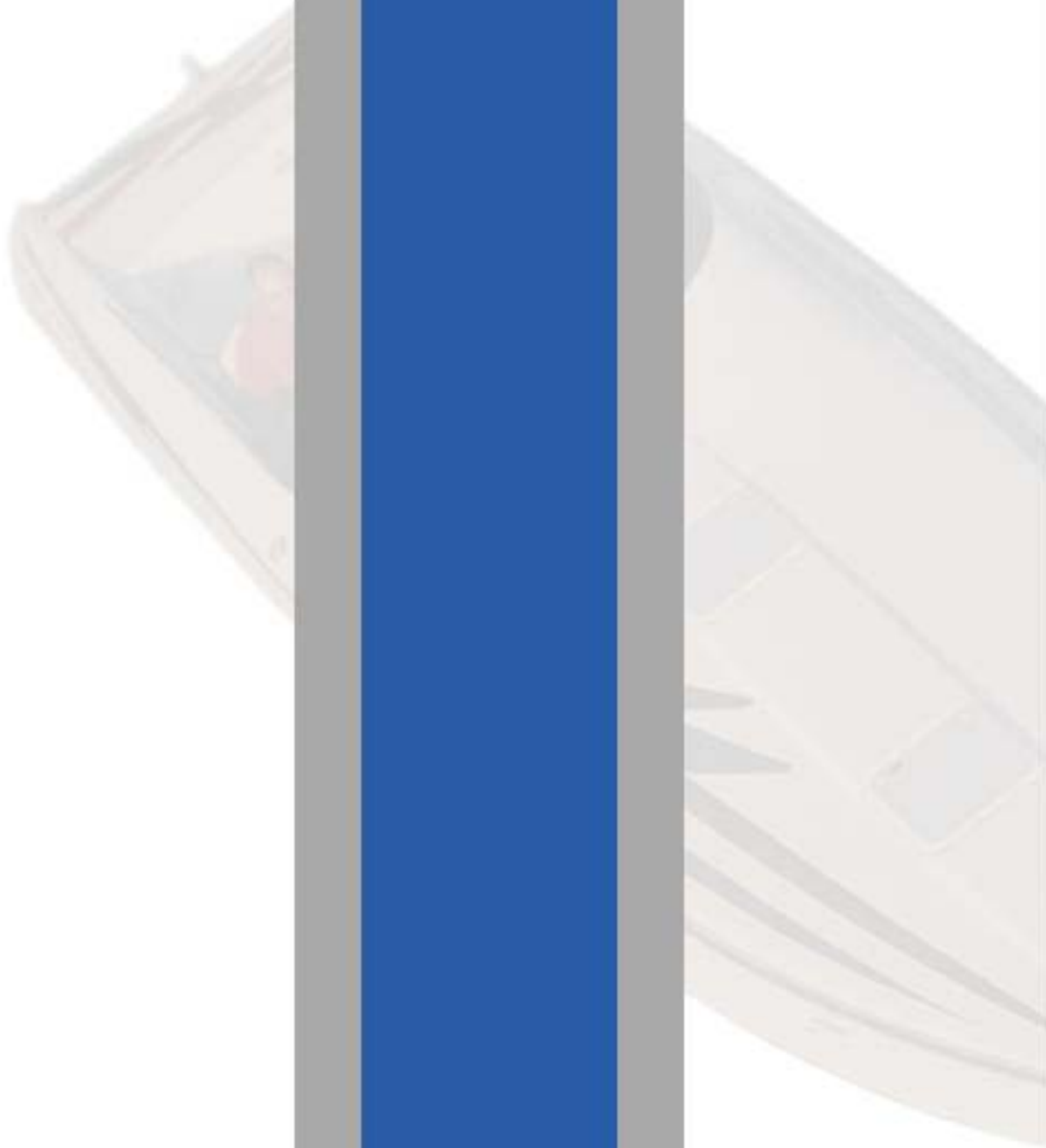



### One Piece Billet Swim Steps

One piece swim steps are CNC machined from 1/2" billet aluminum and come complete with (4) brackets and (4) compression plates. Available in polished, powdercoated, and anodized finishes.

**SS-14X69-12 14" X 69" 12 Deg.**

**SS-14X69-16 14" X 69" 16 Deg.**

**SS-14X72-12 14" X 72" 12 Deg.**

**SS-14X72-16 14" X 72" 16 Deg.**

**SS-14X72G-12 14" X 72" 12 Deg. w/ Gate**

**SS-14X72G-16 14" X 72" 16 Deg. w/ Gate**

**SS-14X78-12 14" X 78" 12 Deg.**

**SS-14X78-16 14" X 78" 16 Deg.**

Extended brackets can be specified by adding "X" to the end of the requested part number.



### 12" X 18" Billet Swim Steps

These 12" x 18" billet steps come complete with (4) brackets and (4) compression plates. Available in polished, powdercoated, and anodized finishes. (pair)

**SS-12X18-12 12 Degree**

**SS-12X18-16 16 Degree**



### 14" X 34" Billet Swim Steps

These 14" x 34" billet steps come complete with (2) brackets and (2) compression plates. Available in polished, powdercoated, and anodized finishes. (each)

**SS-14X34-12 12 Degree**

**SS-14X34-16 16 Degree**



### 12" X 24" Billet Swim Steps

These 12" x 24" billet steps come complete with (4) brackets and (4) compression plates. Available in polished, powdercoated, and anodized finishes. (pair)

**SS-12X24-12 12 Degree**

**SS-12X24-16 16 Degree**



### 17" X 27" Billet Swim Steps

These 17" x 27" billet steps come complete with (4) brackets and (4) compression plates. Available in polished, powdercoated, and anodized finishes. (pair)

**SS-17X27-12 12 Degree**

**SS-17X27-16 16 Degree**



### 14" X 28" Billet Swim Steps

These 14" x 28" billet steps come complete with (4) brackets and (4) compression plates. Available in polished, powdercoated, and anodized finishes. (pair)

**SS-14X28-12 12 Degree**

**SS-14X28-16 16 Degree**



### Aqua Step Ladders

All DMP swim steps are pre-drilled and tapped to accept pull down ladders.

**AL-010 10" (12X18 steps)**

**AL-014 14" (all other steps)**

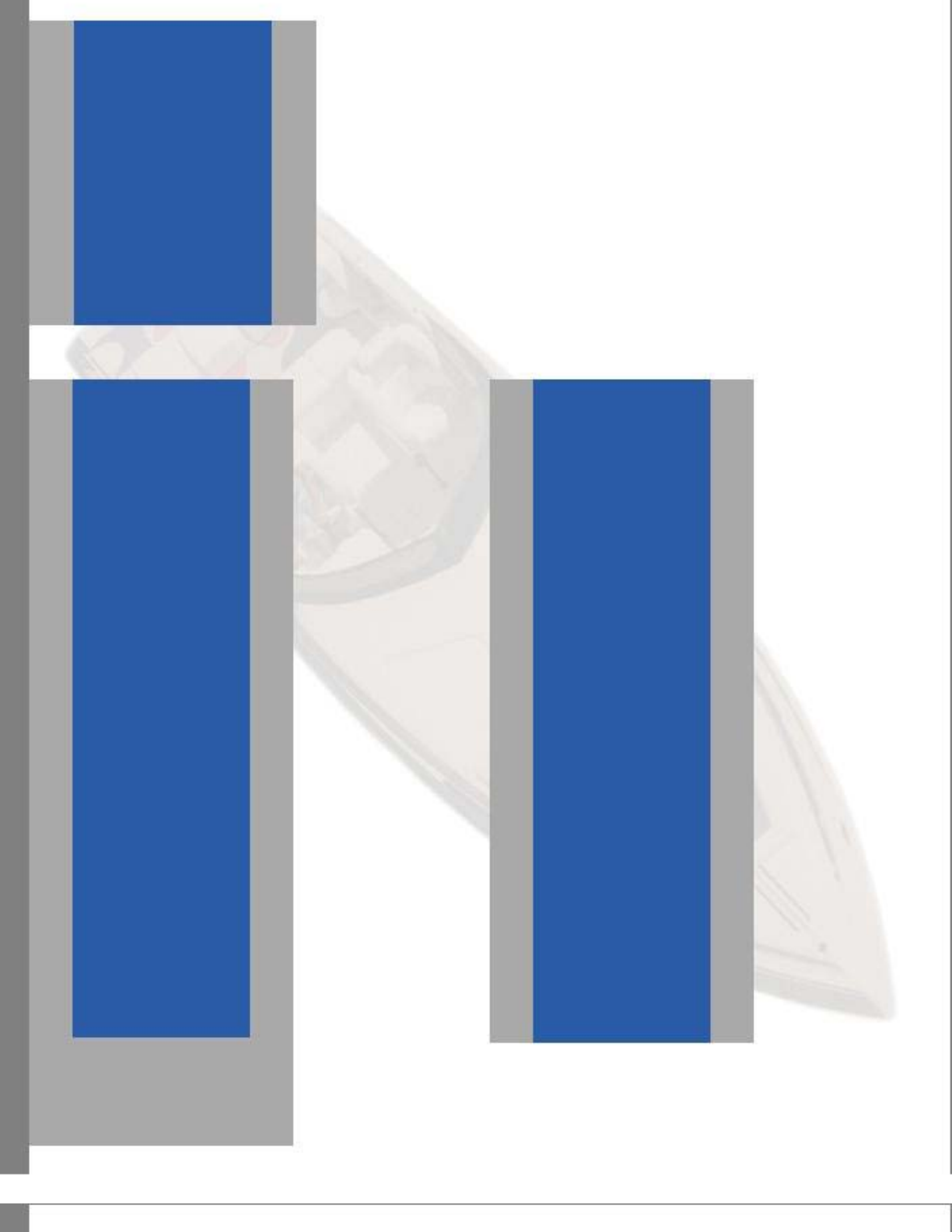



### 14" X 28" Billet Swim Steps

These 14" x 28" billet steps come complete with (4) brackets, (4) compression plates, and rubber inserts. Available in polished, powdercoated, and anodized finishes. (pair)

**SSR-14X28-12 12 Degree**

**SSR-14X28-16 16 Degree**

To order the extended bracket option which will extend the step off the boat an additional 2 1/4", add "X" to the end of the requested part number.



### 12" X 18" Billet Swim Steps

These 12" x 18" billet steps come complete with (4) brackets, (4) compression plates, and rubber inserts. Available in polished, powdercoated, and anodized finishes. (pair)

**SSR-12X18-12 12 Degree**

**SSR-12X18-16 16 Degree**



### 14" X 24" Billet Swim Steps

These 14" x 24" billet steps come complete with (4) brackets, (4) compression plates, and rubber inserts. Available in polished, powdercoated, and anodized finishes. (pair)

**SSR-14X24-12 12 Degree**

**SSR-14X24-16 16 Degree**



### 12" X 29" Billet Swim Step

12" x 29" billet steps come complete with (2) brackets, (2) compression plates, and rubber inserts. Available in polished, powdercoated, and anodized finishes. (each)

**SSR-12X29-12 12 Degree**

**SSR-12X29-16 16 Degree**



### Aqua Step Ladders

All DMP swim steps are pre-drilled and tapped to accept pull down ladders.

**AL-010 10"(12X18 steps)**

**AL-014 14"(all other steps)**



**(851) 279-5005**

All DMP billet hardware is available in the following colors: Polished, Purple, Blue, Red, Teal, Dark Blue, Royal Blue, Yellow, Lime Green, Black Chrome, Forest Green, Burgundy, Clear Anodize, Pewter Anodize, Wineberry, Orange, Tangelo, White, and Black.







SPCH-0003



SPC-0004



SPC-C-004



SPC-R-003



SPC-0005

**SPCH-0003****Switch Panel - 1 Switch**

Single horizontal billet aluminum panel, 1 5/8" tall X 3" wide. Available in polished, powdercoated, and anodized finishes.

**SPC-0004****Switch Panel - 1 Switch**

Single vertical billet aluminum panel, 1 5/8" wide X 3" tall. Available in polished, powdercoated, and anodized finishes.

**SPC-C-004****Switch Panel - 1 Switch Covered**

Single billet aluminum panel, 3" tall X 2" wide. Available in polished, powdercoated, and anodized finishes.

**SPC-R-003****Switch Panel - 1 Switch Recessed**

All DMP recessed panels are machined from 3/4" billet aluminum and are available in polished, powdercoated, and anodized finishes. This panel measures 3" tall X 2" wide.

**SPC-0005****Switch Panel - 2 Switch**

Two switch billet aluminum panel, 3" tall X 3" wide. Available in polished, powdercoated, and anodized finishes.



SPC-C-005



SPC-R-005



SPC-0007



SPC-NA-003



SPC-HT-306S

**SPC-C-005****Switch Panel - 2 Switch Covered**

Dual billet aluminum panel, 3" tall X 3 1/8" wide. Available in polished, powdercoated, and anodized finishes.

**SPC-R-005****Switch Panel - 2 Switch Recessed**

All DMP recessed panels are machined from 3/4" billet aluminum and are available in polished, powdercoated, and anodized finishes. This panel measures 3" tall X 3 1/4" wide.

**SPC-0007****Switch Panel - 3 Switch**

Triple billet aluminum panel, 3" tall X 3 3/4" wide. Available in polished, powdercoated, and anodized finishes.

**SPC-NA-003****Switch Panel - 3 Switch (offset)**

Triple billet aluminum panel, 3" tall X 5" wide. Features a pre-wired switch loom. Available in polished, powdercoated, and anodized finishes.

**SPC-HT-306S****Switch Panel - 3 Switch**

Triple billet aluminum panel, 3 7/8" tall X 3 1/8" wide. Available in polished, powdercoated, and anodized finishes.



### SPC-RNA-005

#### Switch Panel - 3 Switch Recessed (offset)

Machined from 3/4" billet aluminum this panel features recessed switches and a pre-wired switch loom. Available in polished, powdercoated and anodized finishes. This panel is 3" tall X 5 1/8" wide.

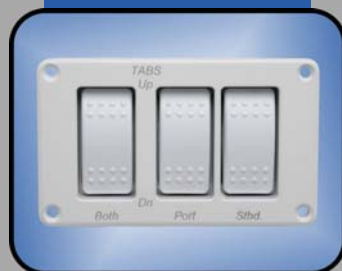

SPC-RNA-005

### SPC-R-007

#### Switch Panel - 3 Switch Recessed

All DMP recessed panels are machined from 3/4" billet aluminum and are available in polished, powdercoated, and anodized finishes. This panel measures 3" tall X 4 3/8" wide.



SPC-R-007

### SPC-R-008

#### Switch Panel - 4 Switch Horz. Recessed

All DMP recessed panels are machined from 3/4" billet aluminum and are available in polished, powdercoated, and anodized finishes. This panel measures 3" tall X 5 1/2" wide.



### SPC-R-175

#### Switch Panel - 5 Switch Recessed

All DMP recessed panels are machined from 3/4" billet aluminum and are available in polished, powdercoated, and anodized finishes. This panel measures 3" tall X 6 5/8" wide.



SPC-R-175

### SPCH-180

#### Switch Panel - 6 Switch

Six switch billet aluminum panel, 3" tall X 11" wide. Available in polished, powdercoated, and anodized finishes.

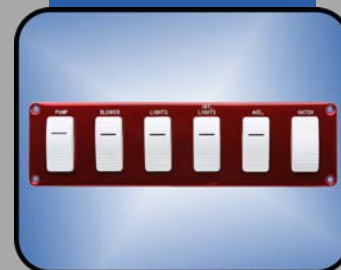

SPCH-180

### SPCV-180

#### Switch Panel - 6 Switch Vert.

These Carling rocker switch panels are machined from 1/4" billet aluminum. Available in polished, powdercoated and anodized finishes. This panel is 11" tall and 3" wide.

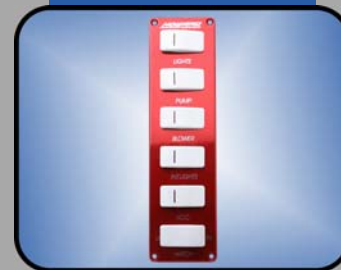

SPCV-180

### SPC-R-180

#### Switch Panel - 6 Switch Recessed

All DMP recessed panels are machined from 3/4" billet aluminum and are available in polished, powdercoated, and anodized finishes. This panel measures 3" tall X 7 3/4" wide.

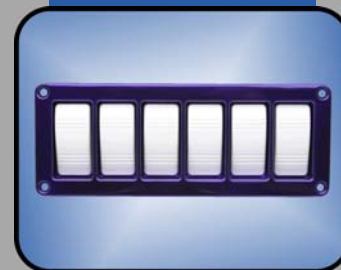

SPC-R-180

### SPCV-185

#### Switch Panel - 6 Switch 12V & Key

Six switch billet aluminum panel, 6 1/2" tall X 5 3/8" wide. Available in polished, powdercoated, and anodized finishes.



SPCV-185

(851) 279-5005

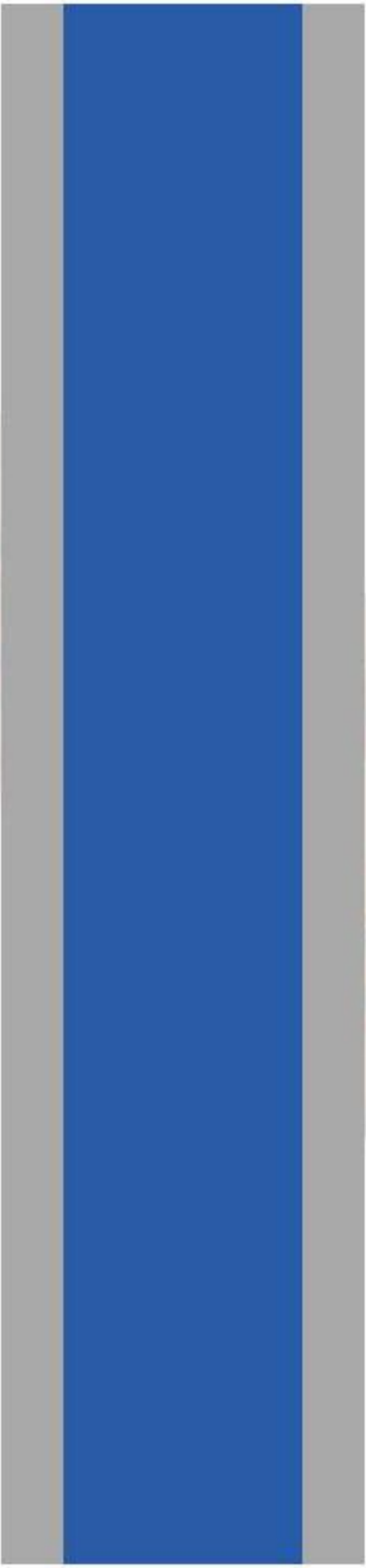





SPC-NA-001

**SPC-NA-001**  
**Switch Panel - 7 Switch Vert.**  
**Wide**

Seven switch billet aluminum panel, 7 7/8" tall X 4 1/4" wide. Features a pre-wired switch loom. Available in polished, powdercoated, and anodized finishes.



SPC-RNA-004

**SPC-RNA-004**  
**Switch Panel - 7 Switch**  
**Recessed**

All DMP recessed panels are machined from 3/4" billet aluminum and are available in polished, powdercoated, and anodized finishes. This panel measures 9" tall X 4 1/4" wide.



SPCH-135

**SPCH-135**  
**Switch Panel - 8 Switch 2 Row**

Eight switch billet aluminum panel, 5" tall X 6 3/8" wide. Available in polished, powdercoated, and anodized finishes.



SPCH-185

**SPCH-185**  
**Switch Panel - 8 Switch**

Eight switch billet aluminum panel, 3" tall X 10 3/4" wide. Available in polished, powdercoated, and anodized finishes.



SPCV-036

**SPCV-036**  
**Switch Panel - 8 Switch**

Eight switch billet aluminum panel, 6 3/8" tall X 5" wide. Available in polished, powdercoated, and anodized finishes.



SPC-NA-002

**SPC-NA-002**  
**Switch Panel - 8 Switch**



SPCH-195

**SPCH-195**  
**Switch Panel - 8 Switch (1)12V**  
**(1)Key**

Eight switch billet aluminum panel, 5 1/2" tall X 8" wide. Available in polished, powdercoated, and anodized finishes.



SPCH-200

**SPCH-200**  
**Switch Panel - 8 Switch (1)12V**  
**(2) Keys**

Eight switch billet aluminum panel, 5 1/2" tall X 8" wide. Available in polished, powdercoated, and anodized finishes.



SPC-R-055

**SPC-R-055**  
**Switch Panel - 10 Switch**  
**Recessed**

All DMP recessed panels are machined from 3/4" billet aluminum and are available in polished, powdercoated, and anodized finishes. This panel measures 3" tall X 12 1/2" wide.





#### SPH-020

**Switch Panel - 1 DP/DT 1 Key**  
All DMP switch panels are CNC machined from 1/4" billet aluminum and are available in polished, powdercoated and anodized finishes. This panel is 2 1/2" tall X 3 1/2" wide.



SPH-020

#### SPH-015

**Switch Panel (1) Key (1) 12V**  
All DMP switch panels are CNC machined from 1/4" billet aluminum and are available in polished, powdercoated, and anodized finishes. 2 1/2" tall X 4" wide.



SPH-015

#### SPH-016

**Switch Panel - 2 Keys**  
All DMP switch panels are CNC machined from 1/4" billet aluminum and are available in polished, powdercoated, and anodized finishes. 2 1/2" tall X 4" wide.



#### SPH-030

**Switch Panel - 2 / Key**  
All DMP switch panels are CNC machined from 1/4" billet aluminum and are available in polished, powdercoated and anodized finishes. This panel is 2 1/2" tall X 3 3/4" wide.



SPH-030

#### SPH-0028

**Switch Panel - 3 DP/DT**  
All DMP switch panels are CNC machined from 1/4" billet aluminum and are available in polished, powdercoated, and anodized finishes. 2 1/2" tall X 4" wide.



SPH-0028

#### SPH-036

**Switch Panel 3 on/off**  
All DMP switch panels are CNC machined from 1/4" billet aluminum and are available in polished, powdercoated and anodized finishes. This panel measures 2 1/2" tall X 3 1/4" wide.



SPH-036

#### SPH-035

**Switch Panel - 3 / 1**  
All DMP switch panels are CNC machined from 1/4" billet aluminum and are available in polished, powdercoated and anodized finishes. This panel is 2 1/2" tall X 3 3/4" wide.

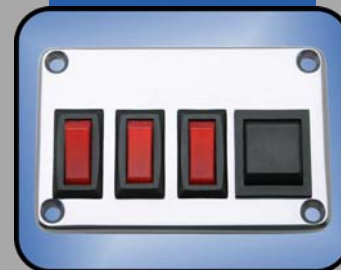

SPH-035

#### SPH-202

**Switch Panel - 4 DP/DT 1 Key**  
All DMP switch panels are CNC machined from 1/4" billet aluminum and are available in polished, powdercoated and anodized finishes. This panel is 3 1/4" tall X 5" wide.

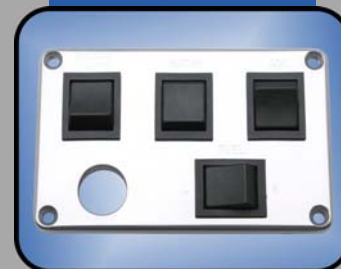

SPH-202

(851) 279-5005

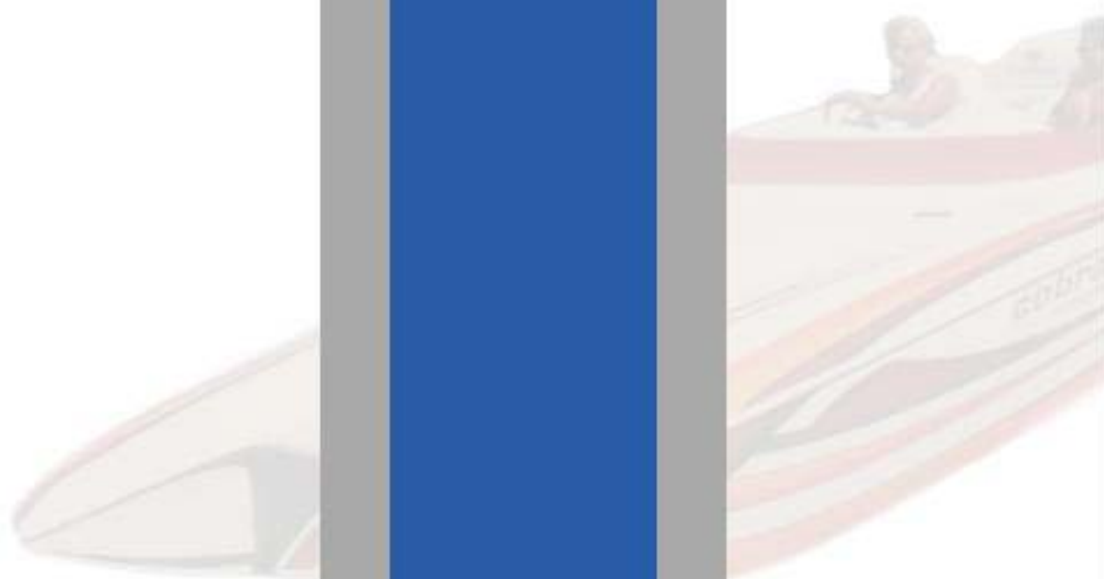



SPH-055

**SPH-055****Switch Panel - 4 on/off**

All DMP switch panels are CNC machined from 1/4" billet aluminum and are available in polished, powdercoated and anodized finishes. This panel is 2 1/2" tall X 4" wide.



SPH-CAR-257

**SPH-CAR-257****Switch Panel Set Carrera 257 Cat Panels**

All DMP switch panels are CNC machined from 1/4" billet aluminum and are available in polished, powdercoated and anodized finishes. Each panel is 4 1/4" tall X 5" wide.



SPH-160

**SPH-160****Switch Panel - 4 / 1**

All DMP switch panels are CNC machined from 1/4" billet aluminum and are available in polished, powdercoated and anodized finishes. This panel is 2 1/2" tall X 5 1/2" wide.



SPH-203

**SPH-203****Switch Panel - 5 DP/DT**

All DMP switch panels are CNC machined from 1/4" billet aluminum and are available in polished, powdercoated, and anodized finishes. This panel is 3 1/4" tall X 5" wide.



SPH-220

**SPH-220****Switch Panel - 2 / 2**

All DMP switch panels are CNC machined from 1/4" billet aluminum and are available in polished, powdercoated and anodized finishes. This panel is 2 3/4" tall X 5" wide.

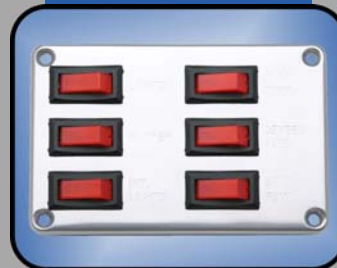

SPH-201

**SPH-201****Switch Panel - 6 on/off**

All DMP switch panels are CNC machined from 1/4" billet aluminum and are available in polished, powdercoated and anodized finishes. This panel is 3 1/4" tall X 5" wide.



SPH-215

**SPH-215****Switch Panel - 5 on/off Horz.**

All DMP switch panels are CNC machined from 1/4" billet aluminum and are available in polished, powdercoated and anodized finishes. This panel is 2 3/4" tall X 5" wide.

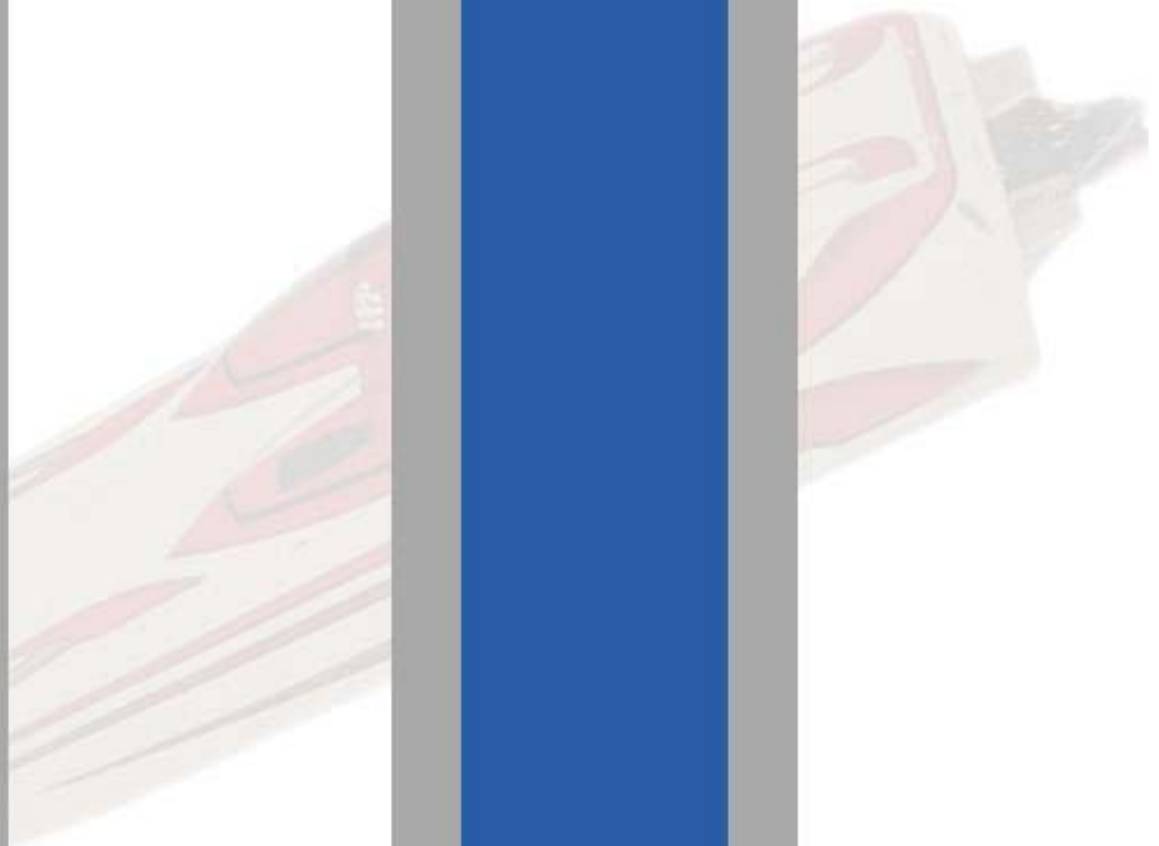

#### SPH-070

##### Switch Panel - 4 / 2 Horz.

All DMP switch panels are CNC machined from 1/4" billet aluminum and are available in polished, powdercoated and anodized finishes. This panel is 3" tall X 5 3/8" wide.



SPH-070

#### SPH-075

##### Switch Panel - 7 on/off Horz.

All DMP switch panels are CNC machined from 1/4" billet aluminum and are available in polished, powdercoated and anodized finishes. This panel is 2 5/8" tall X 6" wide.



SPH-075

#### SPH-095

##### Switch Panel 5 / 2 w/out Breakers

All DMP switch panels are CNC machined from 1/4" billet aluminum and are available in polished, powdercoated and anodized finishes. This panel is 3" tall X 10 1/4" wide. Circuit breakers not included.

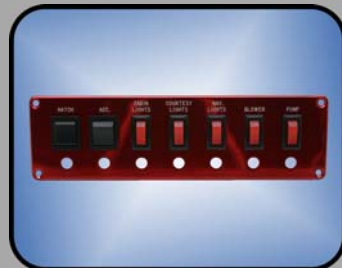

#### SPH-135

##### Switch Panel - 4 / 2 / Key

All DMP switch panels are CNC machined from 1/4" billet aluminum and are available in polished, powdercoated, and anodized finishes. This panel is 2 1/2" tall X 7 1/2" wide.



SPH-135

#### SPH-090

##### Switch Panel - 6 / 2 / Key / Acc.

All DMP switch panels are CNC machined from 1/4" billet aluminum and are available in polished, powdercoated, and anodized finishes. This panel is 3 3/4" tall X 6 1/4" wide.



SPH-090

#### SPH-090T

##### Switch Panel 6 / 1 / 2 Key / Acc.

All DMP switch panels are CNC machined from 1/4" billet aluminum and are available in polished, powdercoated and anodized finishes. Each panel is 3 3/4" tall X 6 1/4" wide.



SPH-090T

#### SPH-130

##### Switch Panel - 2 / 6 / Key / Acc.

All DMP switch panels are CNC machined from 1/4" billet aluminum and are available in polished, powdercoated, and anodized finishes. This panel is 5 1/2" tall X 6 3/4" wide.



SPH-130

#### SPH-105

##### Switch Panel - 2 / 6 / 2 Key / Acc.

All DMP switch panels are CNC machined from 1/4" billet aluminum and are available in polished, powdercoated, and anodized finishes. This panel is 5 1/2" tall X 6 3/4" wide.



SPH-105

(951) 279-5005



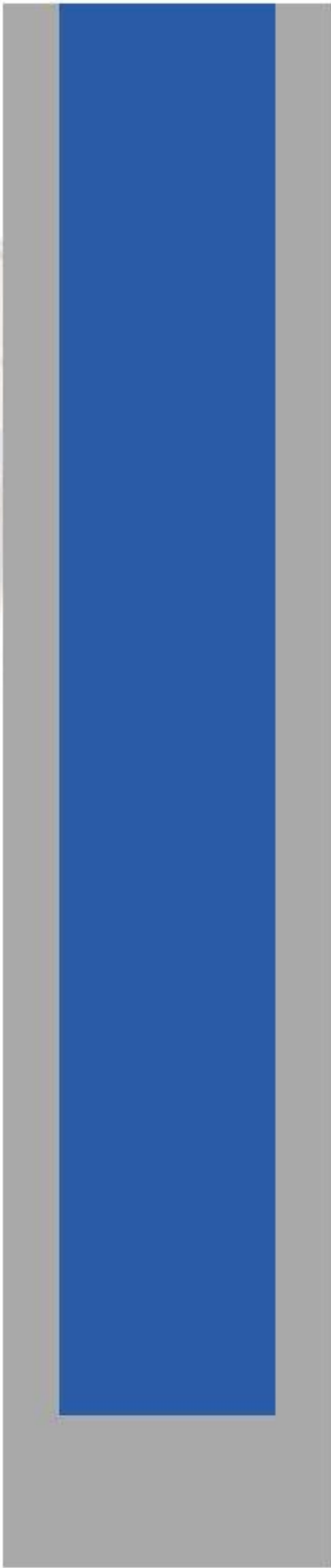
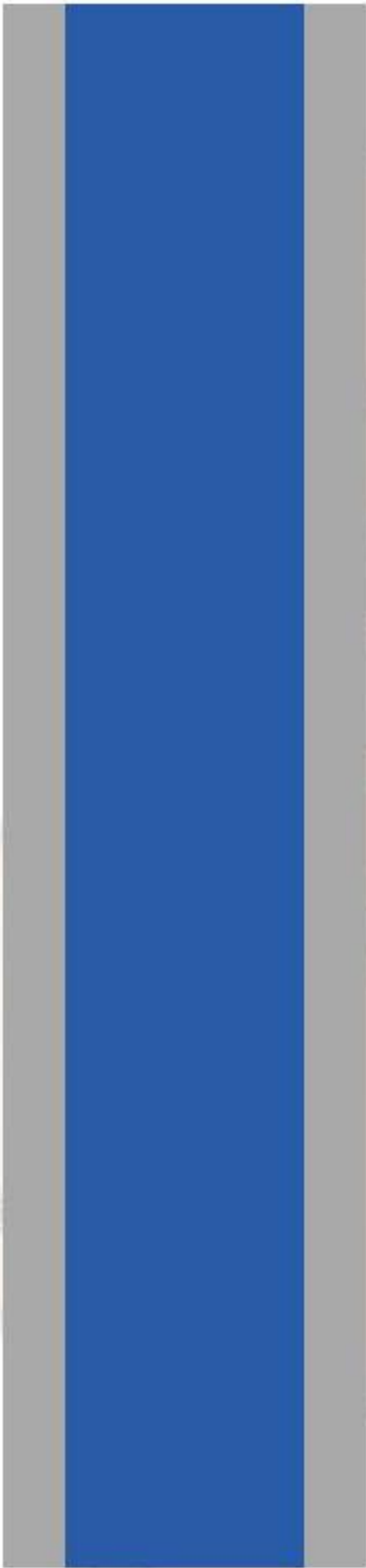



SP-025

**SP-025****Single Switch Panel - DP/DT**

Double pole - Double throw switch panel. 2" wide X 2" tall. Available in polished, powdercoated, and anodized finishes.



SP-CBR-002

**SP-CBR-002****Switch Panel Oval 4 on/off**

Billet aluminum 4 switch panel, 2 7/8" tall X 4 7/8" wide. Available in polished, powdercoated, and anodized finishes.



SPH-110

**SPH-110****Switch Panel - 8 / 2 / Key / 12V**

All DMP switch panels are CNC machined from 1/4" billet aluminum and are available in polished, powdercoated, and anodized finishes. This panel is 5 1/2" tall X 6 3/4" wide.



SPC-WR-005

**SPC-WR-005****Switch Panel - 10 Switch Arched Horz.**

Ten switch billet aluminum panel. Available in polished, powdercoated, and anodized finishes.



SP-009

**SP-009****Transom Switch Panel - Single**

Billet aluminum transom trim switch lasered with the Mercruiser warning label. Panel dimensions are 2 1/2" tall X 3 1/4" wide. Available in polished, powdercoated, and anodized finishes.



SP-010

**SP-010****Transom Switch Panel - Dual**

Billet aluminum transom switch assembly lasered with the Mercruiser warning label. Panel dimensions are 2 1/2" tall X 4 1/2" wide. Available in polished, powdercoated, and anodized finishes.



SP-CBR-001

**SP-CBR-001****Switch Panel Oval 1 Key 2 DP/DT**

Billet aluminum 2 switch panel, 2 7/8" tall X 4 7/8" wide. Available in polished, powdercoated, and anodized finishes.



### SPV-015

#### Switch Panel (1) Key (1) 12V

All DMP switch panels are CNC machined from 1/4" billet aluminum and are available in polished, powdercoated, and anodized finishes. 4" tall X 2 1/2" wide.



SPV-015

### SPV-017

#### Switch Panel - 2 Switch

All DMP switch panels are CNC machined from 1/4" billet aluminum and are available in polished, powdercoated, and anodized finishes. This panel is 3 1/4" tall X 2 1/2" wide.



SPV-017

### SPV-036

#### Switch Panel 3 on/off

All DMP switch panels are CNC machined from 1/4" billet aluminum and are available in polished, powdercoated, and anodized finishes. This panel measures 3 1/4" tall X 2 1/2" wide.



### SPV-025

#### Switch Panel - 1 / Key

All DMP switch panels are CNC machined from 1/4" billet aluminum and are available in polished, powdercoated, and anodized finishes. This panel measures 3 3/4" tall X 2 1/2" wide.



SPV-025

### SPV-020

#### Switch Panel - 1 / Acc. Key

All DMP switch panels are CNC machined from 1/4" billet aluminum and are available in polished, powdercoated, and anodized finishes. This panel measures 3 3/4" tall X 2 1/2" wide.



SPV-020

### SPV-030

#### Switch Panel - 2 / Key

All DMP switch panels are CNC machined from 1/4" billet aluminum and are available in polished, powdercoated, and anodized finishes. This panel measures 3 3/4" tall X 2 1/2" wide.



SPV-030

### SPV-035

#### Switch Panel - 3 / 1

All DMP switch panels are CNC machined from 1/4" billet aluminum and are available in polished, powdercoated, and anodized finishes. This panel measures 3 3/4" tall and 2 1/2" wide.



SPV-035

### SPV-220

#### Switch Panel - 2 / 2

All DMP switch panels are CNC machined from 1/4" billet aluminum and are available in polished, powdercoated, and anodized finishes. This panel measures 5" tall X 2 3/4" wide.



SPV-220

(851) 279-5005

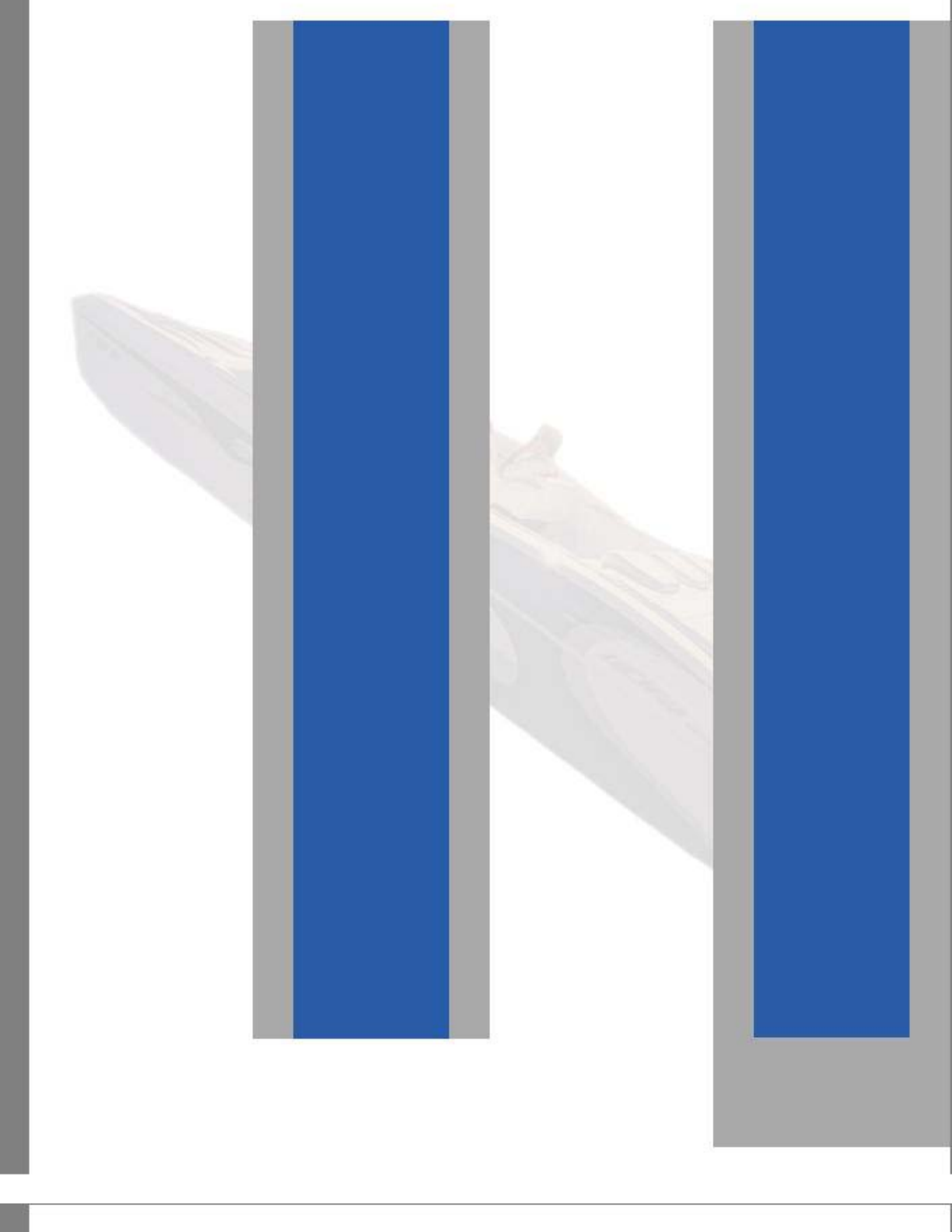



SPV-045

**SPV-045****Switch Panel - Ultra (P/B/L)**

All DMP switch panels are CNC machined from 1/4" billet aluminum and are available in polished, powdercoated or anodized finishes. This panel measures 3 3/4" tall and 2 1/2" wide.



SPV-055

**SPV-055****Switch Panel - 4 on/off**

All DMP switch panels are CNC machined from 1/4" billet aluminum and are available in polished, powdercoated, and anodized finishes. This panel measures 2 5/8" tall X 3 7/8" wide.



SPV-160

**SPV-160****Switch Panel - 4 / 1**

All DMP switch panels are CNC machined from 1/4" billet aluminum and are available in polished, powdercoated, and anodized finishes. This panel measures 5 1/2" tall X 2 1/2" wide.



SPV-215

**SPV-215****Switch Panel - 5 on/off**

All DMP switch panels are CNC machined from 1/4" billet aluminum and are available in polished, powdercoated, and anodized finishes. This panel measures 5" tall X 2 3/4" wide.



SPV-105

**SPV-105****Switch Panel - 4 / 1 / Key**

All DMP switch panels are CNC machined from 1/4" billet aluminum and are available in polished, powdercoated, and anodized finishes. This panel measures 5 1/4" tall X 3" wide.



SPV-090

**SPV-090****Switch Panel - 4 / 1 EXTREME**

All DMP switch panels are CNC machined from 1/4" billet aluminum and are available in polished, powdercoated, and anodized finishes. This panel measures 5" tall X 3 3/4" wide.



SPV-110

**SPV-110****Switch Panel - 4 / 1 / Key / Square**

All DMP switch panels are CNC machined from 1/4" billet aluminum and are available in polished, powdercoated, and anodized finishes. This panel measures 4" tall X 4" wide.



SPV-135

**SPV-135****Switch Panel - 4 / 2 / Key**

All DMP switch panels are CNC machined from 1/4" billet aluminum and are available in polished, powdercoated, and anodized finishes. This panel measures 7 1/4" tall X 3" wide.





### SPV-070

#### Switch Panel - 4 / 2

All DMP switch panels are CNC machined from 1/4" billet aluminum and are available in polished, powdercoated, and anodized finishes. This panel measures 5 1/4" tall X 3" wide.



SPV-070

### SPV-115

#### Switch Panel - 2 / 6

All DMP switch panels are CNC machined from 1/4" billet aluminum and are available in polished, powdercoated, and anodized finishes. This panel measures 5" tall X 4" wide.



SPV-115

### SPV-0900

#### Switch Panel - 6 / 2 / Key / 12V

All DMP switch panels are CNC machined from 1/4" billet aluminum and are available in polished, powdercoated, and anodized finishes. This panel measures 3 3/4" wide X 6 1/4" tall.



### SPV-075

#### Switch Panel - 7 on/off

All DMP switch panels are CNC machined from 1/4" billet aluminum and are available in polished, powdercoated, and anodized finishes. This panel measures 6" tall X 2 5/8" wide.



SPV-075

### SPV-080

#### Switch Panel - 2 / 7



SPV-080

### SPV-EL-170

#### Switch Panel - 2 / 7 Oval Eagle

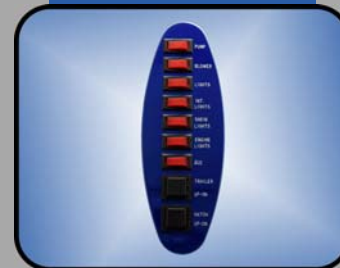

SPV-EL-170

(951) 279-5005

All DMP billet hardware is available in the following colors: Polished, Purple, Blue, Red, Teal, Dark Blue, Royal Blue, Yellow, Lime Green, Black Chrome, Forest Green, Burgundy, Clear Anodize, Pewter Anodize, Wineberry, Orange, Tangelo, White, and Black.

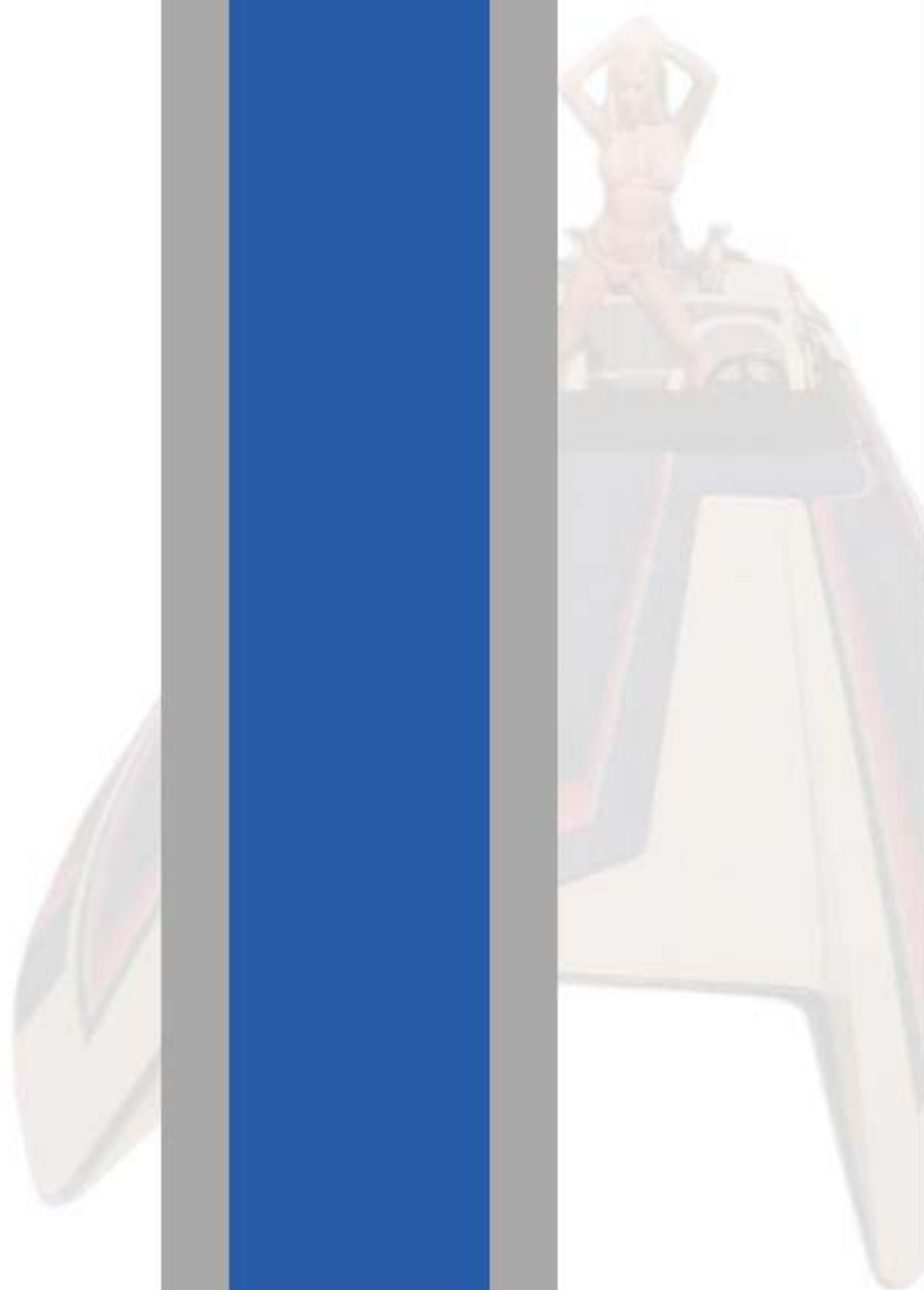

**SPV-125****SPV-125****Switch Panel - 4 / 2**

All DMP switch panels are CNC machined from 1/4" billet aluminum and are available in polished, powdercoated, and anodized finishes. This panel measures 6" tall X 2 1/8" wide.

Lime Green, Black Chrome, Forest Green, Burgundy, Clear Anodize, Pewter Anodize, Wineberry, Orange, Tangelo, White, and Black.

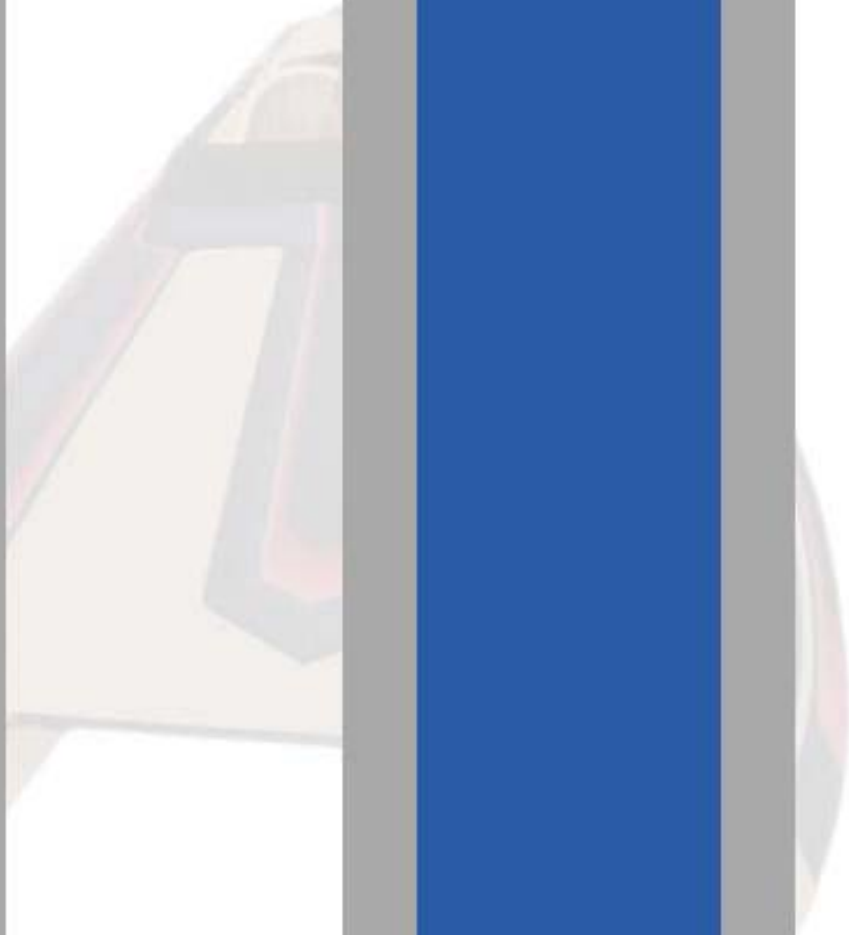

#### VP-EL-150

##### Vent Plate - Fiberglass Air Scoop

Billet aluminum vent plate for fiberglass air scoop openings. 18 1/8" L X 3 1/2" W. Available in polished, powdercoated, and anodized finishes. Sold individually.

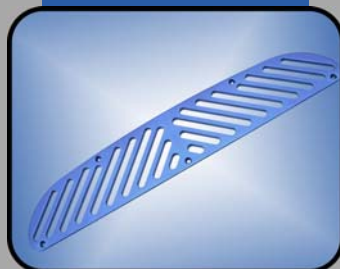

VP-EL-150

#### VP-099

##### Vent Plate Extreme Air

This billet aluminum vent plate measures 5" X 20". Available in polished, powdercoated, and anodized finishes.



VP-099

#### VP-0098

##### Vent Plate Max Air

This billet aluminum vent plate measures 6 1/2" X 26 1/2". Available in polished, powdercoated, and anodized finishes.



#### Stainless Louvered Vents

VNT-100 3 Slot

VNT-101 5 Slot

VNT-102 8 Slot

VNT-103 10 Slot

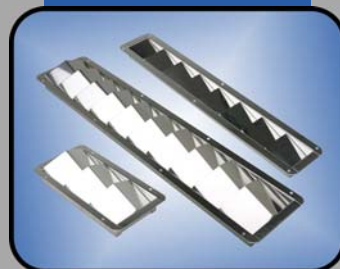

#### Vent Dimensions

3 Slot 4 1/8" X 8 1/8"

5 Slot 4 1/2" X 12 7/8"

8 Slot 2 7/8" X 16 3/8"

10 Slot 4 1/2" X 20 7/8"



#### Long Vent Plates

This billet aluminum vent plate measures 2 1/2" X 15 5/8". These vents comply with all USCG regulations. Available in polished, powdercoated, and anodized finishes.

VP-0020 Vent

VP-0020C Vent w/ Back



#### VNT-104

##### Cowl Style Vent

Chrome plated bronze vent cowl. Includes plastic vent hose adapter for 3" vent hose.



VNT-104

(951) 279-5005

All DMP billet hardware is available in the following colors: Polished, Purple, Blue, Red, Teal, Dark Blue, Royal Blue, Yellow, Lime Green, Black Chrome, Forest Green, Burgundy, Clear Anodize, Pewter Anodize, Wineberry, Orange, Tangelo, White, and Black.



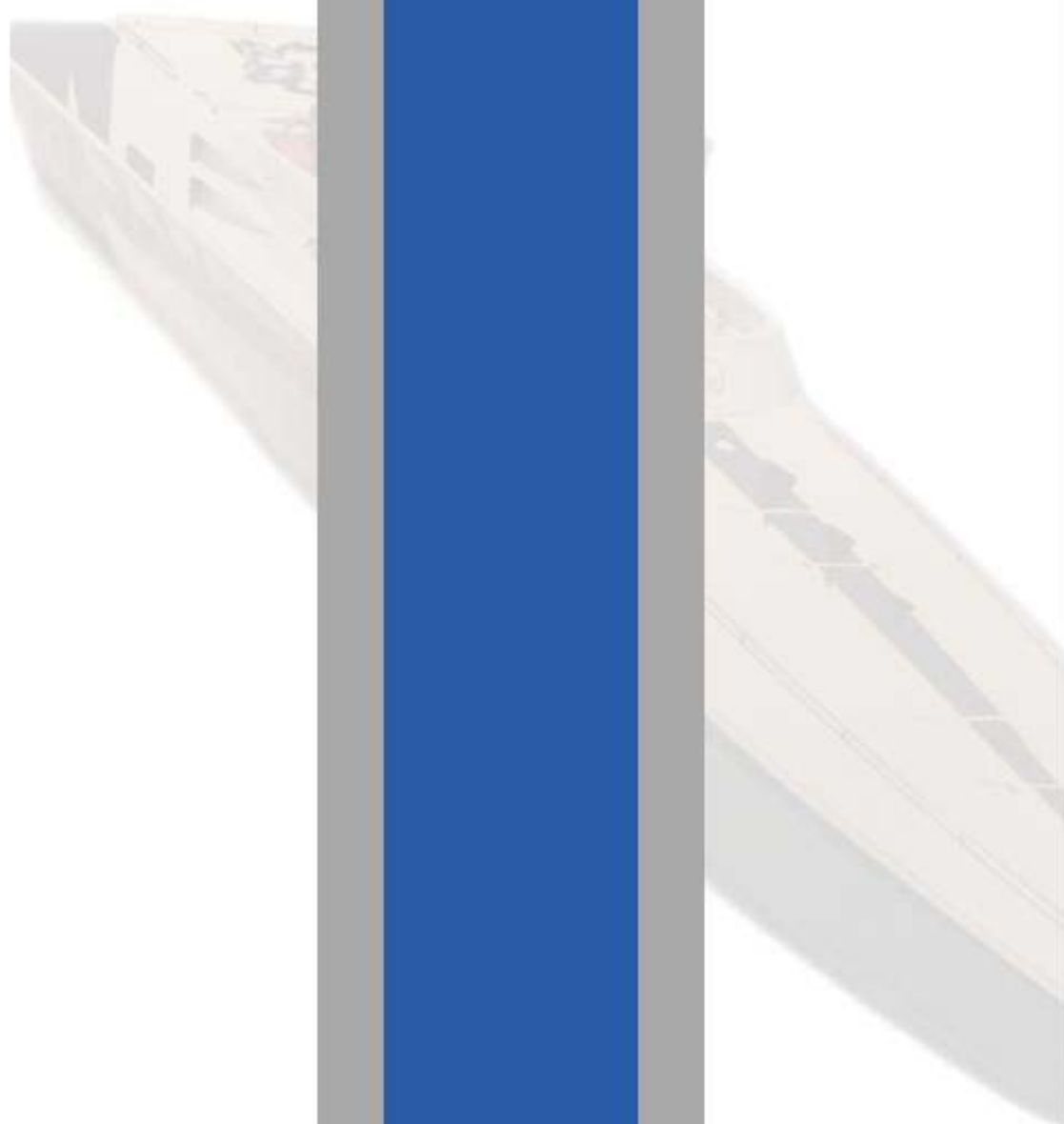

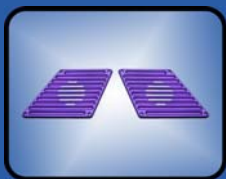

VP-20.5



VP-202



VP-EL-006R



VP-EL-001



VP-EL-2810



VP-030R

**VP-20.5****Carrera - 20.5 Elite Side Vents (set)**

This vent is made from 6061 billet aluminum and is available in polished, powdercoated and anodized finishes.

**VP-202****Carrera - 202 XR Side Vent (Set)**

This vent is made from 6061 billet aluminum and is available in polished, powdercoated and anodized finishes.

**VP-EL-006R****Eliminator - 27 and 33 Daytona Rear Vent Set**

Available in polished, powdercoated, and anodized finishes.

**VP-EL-001****Eliminator - X-Large Oval 38 Eagle Rear Vent Plate (Set)**

This is an Eliminator 38 Eagle Rear X-Large Oval Vent. A 16 1/2 Euro Handle will fit this Vent Plate.

**VP-EL-2810****Eliminator - 28 & 33 Daytona Side Vent (Set)**

Available in polished, powdercoated, and anodized finishes.

**VP-030R****Eliminator - 28 & 30 Daytona Rear Vents (set)**

Available in polished, powdercoated, and anodized finishes.



VP-EL-0036R



VP-UP-005



VP-CBR-005

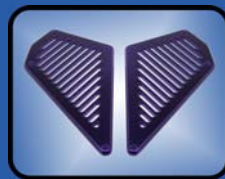

VP-0033

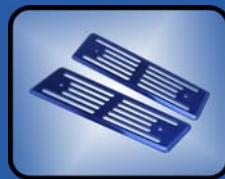

VP-SW-200



VP-85

**VP-EL-0036R****Eliminator - 36 Daytona Rear (Set)**

Available in polished, powdercoated, and anodized finishes.

**VP-UP-005****Ultra - 23 Deck Rear Vents (set)**

Accepts an 11.5" handle.

Available in polished, powdercoated, and anodized finishes.

**VP-CBR-005****Vent Plate fits 42" Hand Rail (Single)**

Available in polished, powdercoated, and anodized finishes.

**VP-0033****Eliminator - 33 Daytona Rear Vent (set) Early Model**

Available in polished, powdercoated, and anodized finishes.

**VP-SW-200****Vent Plate 25 Tremor (set)**

Available in polished, powdercoated, and anodized finishes.

**VP-85****Large Angled Vent Plates (Set)**

These billet aluminum vents measure 5" X 22". They are available polished, powdercoated, or anodized.

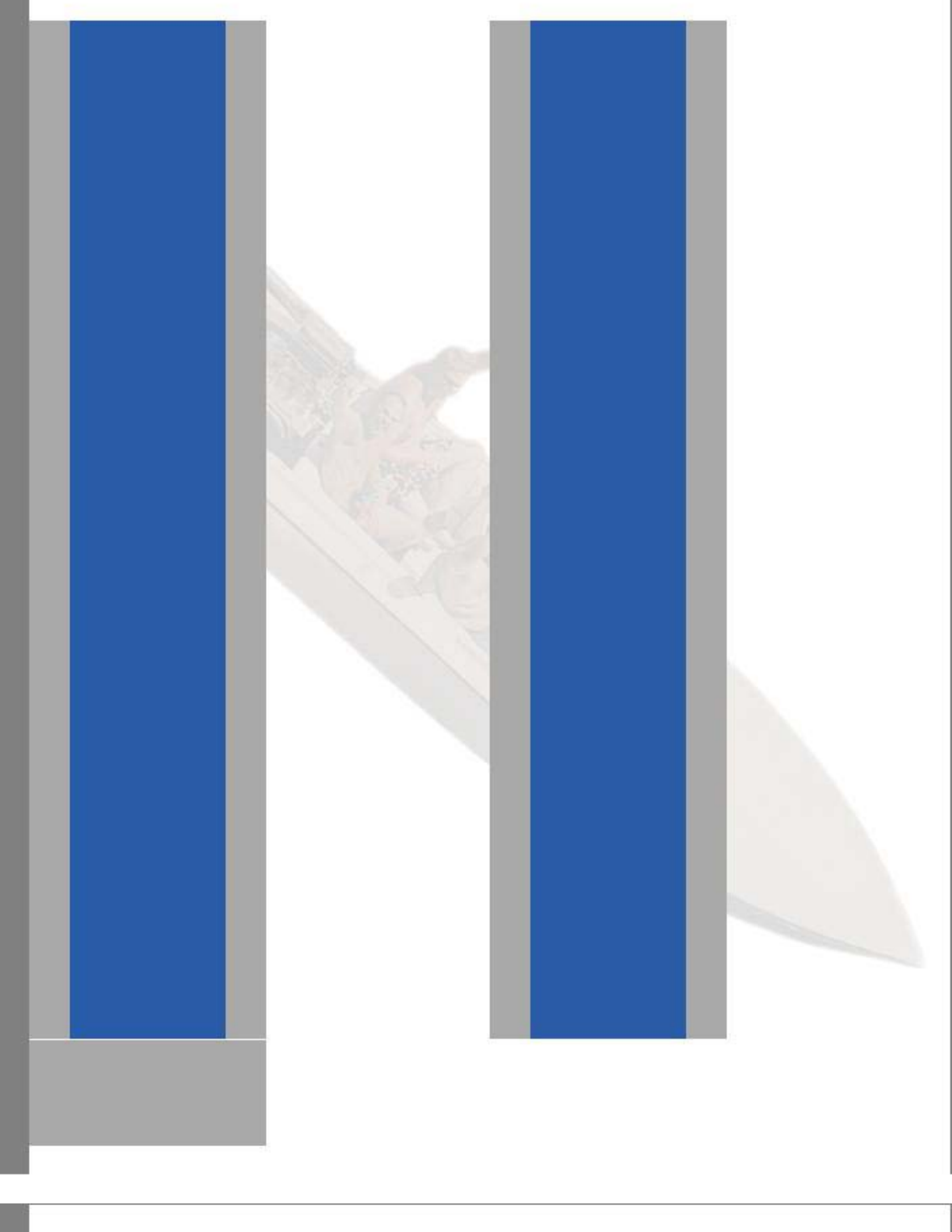

#### VP-0010

##### Small Vent Plate

Small vent plates are 7 1/2" long and 3 1/2" wide with a single 3" vent opening. A five inch center to center bolt pattern allows our slimline and euro handles to be used on top of the vent.



VP-0010

#### VP-0050

##### Small Vent Plate Thin

Small thin vent plates are 7 1/2" long and 2 7/8" wide with a single 3" vent opening. A five inch center to center bolt pattern allows our slimline and euro handles to be used on top of the vent.



VP-0050

#### VP-0010R

##### Small Vent Plate - Clamshell Retrofit

Clamshell retrofit vent plates are 7 1/2" long and 3 1/2" wide with a single 3" vent opening. A five inch center to center bolt pattern allows our slimline and euro handles to be used on top of the vent. Use these vents when removing old clam style vents.



#### VP-0025

##### Large Oval Vent Plate

Large oval vent plates are 12 3/8" long and 3 3/4" wide with dual 3" vent openings. A ten inch center to center bolt pattern allows our slimline and euro handles to be used on top of the vent.



VP-0025

#### VP-0030

##### Oval Vent Plate fits 4 Stanchion Handle

Vent plate for a four stanchion handle. This oval vent measures 11" long and 3 3/4" wide with dual 3" vent openings. An 8 5/8" center to center bolt pattern allows our four stanchion hand rail to be used on top of the vent.

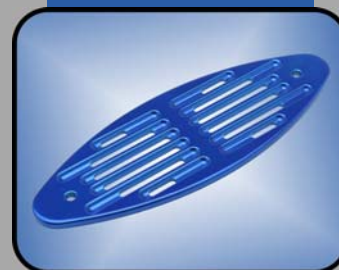

VP-0030

#### VP-0035

##### Jumbo Oval Vent Plate fits 3 Stanchion Handle

Jumbo oval vent plates are 23 5/8" long and 4" wide with dual 3" vent openings. A triple ten inch center to center bolt pattern allows our three stanchion hand rail to be used on top of the vent.

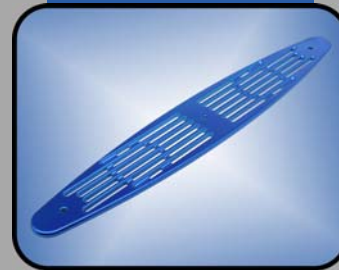

VP-0035

#### VP-101

##### Vent Sleeve



VP-101

##### Handles Can Be Purchased Separately

to fit on all DMP vents. Available in polished, powdercoated, and anodized finishes.



(851) 279-5005





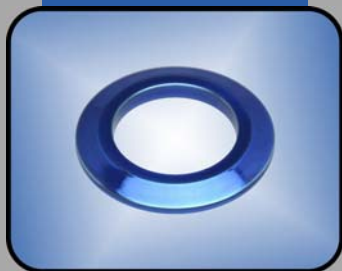

ISW-060

**ISW-060****Key Bezel**

Fits all popular key switches.  
13/16" I.D. 1 5/16" O.D.



ACP-200

**ACP-200****Cigarette Lighter Bezel**

Billet aluminum bezel for 426352  
and 426053. 7/8" I.D. 1  
5/16" O.D.

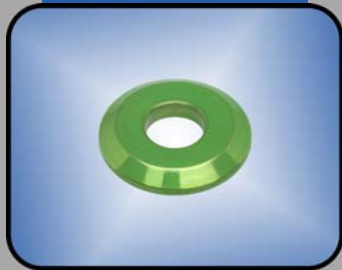

SW-0050

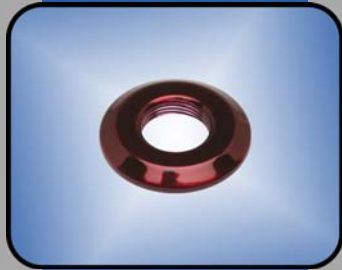
**SW-0050****Switch Bezel 3/8"**

FSW-055

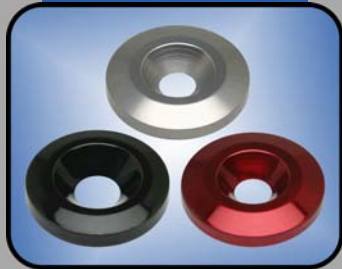
**FSW-055****Threaded Switch Bezel****Countersunk Stringer Washers**

Machined from 1/4" thick  
6061-T6 billet aluminum. 1 1/4"  
OD. Washers are available in  
polished, powdercoated, and  
anodized finishes.

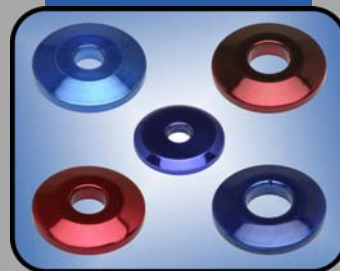
**SW-0035 1/4"****SW-0040 5/16"****SW-0045 3/8"****Stringer Washers**

Machined from 1/4" thick  
6061-T6 billet aluminum. 1 1/4"  
OD. Washers are available in  
polished, powdercoated, and  
anodized finishes.

**SW-0015 1/4" (1" OD)****SW-0020 5/16"****SW-0025 3/8"****SW-0027 7/16"****SW-0030 1/2"****Countersunk Upholstery Washers**

6061-T6 billet aluminum washers  
that are designed to match the  
contour of a countersunk screw.  
Available in polished,  
powdercoated, and anodized  
finishes. 3/4" OD.

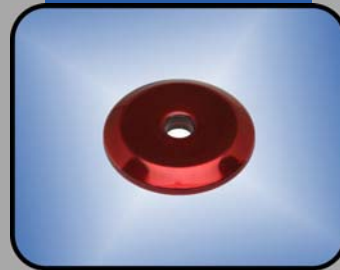
**SW-0055 #10****SW-0060 #14**

SW-0010

**SW-0010****Upholstery Washer****Bow Rail Washers**

Bow rail washers are machined  
from 6061-T6 billet aluminum.  
Available in polished,  
powdercoated and anodized  
finishes.

**BRW-010 1 1/4" I.D. 1 3/4" O.D.****BRW-010SS 1 1/4" I.D.****Stainless****BRW-015 1 1/2" I.D. 2" O.D.**



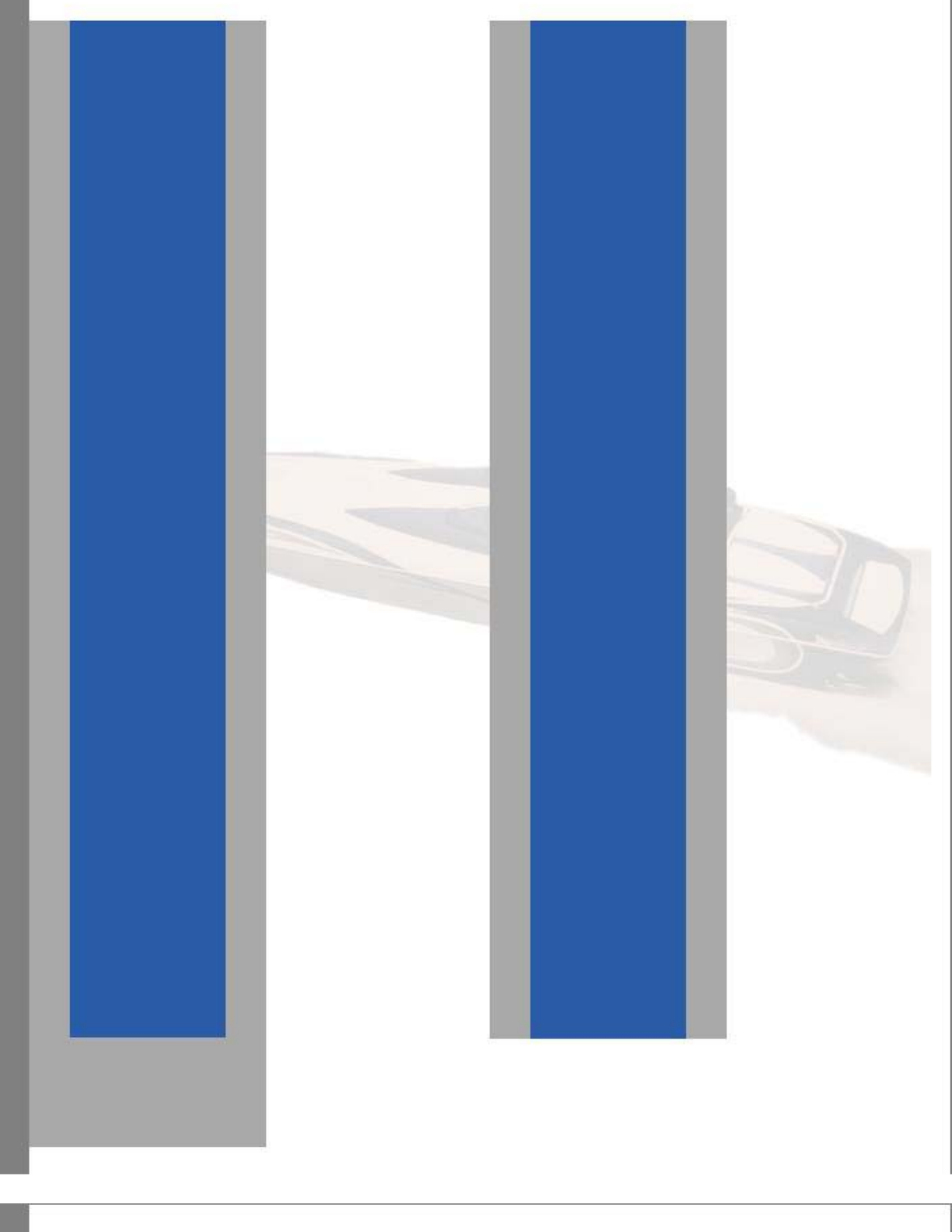



#### TT-HP600

##### Tunnel Tabs w/ Dual Turnbuckles (set)

DMP tunnel tabs with dual turnbuckles are designed for V-bottom and cat applications. Our billet aluminum turnbuckles allow for 3" of tab adjustment. These tabs are constructed from 3/8" thick billet aluminum and measure 16" wide X 12" long. Tapers to 12" on the trailing edge.



TT-HP600

#### TT-HP500

##### Tunnel Tabs w/ Single Turnbuckle (set)

Designed for V-bottom and cat applications. Billet turnbuckles allow for 3" of tab adjustment. Constructed from 1/4" thick billet aluminum and measure 12" wide X 10" long. Tapers to 10" on the trailing edge.



TT-HP500

#### TT-LT500C

##### Cable Mount - LT500 Cylinder

Billet clamps for adapting 33C cables to LT500 cylinders. Sold in pairs.



TT-LT500C

#### TT-HP1560

##### 15" Single HP Trim Tab

Includes the tab, trim pump with billet mounting plate, SS braided lines, and a billet knob style dash switch. 15.5" wide X 17" long. Solid 1/2" thick billet construction make these tabs ideal for any high performance application.



TT-HP1560

#### TTP-005

##### HP Trim Tab Pump



TTP-005

#### Vacuum Installation Tools

Exclusively designed vacuum installation tools for DMP HP and MT trim tabs. For one time users, we offer weekly rental programs.

VT-HP-010 HP Series

VT-MT-015 MT 1550

VT-MT-018 MT 1800

VT-MT-032 MT 3200

VT-MT-040 MT 4000

VT-MT-048 MT 4800

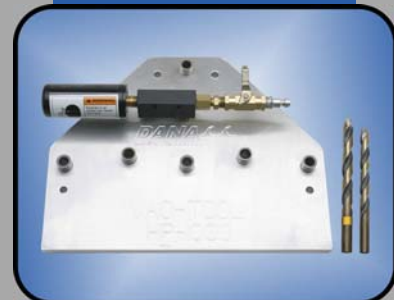

(951) 279-5005

Dana Marine trim tabs are constructed out of solid billet aluminum. High strength, superior function, and style are the key benefits compared to other trim tabs on the market. All DMP tabs include our smooth operating patented hinge technology.

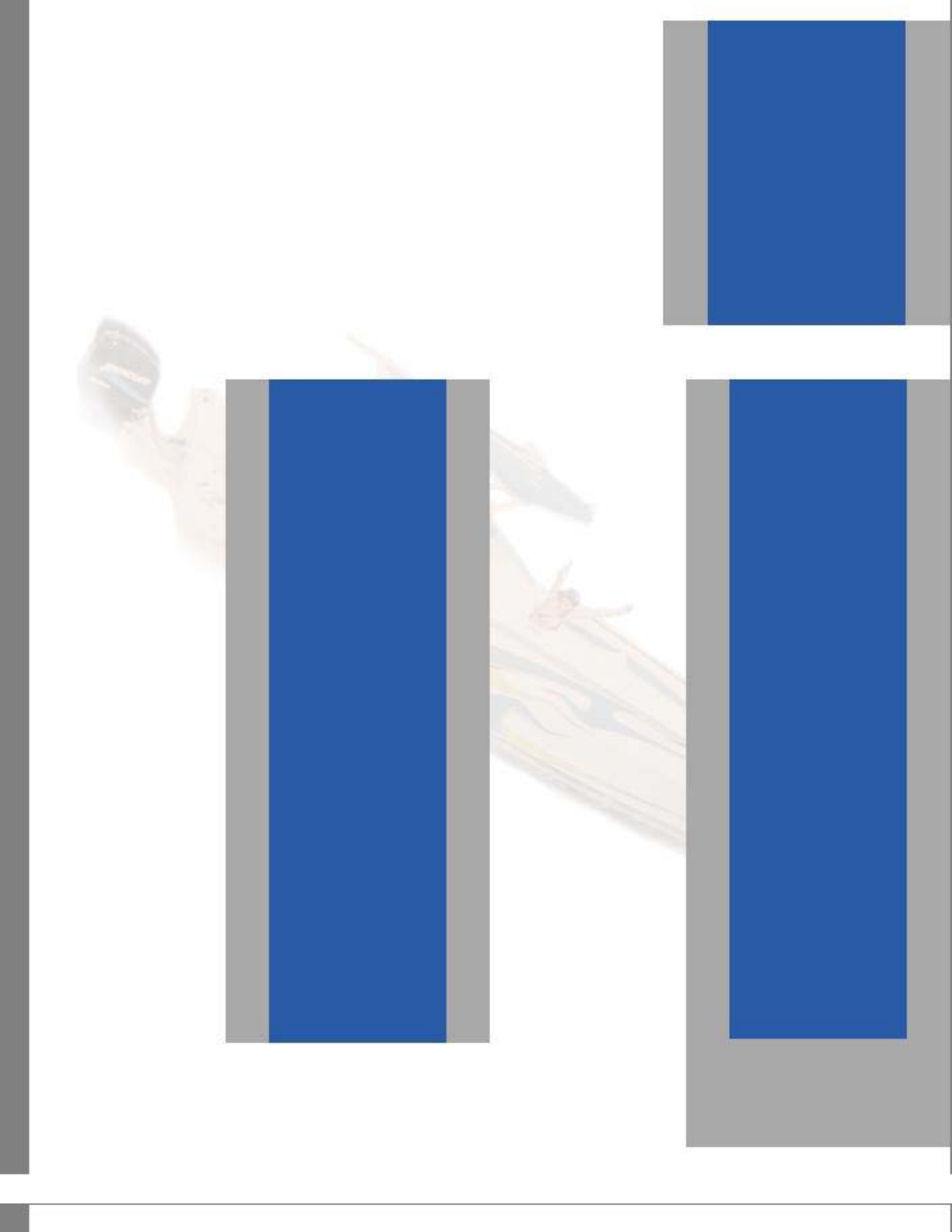



TT-LT500

### TT-LT500 LT500 Trim Tab Kit



## Bezels (Miscellaneous)



TM-LT-001

**TM-LT-001**  
**LED Indicator Billet Bezel**  
Billet bezel for Trim Master  
LED dash indicators.  
Available in polished,  
powdercoated, and anodized  
finishes. Measures 3" X 3".



LT-500SL

### LT-500SL LT-500 SS Line Upgrade. (Exterior Only)

Replace the external plastic  
lines on your LT-500 Trim  
Tabs with Stainless Steel.  
This kit includes two  
external braided lines,  
stainless steel fittings, and  
new upper cylinder mount  
blocks.



SP-007

**SP-007**  
**Dual Rocker Switch Panel**  
Machined from 1/4" billet  
aluminum, this panel is  
available in polished,  
powdercoated and anodized  
finishes. Measures 3" X 3".

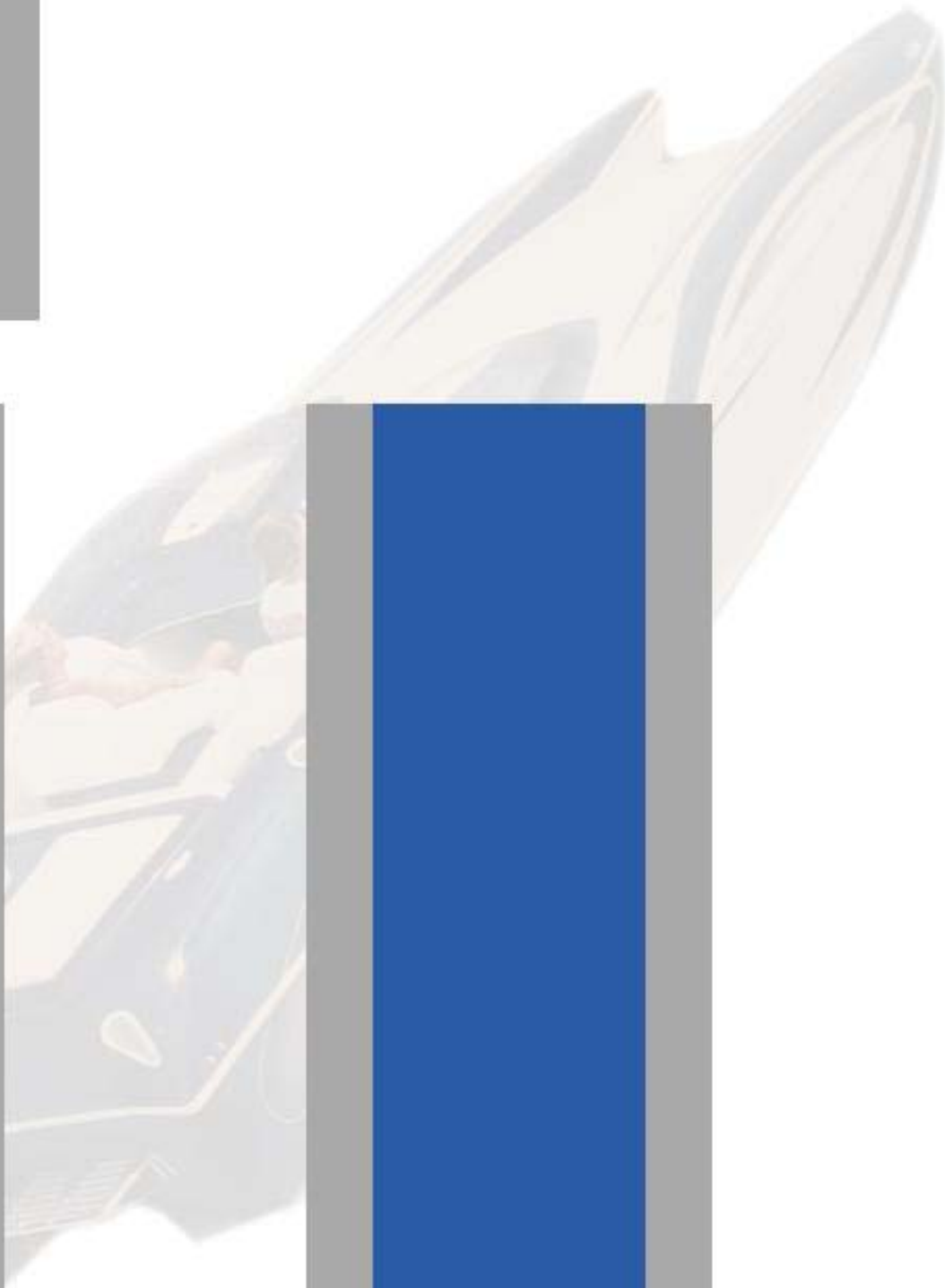
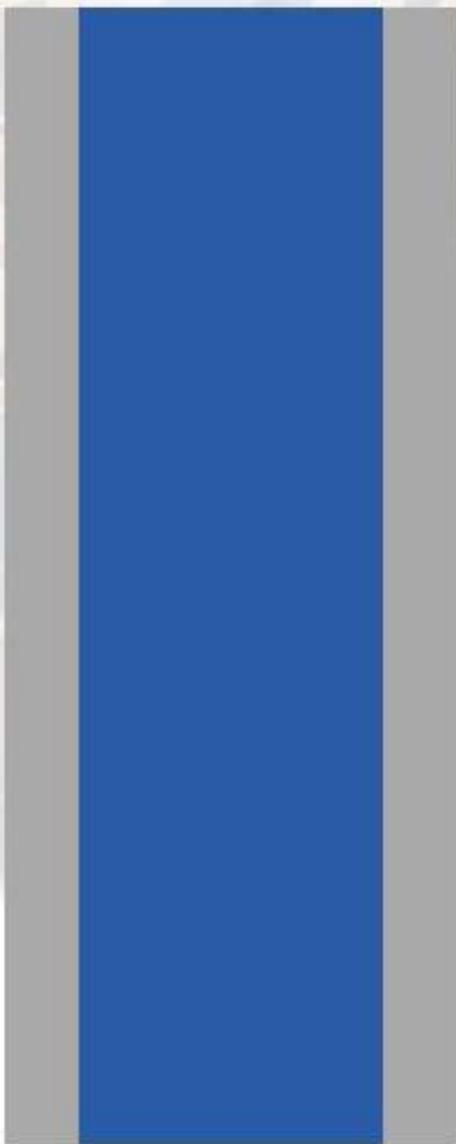
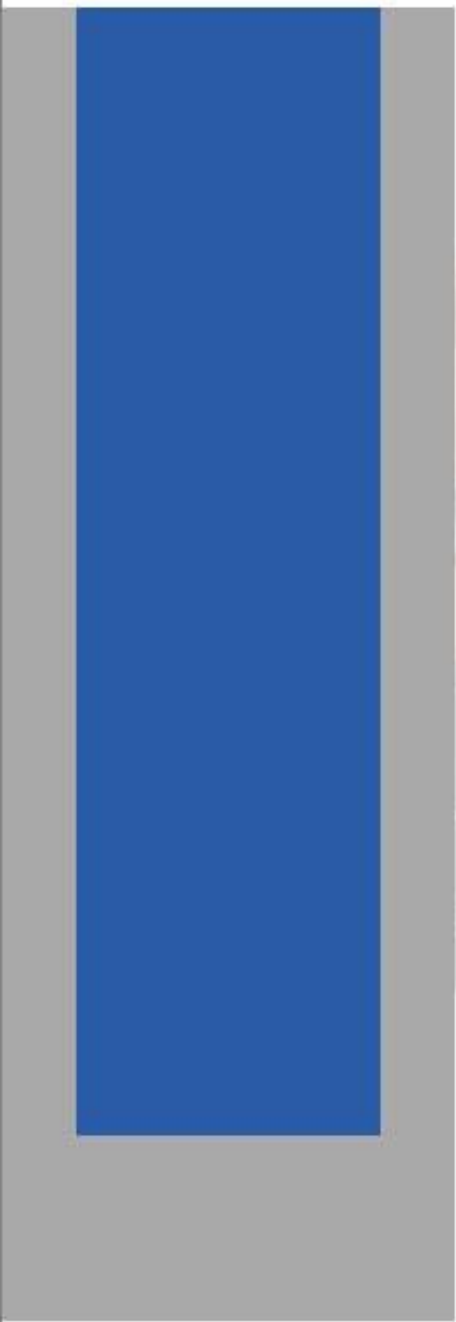
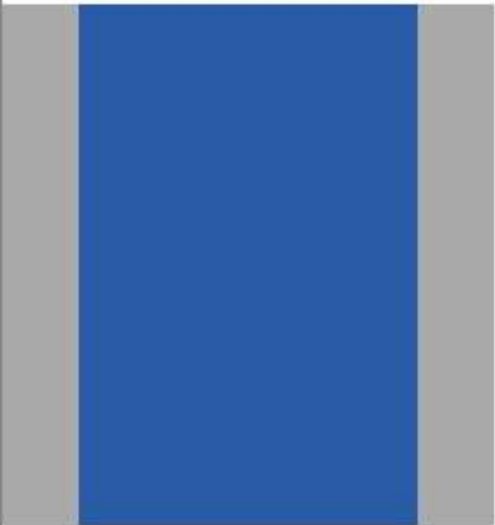



**MT-1550**  
15" Monster Tab Single  
Ram



**MT-1550**

**MT-1800**  
18" Monster Tab Single  
Ram



**MT-1800**

**MT-3200**  
32" Monster Tab Dual  
Ram



**MT-3200**

**MT-4000**  
40" Monster Tab Dual  
Ram



**MT-4000**

**MT-4800**  
48" Monster Tab Dual Ram



**MT-4800**



tab will actually compress air traveling through the tunnel and provide additional tail lift.

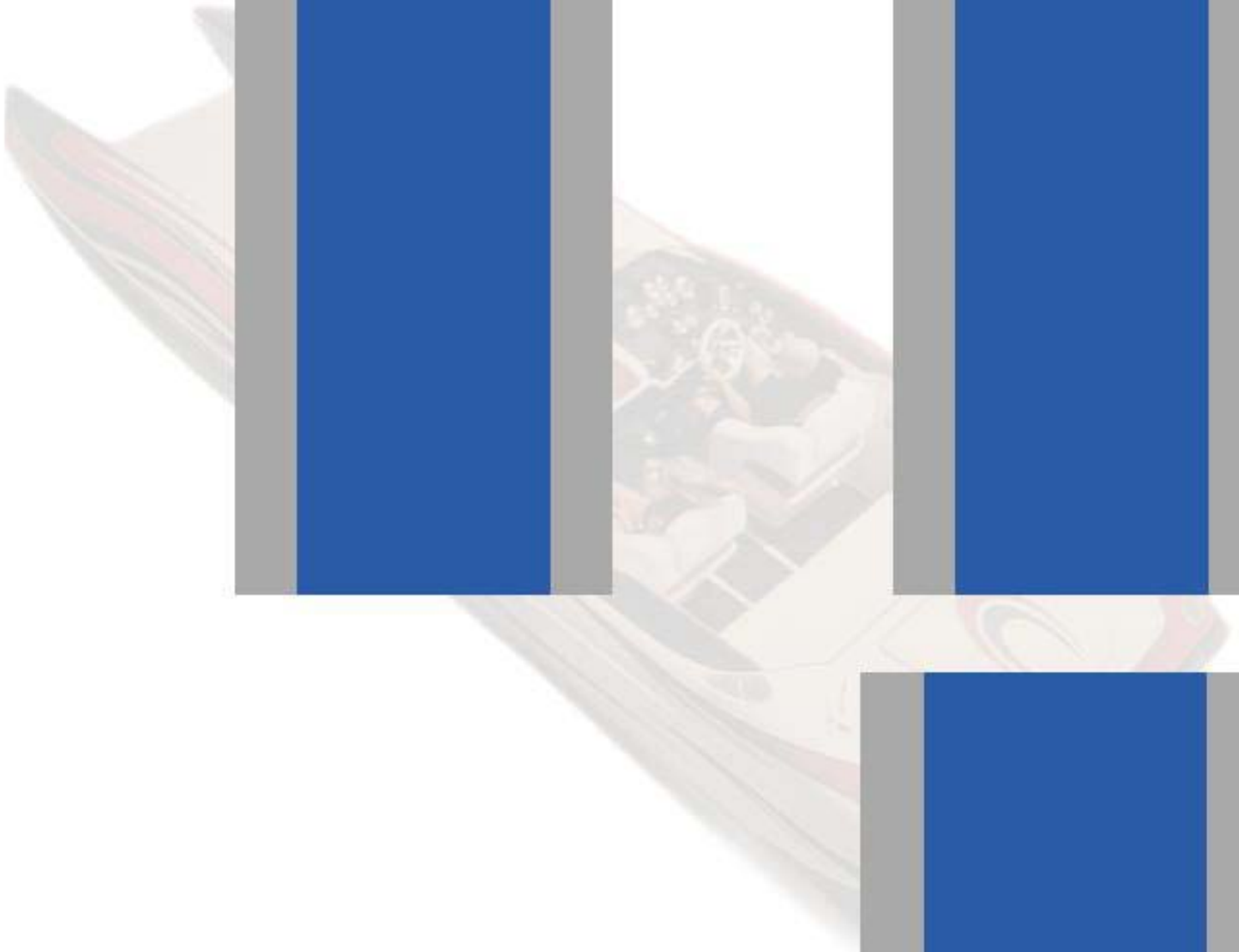



TT-SP1500

**TT-SP1500****Sponson Tabs - 28" Kit**

Sponson trim tabs are specifically designed for cat applications. The 2 1/4" mounting flange is designed to fit in the rear transom notch. Each kit includes one pair of tabs, two pumps with billet mounting plates, stainless braided lines, exterior bulkhead plates, and a billet knob style dash switch. SP1500 tabs are 12" wide and 28" long. DMP's patented billet hinge design and the 1/2" thick billet construction make these tabs ideal for any high performance application.



TT-SP1600

**TT-SP1600****Offset Sponson Tabs - 28" Kit**

Same features as our standard sponson tabs except this set has offset cylinders. Kit includes one pair of tabs, two pumps with billet mounting plates, stainless braided lines, exterior bulkhead plates, and a billet knob style dash switch. Tabs are 12" wide and 28" long.



TT-HP750

**TT-HP750****HP-750 Trim Tab Kit**

Kit includes one pair of tabs, two pumps with billet mounting plates, stainless braided lines, and a billet knob style dash switch. HP750 tabs are 12" wide and 15 1/2" long.



TT-HP1100

**TT-HP1100****HP-1100 Trim Tab Kit**

This trim tab kit includes one pair of tabs, two pumps with billet mounting plates, stainless braided lines, and a billet knob style dash switch. HP1100 tabs are 12" wide and 30" long.



TT-HP1550

**TT-HP1550****HP-1550 Trim Tab Kit**

Kit includes one pair of tabs, two pumps with billet mounting plates, stainless braided lines, and a billet knob style dash switch. HP1550 tabs are 15.5" wide and 17" long.

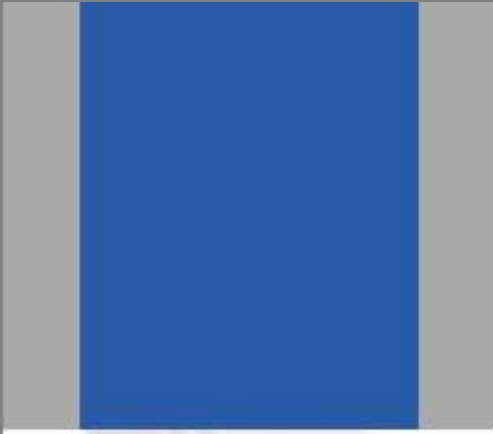



**HA-00024**  
**Hatch Actuator 24"**

24" Hatch Actuators have ignition protected motors that meet U.S.C.G. requirements. In the closed position the actuators are 31 1/2" from bolt hole to bolt hole. In the open position they extend to 55 1/2". The rams have a flat black finish.



**HA-00024**

**HA-00018**  
**Hatch Actuator 18"**



**HA-00018**

**HA-1000**  
**Hatch Actuator Mounting Bracket**

This stainless steel mounting bracket is used when mounting electric hatch actuators. 2 required.



**HA-1000**

**HA-1001**  
**Quick Release Pin**

Quick release pin for engine hatch brackets. Stainless steel pin with a blue anodized aluminum top.



**HA-1001**

**Stainless Steel Ram Sleeves**  
Looking for a custom color on your hatch rams? DMP's actuator sleeves are available in polished and powdercoated finishes.

**HA-00025 18" Sleeve**  
**HA-00030 24" Sleeve**



**(951) 279-5005**

Danaher Motion electric rams are known as the highest quality linear motor on the market. They feature sealed USCG electric motors and a double seal cylinder assembly. These rams are rated at 500 lbs. lifting capacity.

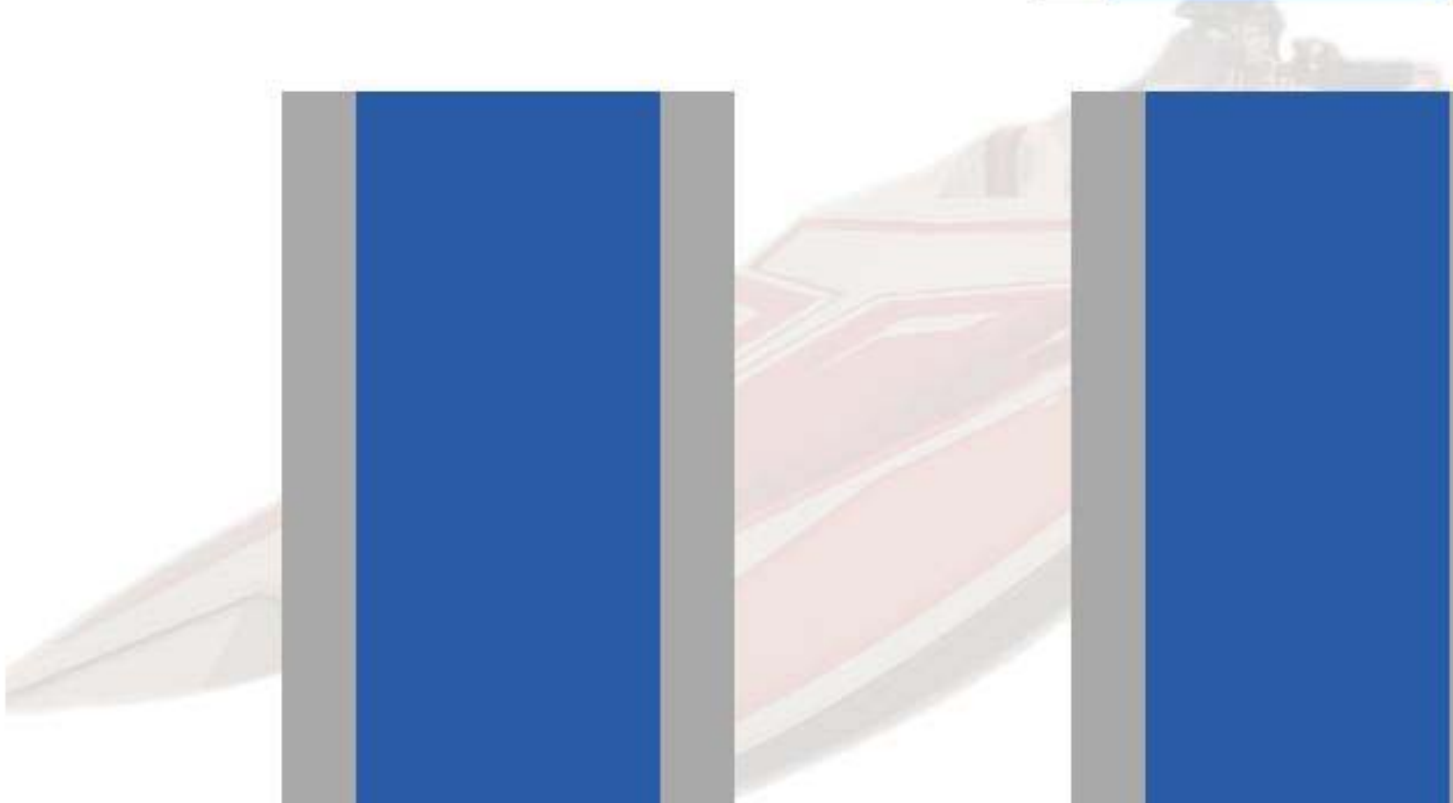
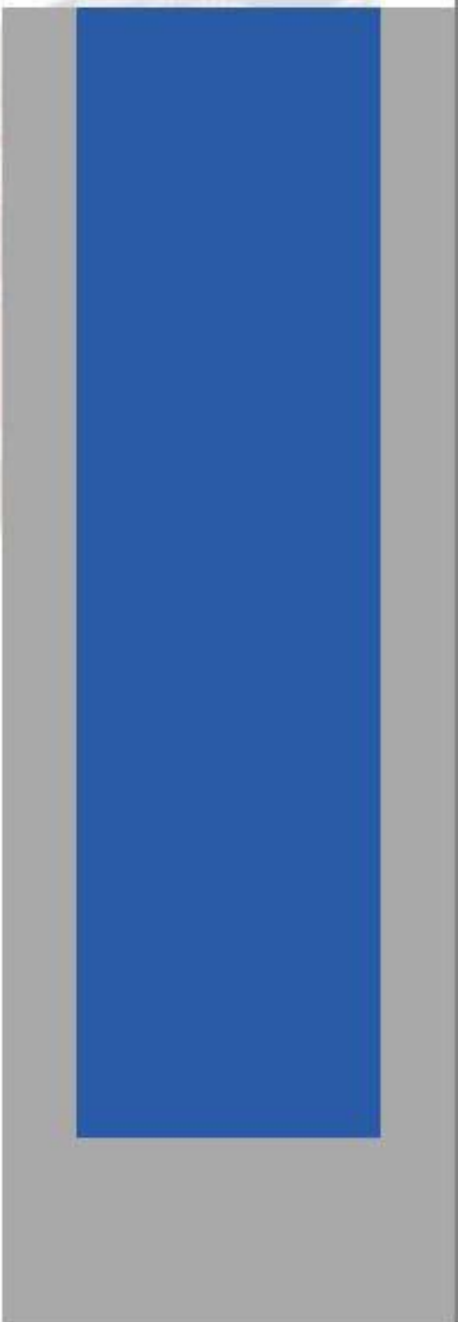
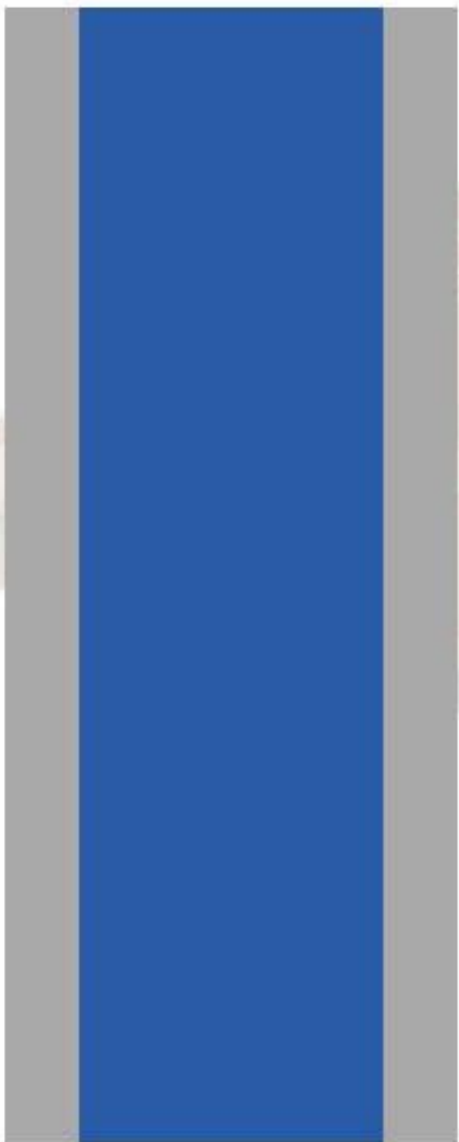
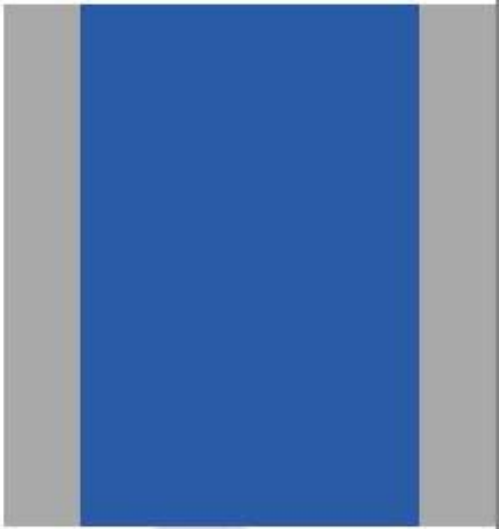





PH-0010

**PH-0010**  
**Dana Power Hinges - Side Gunnel Mnt.**



PH-SS-BRD

**PH-SS-BRD**  
**Power Hinge Half Stainless Line Kit**

This stainless line kit allows for the connection of stainless line to plastic line. Kit consists of two 10" lines and two 14" lines along with bulkhead plates and brass fittings.



PH-VLV-001

**PH-VLV-001**  
**Power Hinge Bypass Valve**

This valve is included in DMP's Power Hinge hatch lifting systems. Designed to be mounted outside of the engine compartment in case of a power failure, this valve will allow the Power Hinges to be overridden to gain access to the engine compartment.



PHP-005

**PHP-005**  
**Power Hinge Pump Assembly**

Oildyne high performance pump for DMP Power Hinges. Includes a billet mounting plate and electrical solenoids.



HS-0100

**HS-0100**  
**Hatch Spring**

11 5/8" center to center length. Injection mold mounting bases with a heavy duty stainless steel spring.



PH-SPC-005

**PH-SPC-005**  
**Power Hinge Spacer Plates**  
 3/4" Thick (set)



**When Installing Power Hinges...**

traditional hinges are not required. Power Hinges offer a cleaner installation inside and outside of the boat.

(951) 279-5005

Dana Marine is the original designer and manufacturer of Power Hinges. We pride ourselves in being a leader in designing innovative products for the marine industry. Quality hydraulic components and powdercoating finishes make our Power Hinges unlike any other replica on the market. Some copy products, some copy advertising, none can copy creativity.



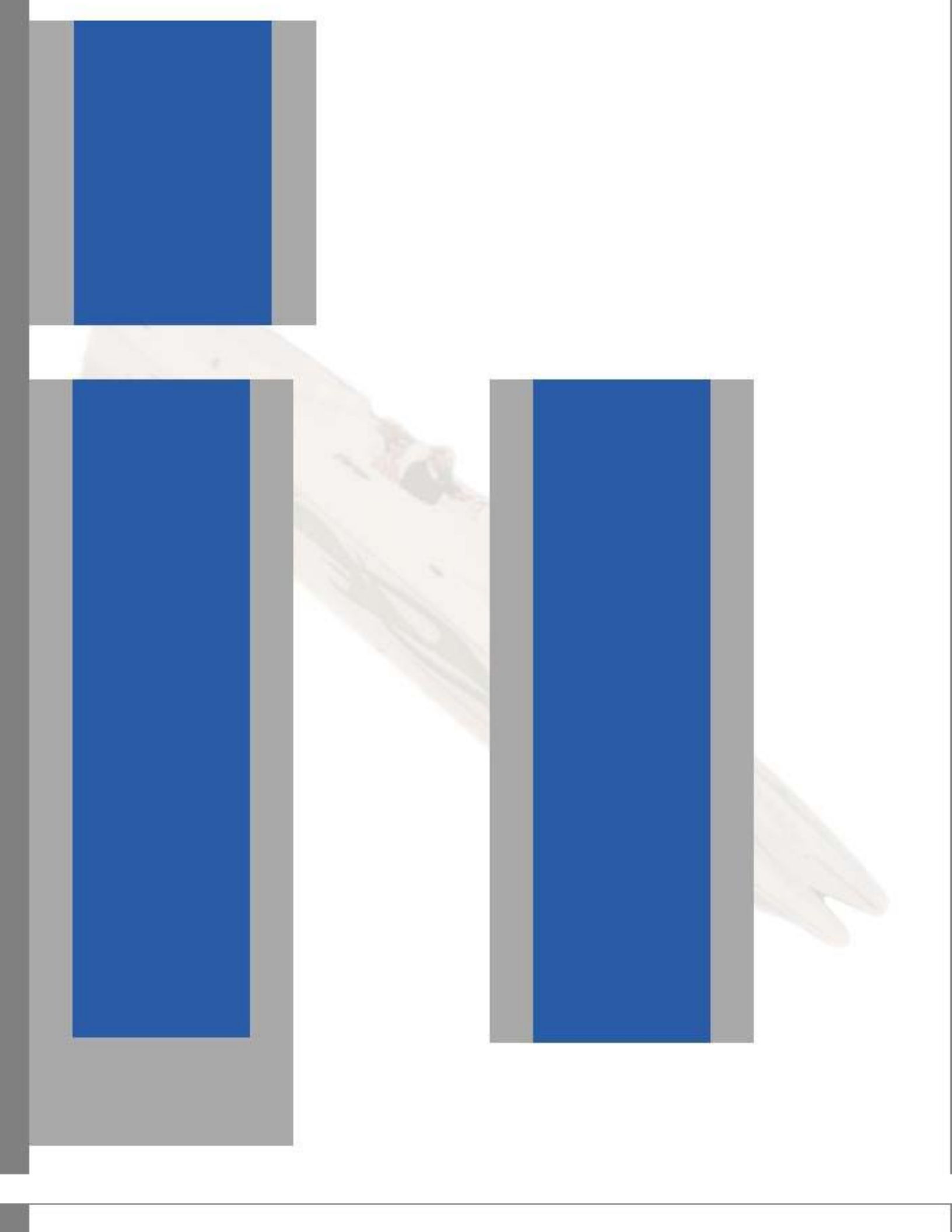



#### Long Collector Headers

Chrome plated header kits include (2)headers, water lines, t-valve, bolts, and gaskets.

**BH-9000-1 454 Jet**

**BH-9002-1 460 Jet**

**BH-9003-1 455 Jet**

**BH-11000-1 454 V-drive**



#### Short Collector Headers

Chrome plated header kits include (2)headers, water lines, t-valve, bolts, and gaskets.

**BH-9000-2 454 Jet**

**BH-9002-2 460 Jet**

**BH-11000-2 454 V-drive**



#### Twist Style Headers

Chrome plated header kits include (2)headers, water lines, t-valve, bolts, and gaskets.

**BH-14000-1 454 Jet**

**BH-14000-2 460 Jet**

**BH-14000-3 455 Jet**

**BH-15000-1 454 V-drive**



#### Bassett Header Covers

Black naugahyde header covers with the Bassett logo. Sold in pairs.

**BH-9005-8 Long Collector 5 1/8"**

**BH-9005-9 Short Collector 4"**



#### Thru Transom Headers

Chrome plated header kits include (2)headers, water lines, t-valve, bolts, and gaskets. Accept 4" exhaust hose. Not for use under engine covers.

**BH-9001-1 454 Jet**

**BH-9001-2 460 Jet**

**BH-9001-3 455 Jet**



#### BH-BR50

##### Hi-Performance Header Mufflers

One pair of high flow stainless steel header mufflers for 4" headers. 10" long.



**BH-BR50**

**(951) 279-5005**

CAUTION: Bassett headers are water injected, not water jacketed. These headers operate on a very small amount of water. They are very HOT while the engine is running. The injected water is simply present to keep the chrome from turning blue and help dampen noise.

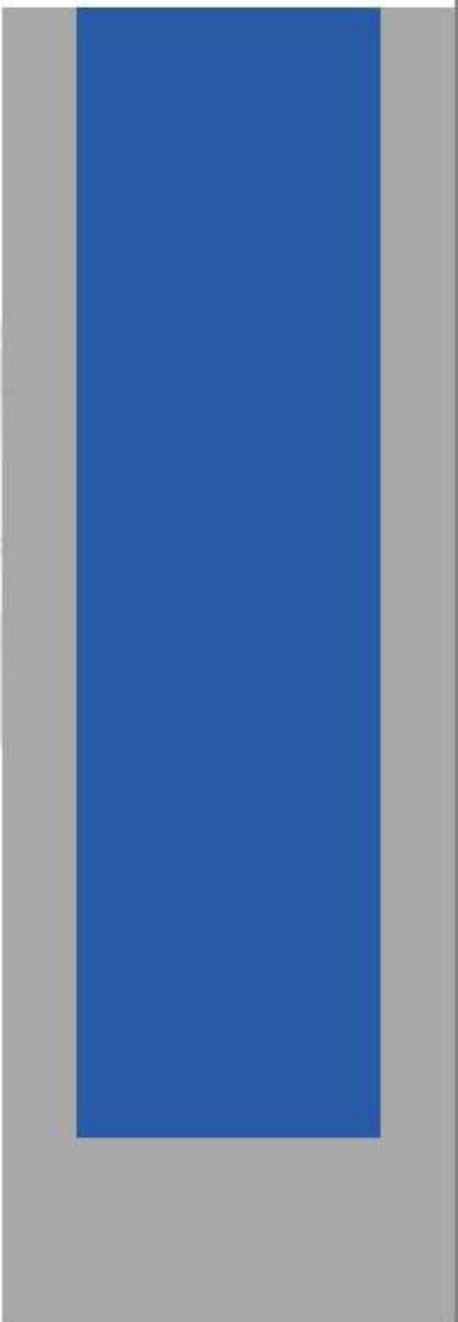
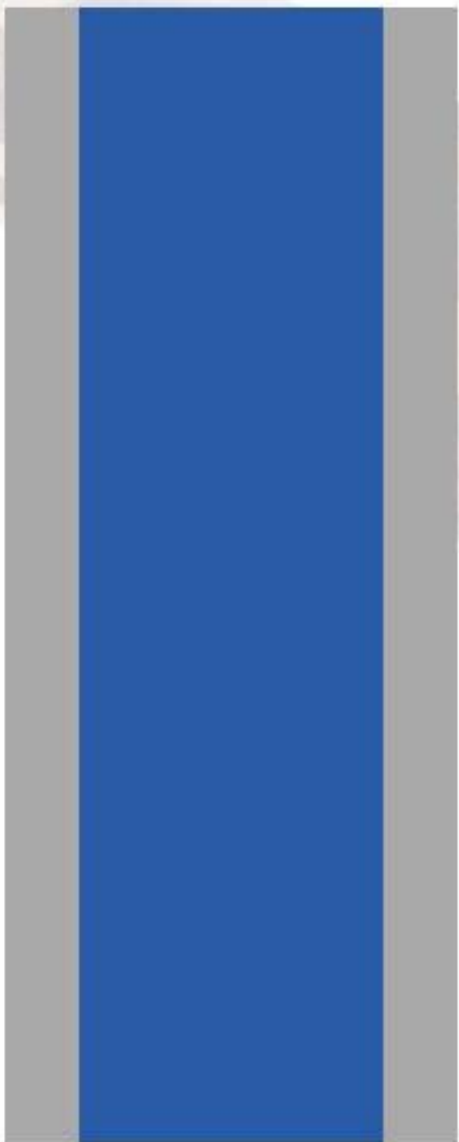
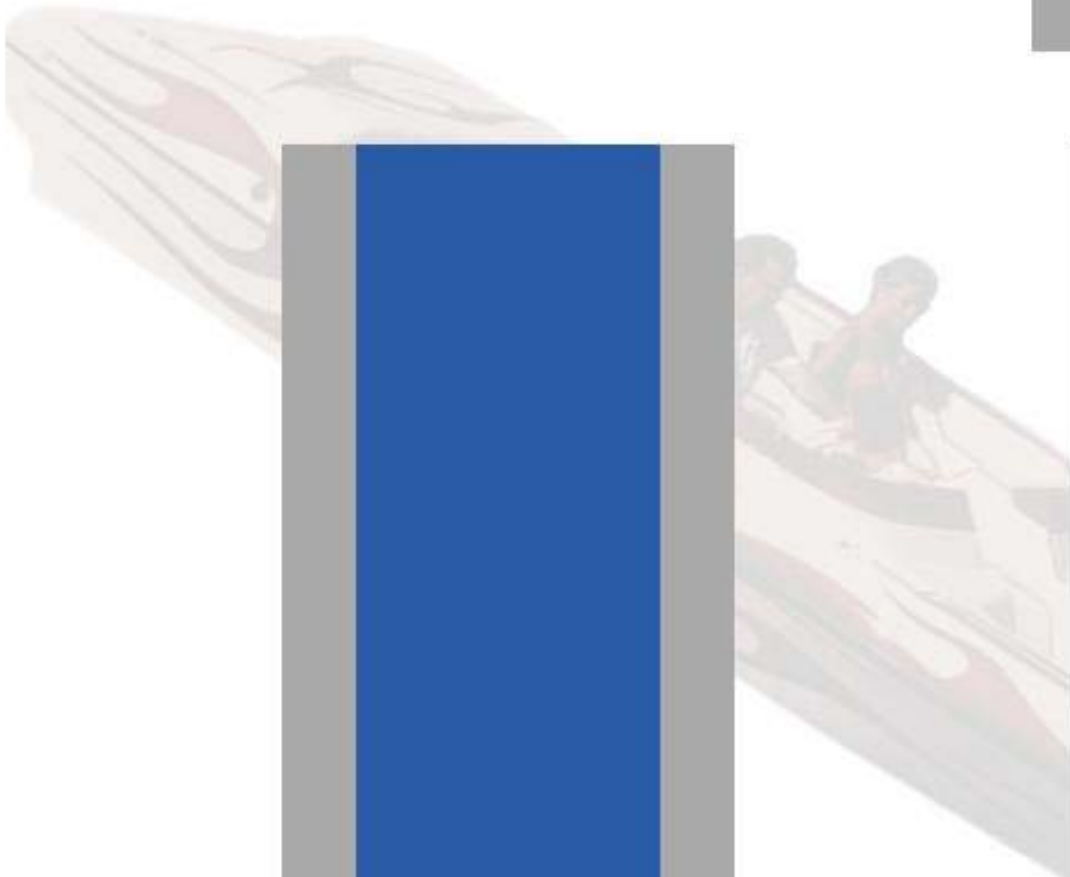
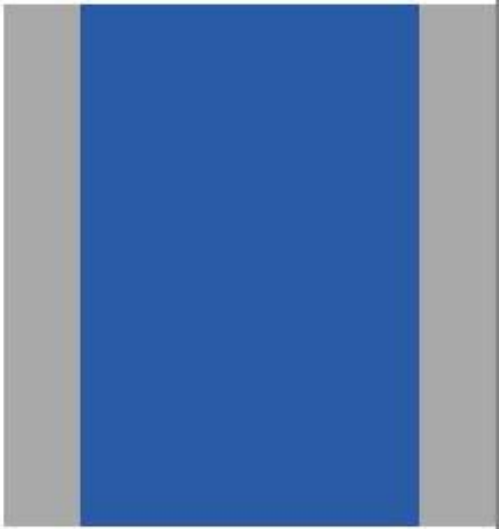

**BH-BR73**

**BH-BR73**  
**Bassett "T" Valve**  
 Control valve for water injected headers. Accepts -8 or 3/4" hose.

**BH-1001**

**BH-1001**  
**Brass Header Fittings**  
 Set of 8 fittings for Bassett headers. 1/8" pipe to -3.

**BH-1000**

**BH-1000**  
**Water Lines (pr)**  
 One set of stainless steel water lines for Bassett Headers. Includes -8 AN fittings. Must specify engine and header type.



**"T" Valve Replacement Parts**  
**BH-9007-5 Replacement Spring**  
**BH-9007-6 Replacement Ball**

## Exhaust Flappers

**EX-0055**

**EX-0055**  
**External Flapper 4"**

**EX-0065**

**EX-0065**  
**4 3/16" Replacement Flap**  
 Replacement flapper for 3 1/2" bell style exhaust tips. 4 3/16" diameter. Includes one flapper, stainless plate, and mounting screws.

**EX-0060**

**EX-0060**  
**3 3/8" Replacement Flap**  
 Replacement flapper for 2 7/8" bell style exhaust tips. 3 3/8" diameter. Includes one flapper, stainless plate, and mounting screws.



**External Clamp On Flappers...**  
 are very reliable compared to traditional internal flappers. External flaps are found on most new boats from the factory.

(951) 279-5005

When ordering new Bassett water lines please be sure to specify the engine and header type. Bassett "T" valves are designed to stop flowing water to the headers under 1600 RPM's. Upon acceleration water pressure builds in the "T" valve and opens the water flow to the headers.





**GB-310002****Gibson Transom Mount 496 Long**

4" Transom mount 496 marine mufflers. These mufflers are designed to pass new CA J2005 noise regulations on engines up to 425 HP. 8" long, 3 3/4" outside of the transom. Sold in pairs.

**GB-310002****GB-310003****Gibson Transom Mount 496 Series - Cut Flange**

4" transom mount 496 marine mufflers. 8" long, 3 3/4" outside of the transom. Sold in pairs.

**GB-310003****Gibson Power Curves**

Designed for extreme performance engines. A simple design that diverts exhaust under water for silent idling. Power Curves are non-restrictive on engines up to 1400 H.P. Sold in pairs.

**GB-210002 4" Short****GB-210001 4" Long****GB-210004 4.5" Short****GB-210003 4.5" Long****EX-0055****External Flapper 4"****EX-0055****(951) 279-5005**

Gibson marine mufflers were specifically designed to allow high performance engines to pass new California noise regulations. These muffling systems will get your boat's exhaust to legal limits without hurting performance. Gibson is simply the best value in high performance marine mufflers.



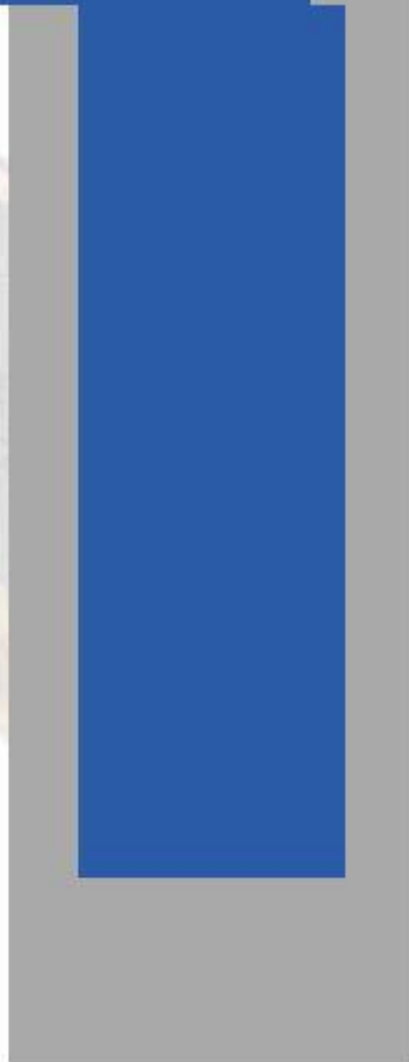
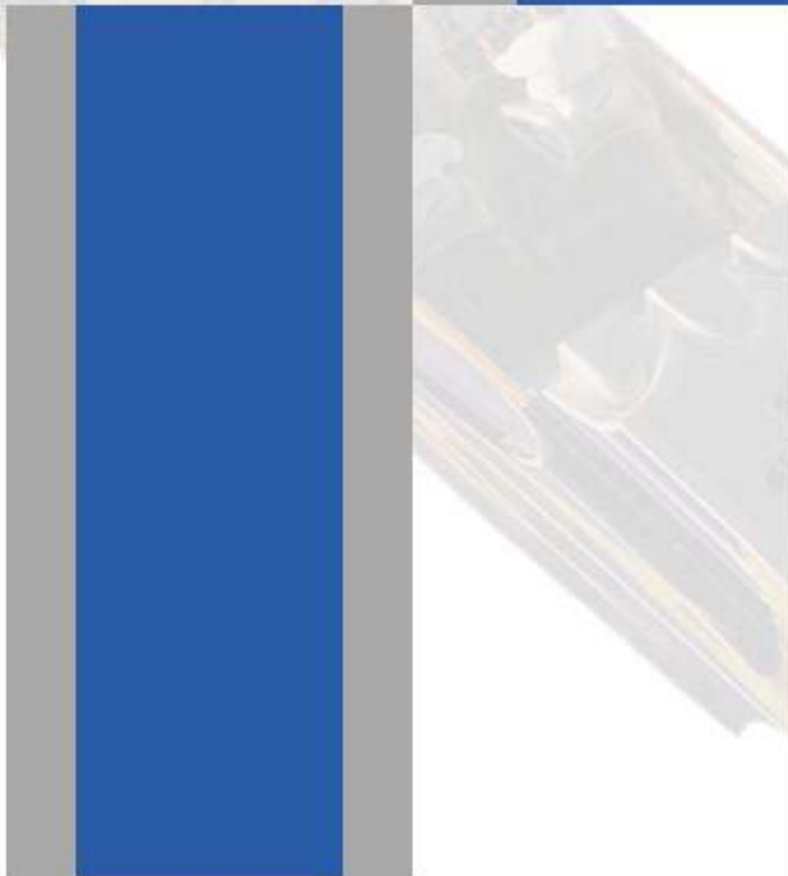
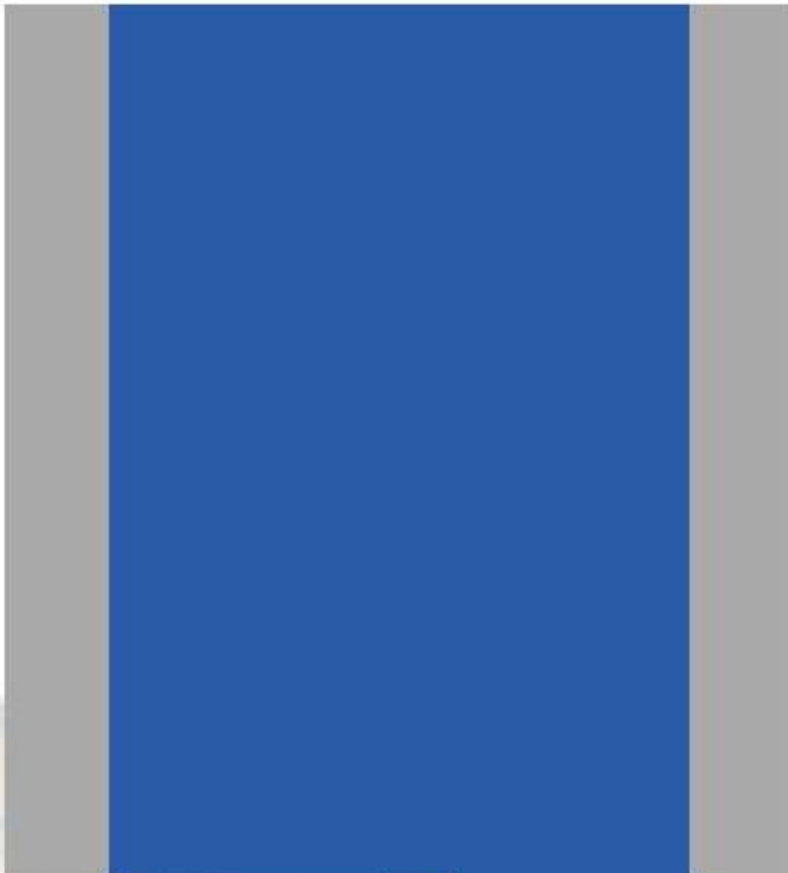

**Gibson Clamp On Mufflers**

Looking for a muffler that won't rob performance? Gibson Bullet mufflers will meet or exceed new California J2005 noise regulations without losing power. Gibson mufflers use a straight through design for maximum exhaust and water flow. 15" Long X 6" Diameter. Bullet mufflers are recommended on engines from 450-1200 HP.

**GB-110001 4"**

**GB-110003 4.5"**

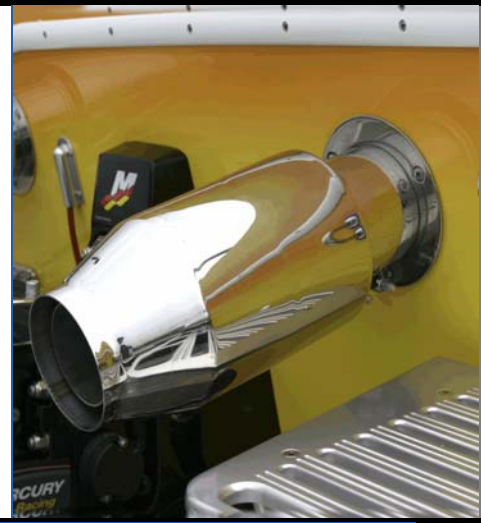
**Gibson Transom Mount Mufflers**

Bullet mufflers will meet or exceed new California J2005 noise regulations without losing power. 12" Long X 6" Diameter. Recommended on engines from 450-1200 HP. Sold in pairs.

**GB-110002 4" Hose**



**GB-310001**

**GB-310001****Gibson Clamp On 496 Series**

4" Clamp on 496 marine mufflers. All stainless steel construction. These mufflers are designed to pass new CA J2005 noise regulations on engines up to 425 HP. 6.5" long. Sold in pairs.



These muffling systems will get your boat's exhaust to legal limits without hurting performance. Gibson is simply the best value in high performance marine mufflers.



#### EXM-7140

##### Standard Risers

Standard snail back style risers. Commonly found on jet and v-drive applications. This pair of risers includes mounting studs.



EXM-7140

#### EXM-7090

##### 35 Degree Risers

Small 35 degree risers. Commonly found on jet and v-drive applications. This pair of risers includes mounting studs.



EXM-7090

#### EXM-1600

##### Straight Risers



EXM-1600

#### Log Style Manifolds

Polished cast aluminum log style manifolds. Commonly used on v-drive and jet boat applications. Kit includes mounting studs and riser gaskets. Risers sold separately.

**EXM-6970 SB Chevy**

**EXM-9560 BB Chevy**

**EXM-9260 455 Olds**

**EXM-9600 429-460 Ford**



## Pro-Flow Marine Mufflers

#### SLP-0010

##### Econo Slip In Mufflers 4"

4 3/4" long and fits into most 4" exhaust tips. All stainless steel construction insures corrosion resistance. Noise levels will vary depending on the engine and exhaust tip location. Not recommended on engines producing more than 365 HP. Sold in pairs.



SLP-0010

#### SLP-0030

##### 4" Slip-In Pro-Flow Mufflers

Pro-Flow mufflers utilize DMP's proven Hi-Helix muffler core design. These mufflers are rated for applications up to 425HP. They offer maximum noise reduction while not hurting your engine's performance. The exclusively designed Vortex variable flapper will allow your engine to breathe in high RPM situations yet keep your boat within strict noise regulations. All stainless steel construction, they will fit into most 4" diameter exhaust tips. 6.5" long. Sold in pairs.



SLP-0030

#### SLP-0015

##### 4" Inline Pro-Flow Mufflers

Pro-Flow mufflers utilize DMP's proven Hi-Helix muffler core design. These mufflers are rated for applications up to 425HP. They offer maximum noise reduction while not hurting your engine's performance. The exclusively designed Vortex variable flapper will allow your engine to breathe in high RPM situations yet keep your boat within strict noise regulations. All stainless steel construction, they fit into 4" exhaust hose and are 6.5" long.

##### Inline Silencers (reduced)

Hi-Helix spiral core inline mufflers are 11.5" long. All stainless steel construction insures corrosion resistance. Noise levels will vary depending on engine and exhaust tip location. Not recommended on engines producing more than 425 HP. Sold in pairs.

**SLP-0020 3"**

**SLP-0025 3.5"**



SLP-0015



mufflers are available in a variety of shapes and sizes to fit almost any application. A variable internal flapper helps protect against reversion without robbing power.







SLP-0035

**SLP-0035****4" Clamp-On Pro-Flow Mufflers**

These mufflers are rated for applications up to 425HP. They offer maximum noise reduction while not hurting your engine's performance. The exclusively designed Vortex variable flapper will allow your engine to breathe in high RPM situations yet keep your boat within strict noise regulations. All stainless steel construction, they will clamp onto most 4" diameter exhaust tips. 6.5" long. Sold in pairs.



EX-0026

**EX-0026****4" Pro-Flow Muffler Tips - Short (pr)**

Pro-Flow mufflers utilize DMP's proven Hi-Helix muffler core design. These muffler tips are rated for applications up to 425HP. They offer maximum noise reduction while not hurting your engine's performance. The exclusively designed Vortex variable flapper will allow your engine to breathe in high RPM situations yet keep your boat within strict noise regulations. All stainless steel construction, includes external clamp-on flappers. 7" long, 2" outside and 5" inside. Sold in pairs.

**EX-0016****4" Pro-Flow Muffler Tips - Long (pr)**

Pro-Flow mufflers utilize DMP's proven Hi-Helix muffler core design. These muffler tips are rated for applications up to 425HP. They offer maximum noise reduction while not hurting your engine's performance. The exclusively designed Vortex variable flapper will allow your engine to breathe in high RPM situations yet keep your boat within strict noise regulations. All stainless steel construction, includes DMP's new heavy duty silent operation flapper carriage. 11.5" long, 6.5" outside and 5" inside. Sold in pairs.



EX-0016



EX-030

**EX-030****Transom Cover Plates**

5 1/2" diameter billet aluminum cover plates. O-ringed transom plates make sealing a cinch. Accepts a 5/16-18 bolt or stud. Available in polished, powdercoated, and anodized finishes.



EX-0080

**EX-0080****Flange and Gasket**

Polished stainless steel flange, 6" O.D., 4 1/4" I.D. with a silicone rubber transom gasket for a 4" stainless steel tube. Sold individually.





jet boats and v-drives. Tips  
include a flapper and  
mounting studs. Sold  
individually.

**BST-0010 3"**

**BST-0015 3.5"**

**(951) 279-5005**

Dana Marine manufactures and distributes a wide variety of marine mufflers. We offer high performance quality lines such as Gibson Marine Mufflers. Our DMP lines are exclusively designed to fit stock power applications.

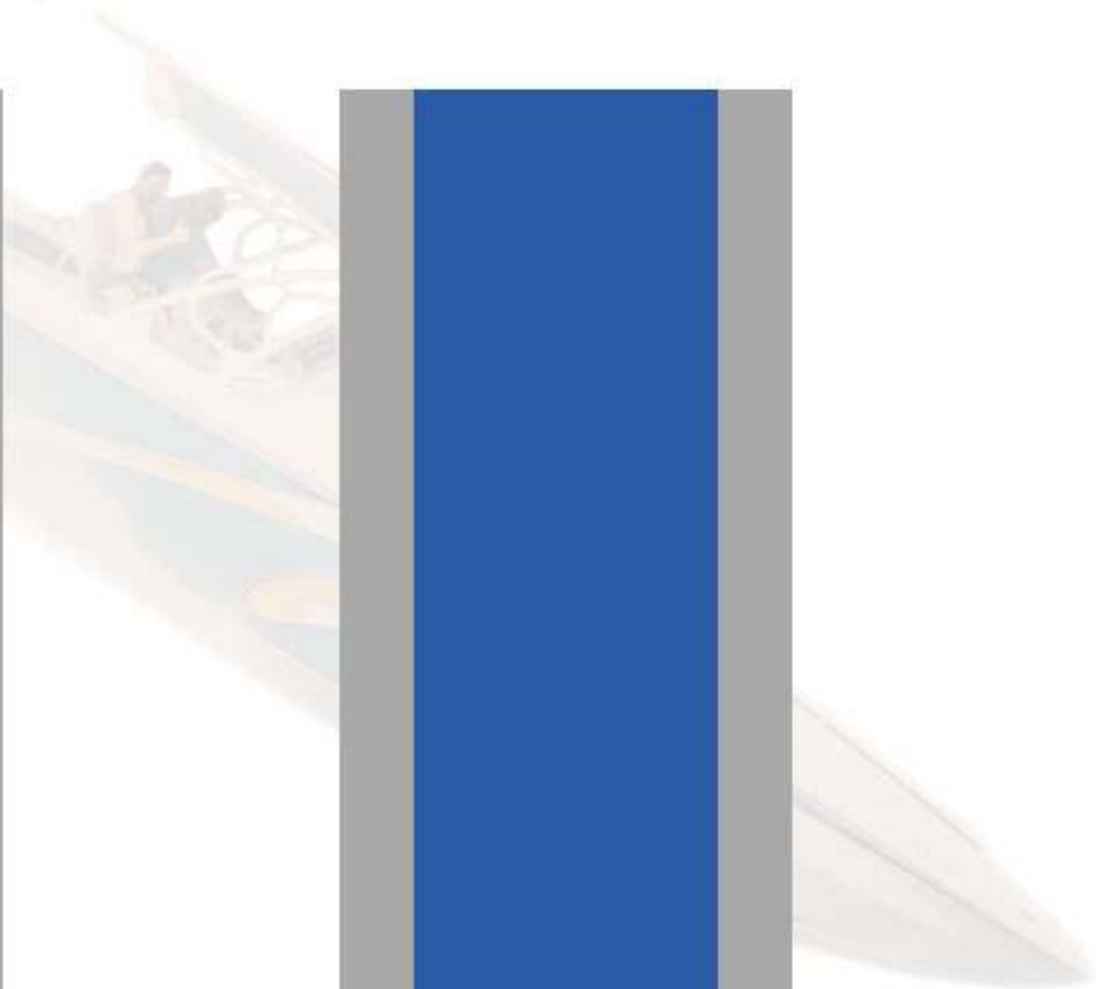

**EX-0030**  
Cast Aluminum Elbow 4"



**EX-0030**

**EX-0038**  
**4" 90 Degree Elbow S/S**  
Polished stainless steel 90 degree elbow for 4" exhaust hose. Sold individually.



**EX-0038**

**EX-0035**  
Cast Aluminium S-Pipe 4"



**EX-0035**

**EX-0040**  
**4" S-Pipes S/S**  
Polished stainless steel S-pipes are custom made to your size requirement. Sold individually.



**EX-0040**

## Exhaust Tips

**EX-0010**  
**Exhaust Tip - Short Straight Cut**



**EX-0010**

**EX-0015**  
**Exhaust Tip - Long Straight Cut**  
Long straight cut exhaust tips are constructed of highly polished 304 stainless steel. Includes a newly designed heavy duty stainless steel quiet operation internal flapper. Outside length is 6.5", 5" inside length. Accepts 4" hose. Sold individually.



**EX-0015**

**EX-0020**  
**Exhaust Tip - Standard Angle Cut**

Constructed of highly polished 304 stainless steel with a heavy duty stainless steel internal flapper. 4" Diameter. Outside length is 7". Sold individually.



**EX-0020**

**EX-0025**  
**Exhaust Tip - Long Angle Cut**  
Constructed of highly polished 304 stainless steel with a heavy duty stainless steel internal flapper. 4" diameter. Outside length is 10 1/4". Sold individually.



**EX-0025**

**(951) 279-5005**

Dana Marine manufactures high quality cast aluminum S-pipes and elbows. Custom length S-pipes can be processed in house from 6" to 17" center to center. Our exclusively designed elbows allow us to make longer S-pipes without splicing in 4" aluminum sections.

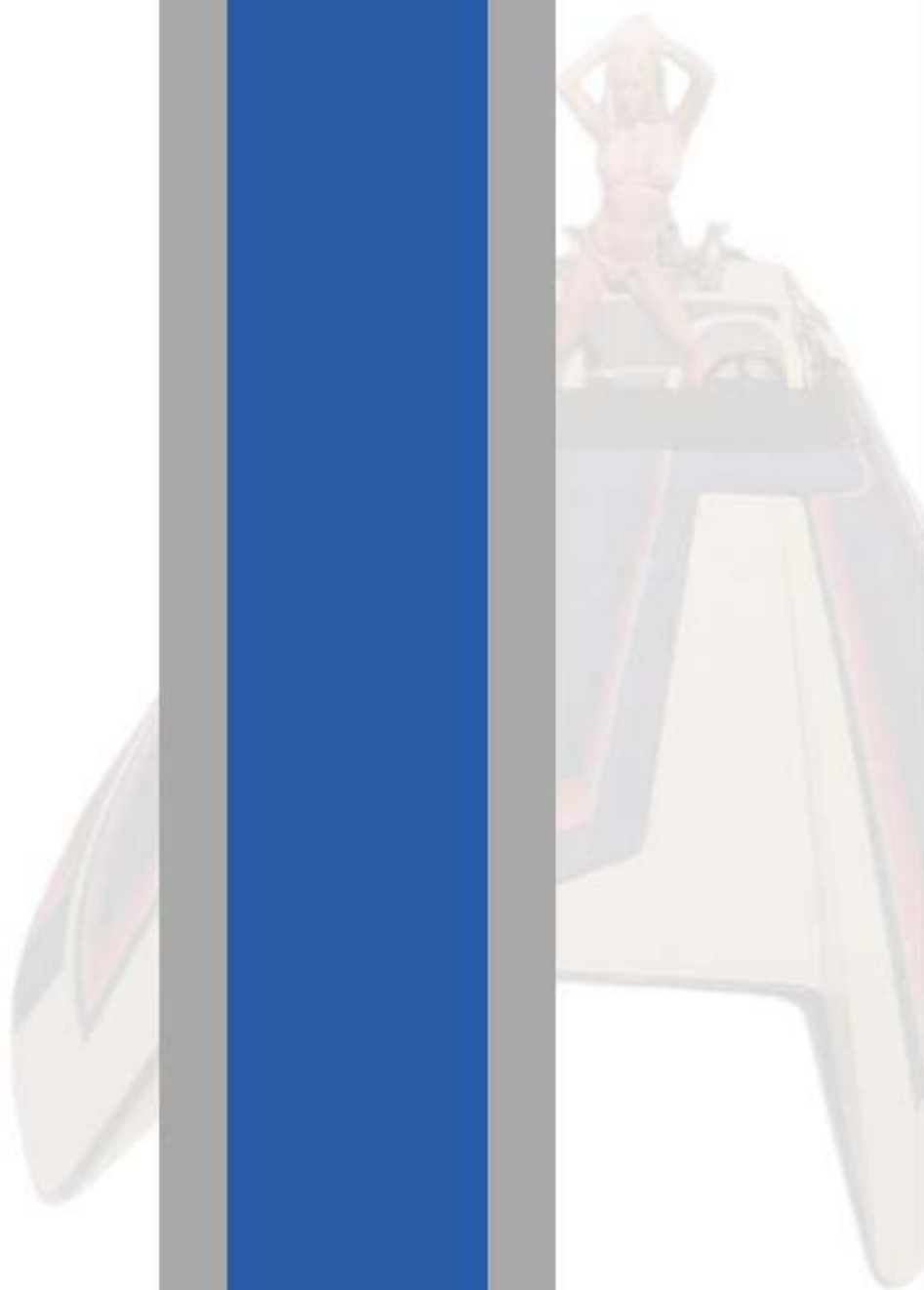

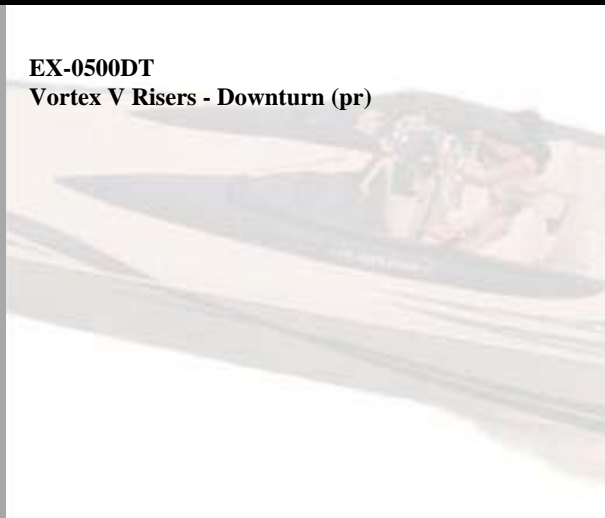
**EX-1000****EX-1000**  
Flow Torque Exhaust Manifolds (pair)**EX-0500DT****EX-0500DT**  
Vortex V Risers - Downturn (pr)**EX-2000****EX-2000**  
496 Flow Torque Exhaust Kit

industry as the highest quality manifold on the market. Our system features a radical exterior design along with larger primary runners compared to any other manifold system, and a no water leak riser flange. These features make our exhaust systems the best value in performance marine exhaust.





**Vortex SS Risers (pair)**

Vortex risers were designed with exhaust scavenging technology. Engineered to increase air speed through the exhaust system. The Vortex cones have been designed to perform on several engine sizes and applications. Vortex risers with DMP manifolds make a 27" long primary exhaust runner for optimum performance.

**EX-0300 2 3/4" I.D. 310-400 HP**

**EX-0400 3" I.D. 410-500 HP**

**EX-0500 3.5" I.D. 510-1200 HP**

**Replacement Exhaust  
Gaskets**

**EX-G-0010 Manifold**

**Gaskets (set)**

**EX-G-0020 Riser Gaskets  
(set)**

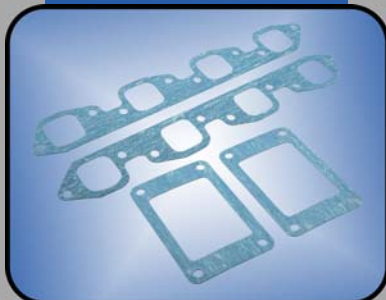
**Adapter Brackets**

**EX-0018 Merc Shift  
Bracket**

**EX-0019 Merc Oil Filter  
Bracket**

**BOP-100**
**Block Off Plate**

Polished stainless steel block off plate for Mercruiser "Y" pipe assemblies.



**BOP-100**

**(951) 279-5005**

Dana Marine is the exclusive designer and manufacturer of Flow Torque exhaust systems. Our manifolds are leading the marine industry as the highest quality manifold on the market. Our system features a radical exterior design along with larger primary runners compared to any other manifold system, and a no water leak riser flange. These features make our exhaust systems the best value in performance marine exhaust.



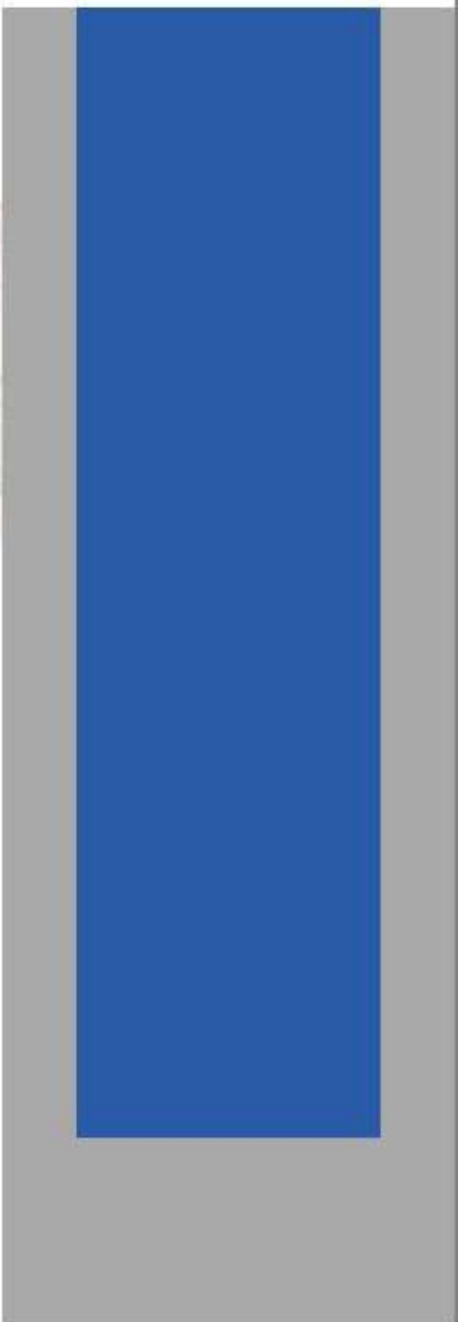
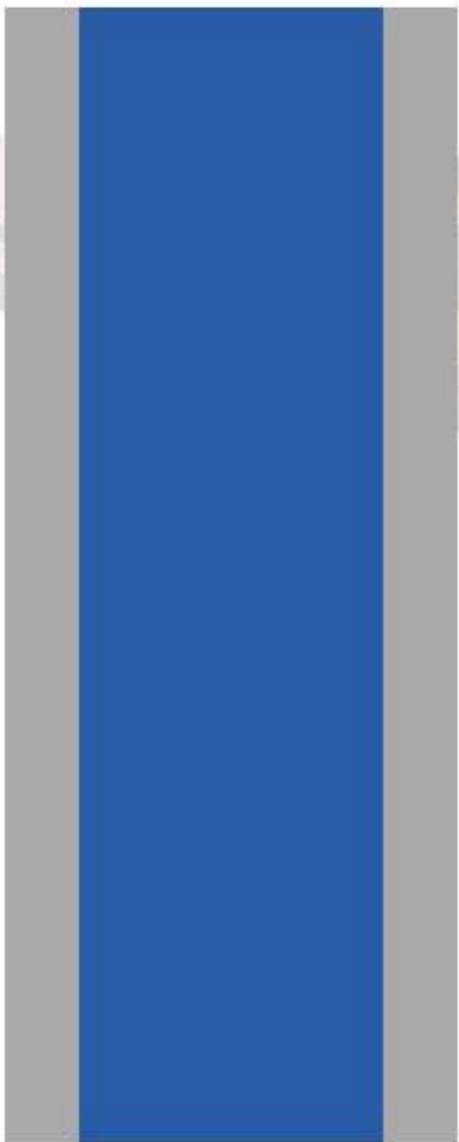
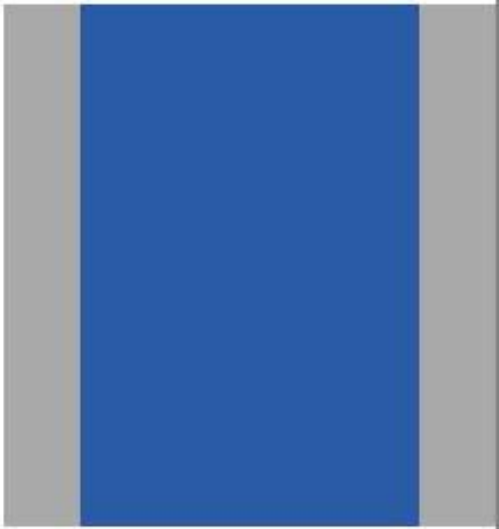

call to order (951) 279-5005

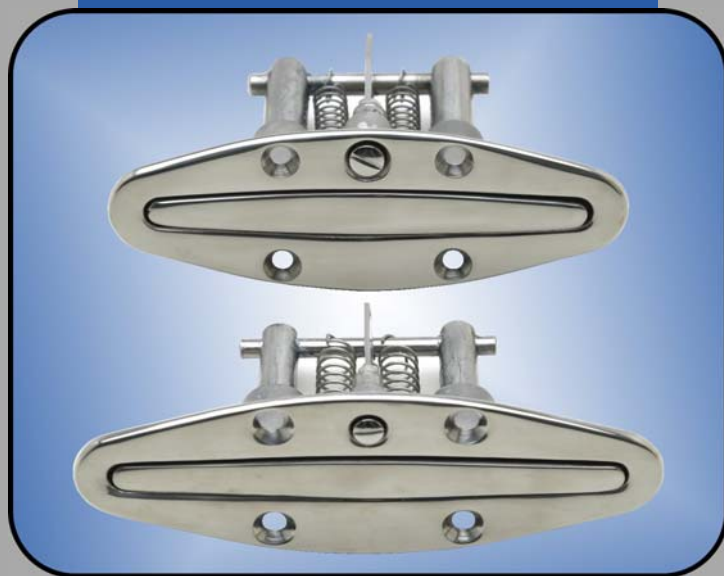
**Pop-Up Cleats**

Accon Pop-Up cleats are a flush mount quick release cleat. The cleat remains in the closed position until the button is pressed. To close simply push the cleat down and it locks in the flush position.

**AC-202-4 4.5"**

**AC-202-6 6"**

**AC-202-8 8"**

**Pull-Up Cleats****Pull-Up Cleats**

Accon Slim Line pull up cleats have a sleek narrow design. Constructed out of marine grade 316 stainless steel. They are sealed so no water proofing cup is necessary.

**AC-301-4 4.5"**

**AC-301-6 6"**

**AC-301-8 8"**

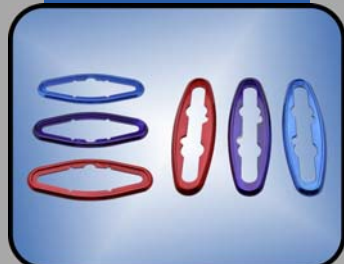

**Pull-Up Cleats Have A Locking Detent In The Up And Down Position**

**Add Custom Billet Bezels To Your New Cleats**

DMP manufacturers billet bezels for 4.5" and 6" Accon cleats. Available in polished, powdercoated, and anodized finishes.

**Water Proofing Cups**

Water proofing cups mount into the boat under pop-up cleats and accept a 3/8" hose to route unwanted water into the bilge.

**AC-202-4C 4.5"**

**AC-202-6C 6"**

**AC-202-8C 8"**

(951) 279-5005

Accon pop-up and pull-up cleats are the preferred choice of cleats by most major boat manufacturers. Accon products are constructed of 316L stainless steel construction for maximum corrosion resistance.

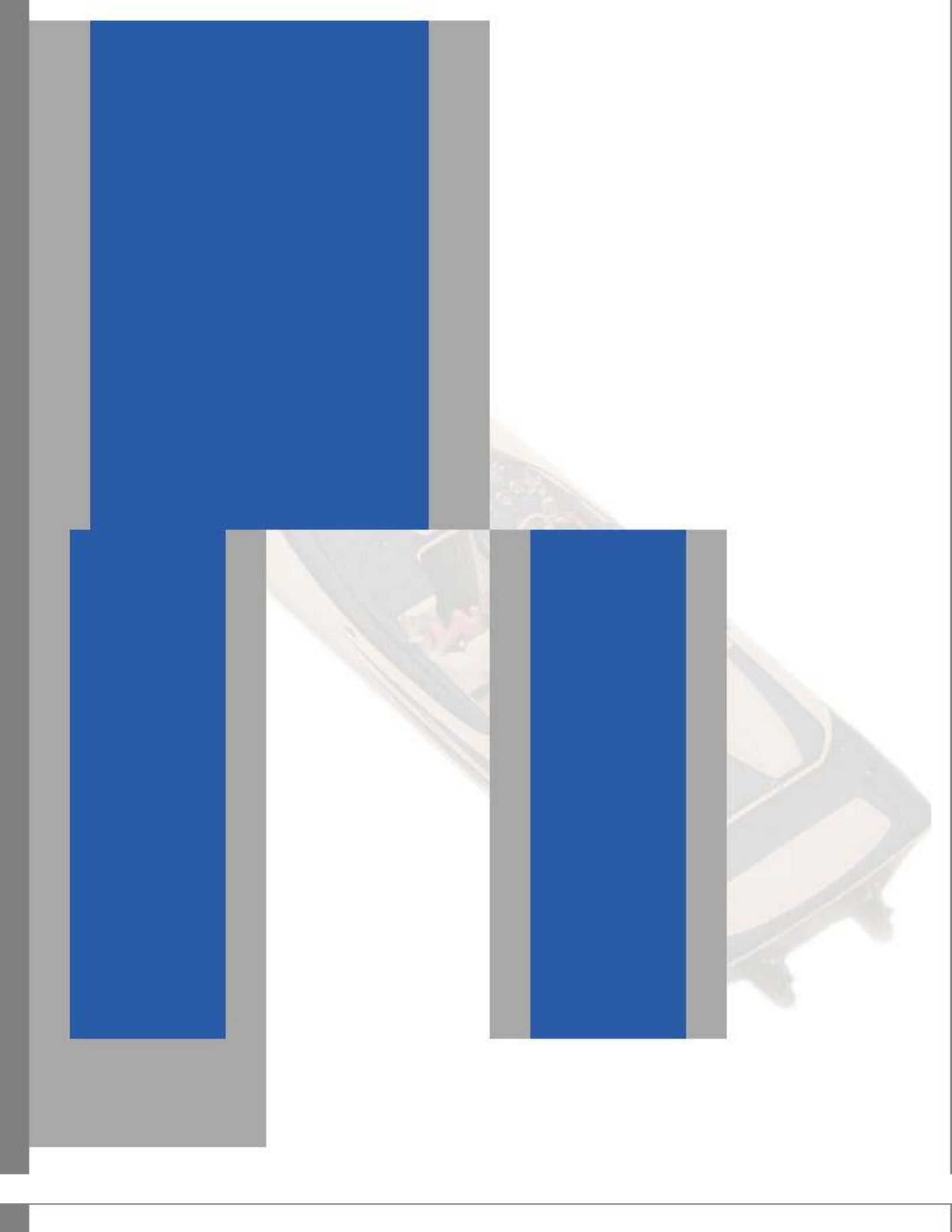

## LR-0100

### Hatch Lift Ring

Polished stainless steel, 1 7/8" L X  
1 1/2" W



LR-0100

## LR-0101

### Hatch Lift Handle

Polished stainless steel, 2 1/4" L X  
3" W

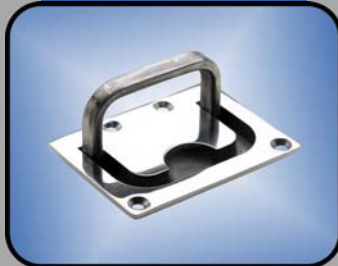

LR-0101

## LR-0102

### Hatch Cover Pull



LR-0102

## Need Mounting Screws?

DMP stocks a huge inventory of stainless steel nuts, bolts, and screws. We have the hard to find hardware you need at reasonable prices.



# Stern Lights

## STL-0020

### Attwood 24" Pole Light



STL-0020

## STL-030

### Suction Cup Stern Light

Battery operated suction cup stern light.



STL-030

## STL-0025

### Light Pole Storage Clips

Injected molded rubber clips to keep your light pole neatly tucked away. Sold in pairs.



STL-0025

(951) 279-5005

Dana Marine distributes quality lighting products from Accon, Sea Dog, Perko, Attwood, and Innovative Lighting. We have the latest in LED lighting for your boat and trailer.

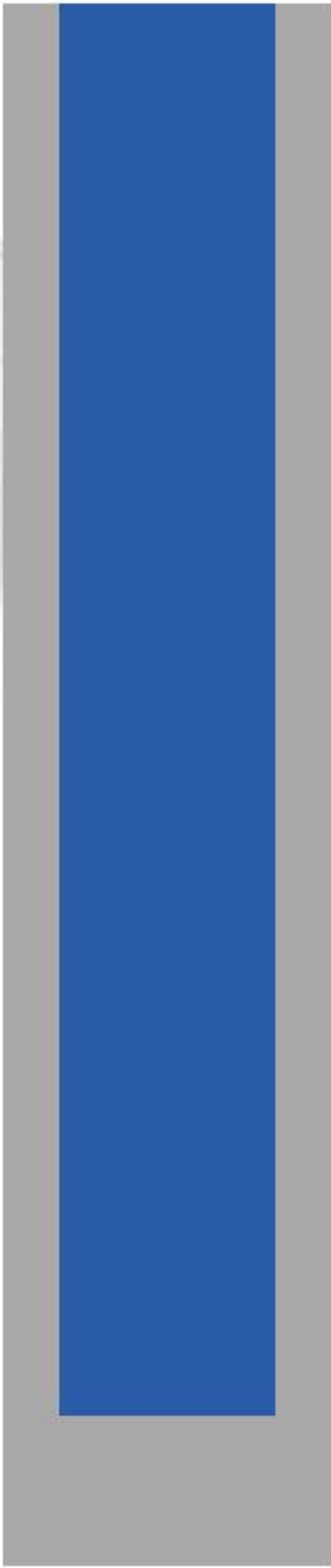
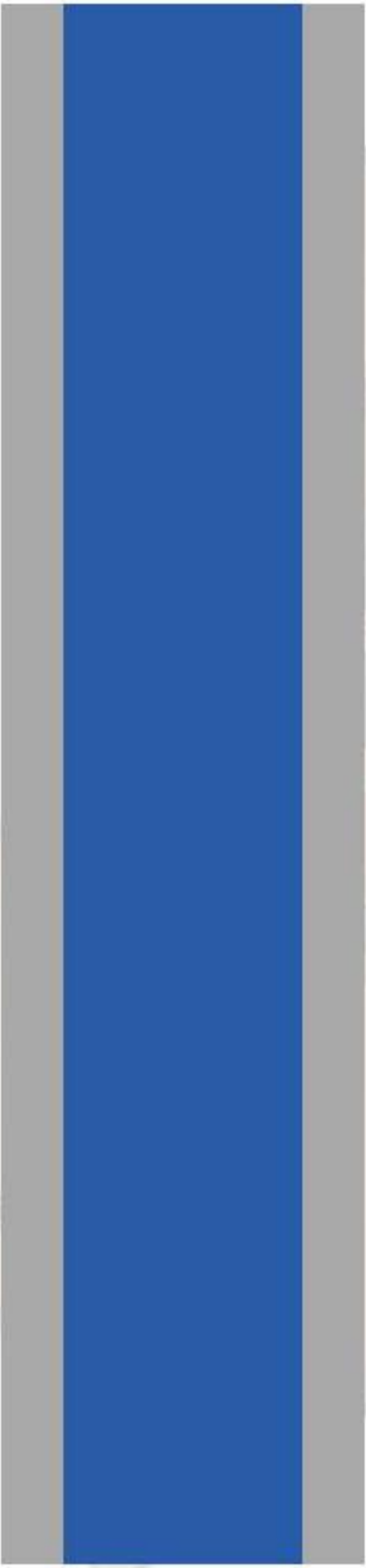



### Quick Pin Cleats

DMP's exclusively designed dual function quick pin cleat assemblies will accept two lines to simplify one of the most frustrating aspects of boating - pulling up to the dock. Attach your buoy and docking lines to the quick pin for fast and easy docking. Constructed out of high quality stainless steel, these pin assemblies are strong and durable.

**QP-100 3/8" Pin Assembly**

**QP-101 1/2" Pin Assembly**



### Quick Pin Bases Only

Includes the base, nut, and washer. 1/2" bases are 1 1/2" diameter and the 3/8" bases are 1 1/4" diameter.

**QP-108 3/8" Base**

**QP-107 1/2" Base**



### Quick Pins Only

**QP-102 3/8" Pin and Tab**

**QP-103 1/2" Pin and Tab**

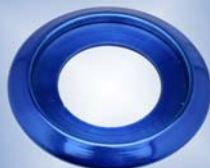

### Don't Forget To Order Billet Bezels For Your New Quick Pins

**CB-PN-140 Fits 3/8" Pin  
Cleats**

**CB-PN-150 Fits 1/2" Pin  
Cleats**



FC-0010

### FC-0010

#### Fender Cleat

4" stainless steel low profile fender cleats. Small, compact, and easy to use.



### SS Bow Eyes

Commonly used for transom tie downs, ski tows, and bow tie downs.

**BE-010 3/8" Thread length  
2 1/4" - OAL 3 3/4"**

**BE-015 1/2" Thread length  
3 1/2" - OAL 5 1/4"**



**Billet Washers Are  
Commonly Used When  
Installing Bow Eyes On  
The Transom  
SW-0050 3/8"  
SW-0030 1/2"**



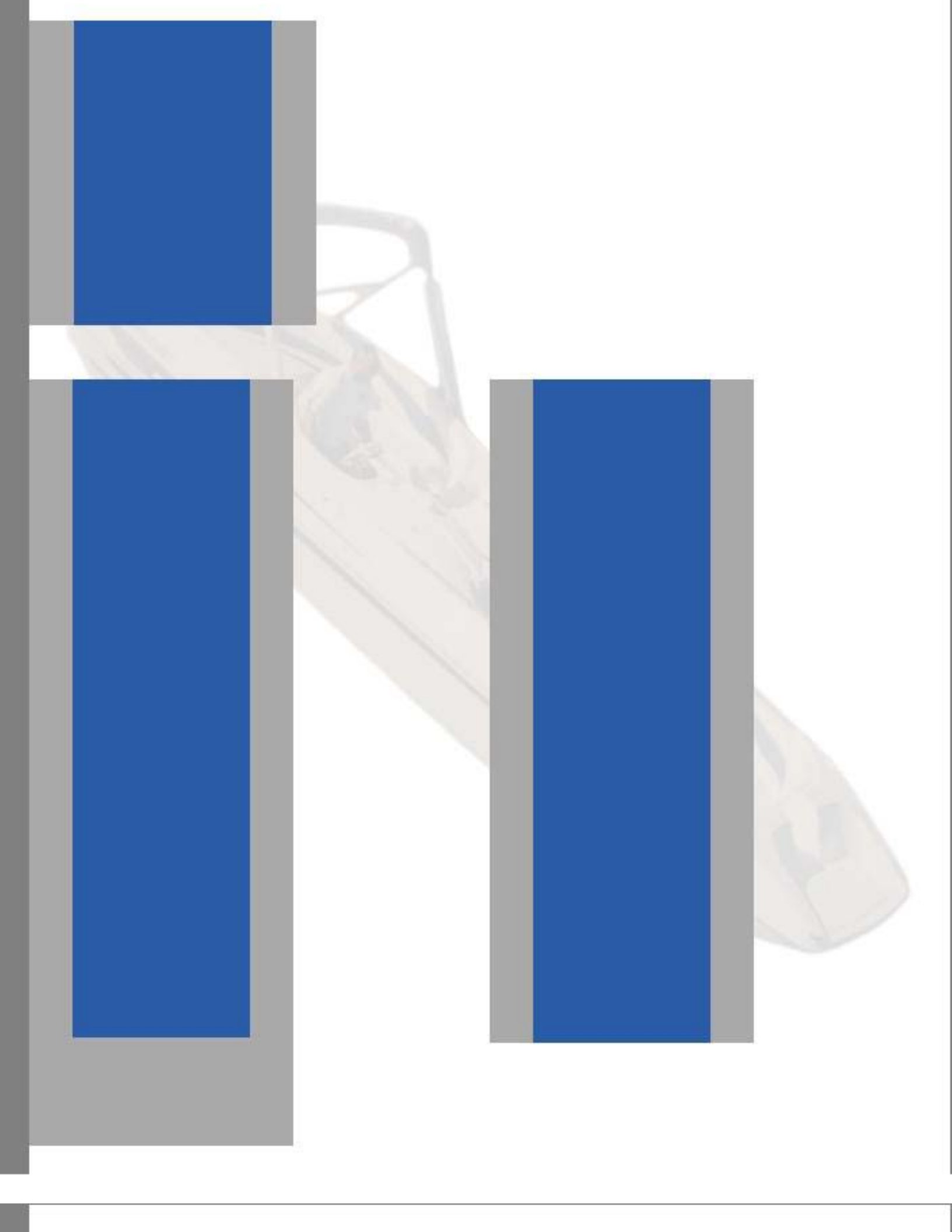



**BL-002**  
**Accon Pop-Up Light**



**BL-002**

## Bezels (Miscellaneous)

### **BLB-100**

#### **Pop-Up Bow Light Bezel**

This bezel is machined from 1/4" 6061-T6 aluminum. It is designed to fit Accon pop-up bow lights. It is available in polished, powdercoated and anodized finishes.



**BLB-100**

### **BL-006**

#### **LED Bowlight**

Polished stainless steel two mile combination bow light. USCG certified.



**BL-006**

### **BL-005**

#### **Perko Bow Light**

12 volt standard bow light.



**BL-005**

### **TL-0011**

#### **Transom Light - Round**

Clear light with a polished stainless steel housing. 3 1/8" Diameter.



**TL-0011**

### **TL-0058**

#### **Transom Light - Rectangular**

Clear light with a polished stainless steel housing. Outside dimensions are 5 1/8" X 3 1/8".



**TL-0058**

### **TL-0010**

#### **Large Underwater Transom Light**

Underwater transom lights are constructed of stainless steel. These lights are great for night swimming or just lighting the water around the transom.



**TL-0010**

**(951) 279-5005**

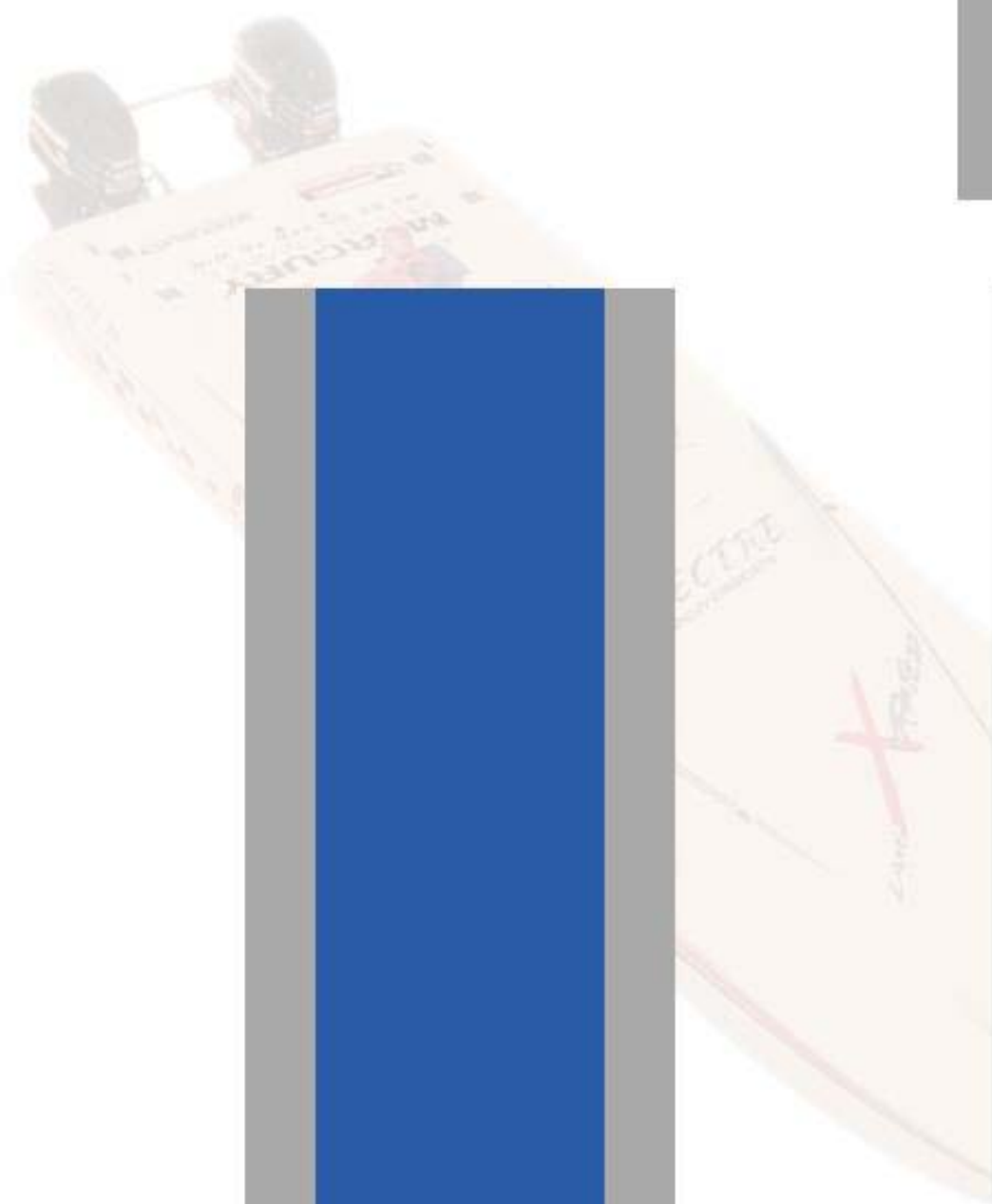



DL-0200

**DL-0200****Docking Lights - Stainless Steel**

One pair of polished stainless steel docking lights with 50 watt halogen bulbs.



BL-001

**BL-001****Cat Eye Bow Lights (set)**

Stainless steel navigation lights are sold in pairs, one port and one starboard. They are available in polished and powdercoated finishes.



SL-003

**SL-003****Side Navigation Lights**

One pair of side mounted lights. Each pair includes a red and green light with polished stainless housings that measure 4" X 2 5/16".



BL-004

**BL-004****Suction Cup Bow Light**

Battery operated suction cup bow light.



SL-004

**Cat Eye Lights Are...**

sold in polished stainless steel or powdercoated in the latest candy colors.

**SL-004****LED Side Nav Lights**

One set of polished stainless steel LED nav lights. This new euro design is USCG approved. The set includes one port and one starboard light.



BLB-105

**BLB-105****Cat Eye Light Bezels (set)**

Billet aluminum bezels for Sea Dog cat eye lights. Available in polished, powdercoated, and anodized finishes. Sold in pairs.

(951) 279-5005

Dana Marine distributes quality lighting products from Accon, Sea Dog, Perko, Attwood, and Innovative Lighting. We have the latest in LED lighting for your boat and trailer.

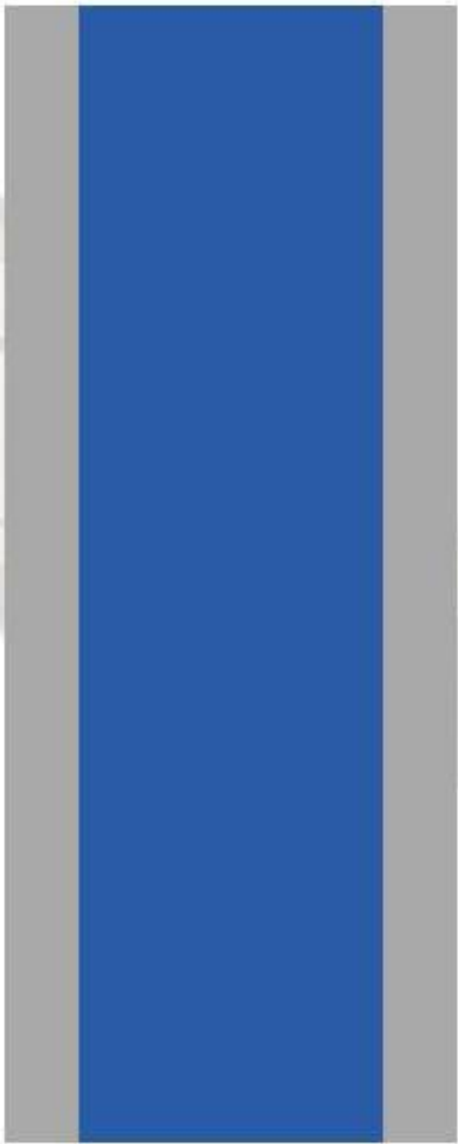
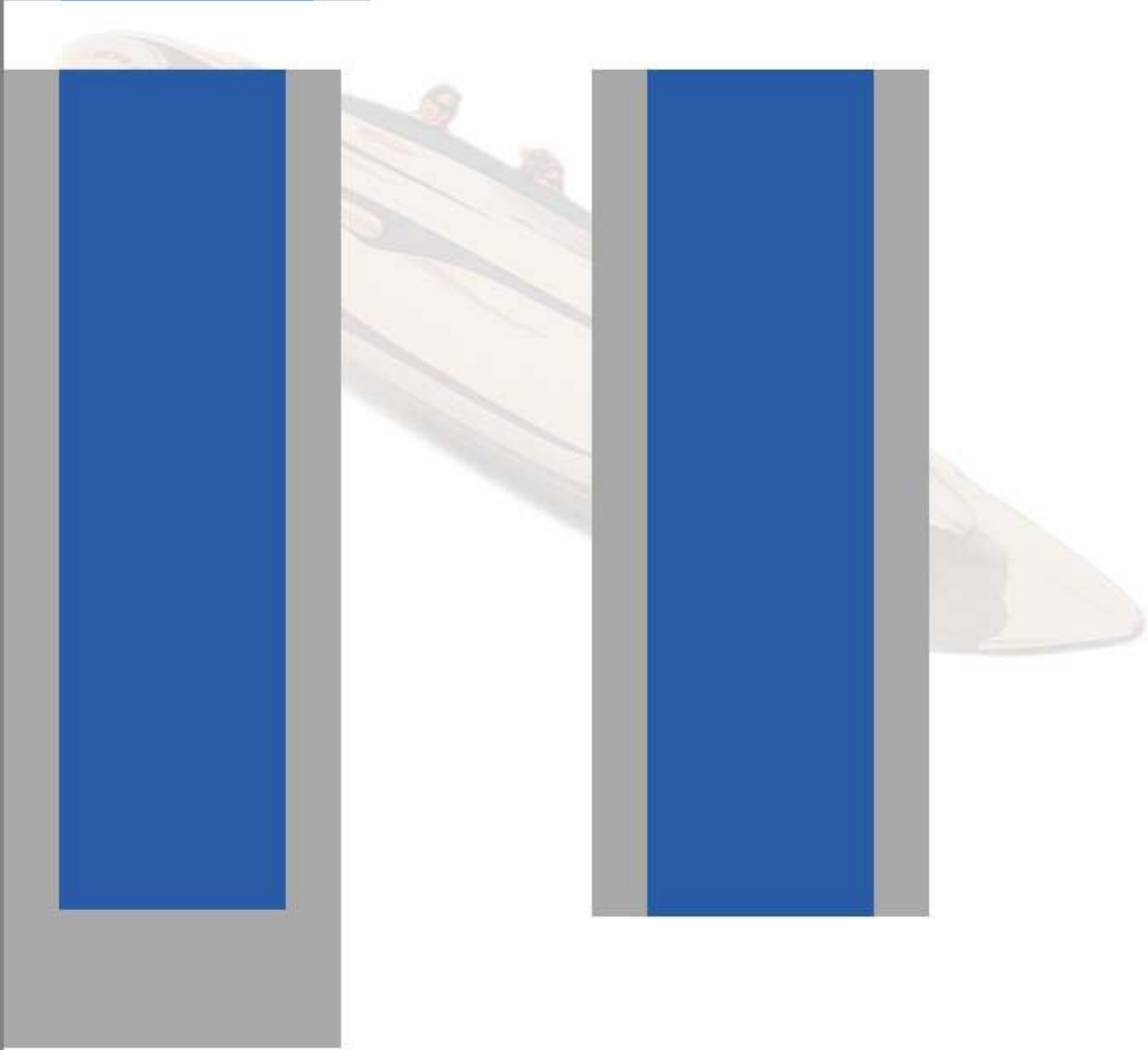
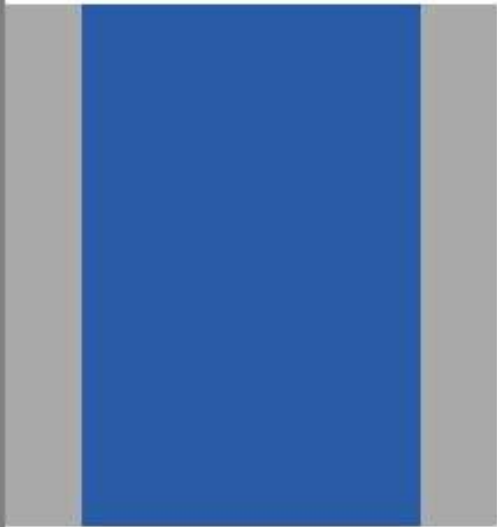



**ICL-003**  
**Interior Courtesy Light -**  
**Screw Mounted**

Clear lense with a polished stainless steel housing. Outside dimensions are 2 15/16" X 3 3/4".



ICL-003

**ICL-004**  
**Interior Courtesy Light**  
**LED**

Clear lense with a polished stainless steel housing. Outside dimensions are 3 15/16" X 1 1/8".



ICL-004

**ICL-005**  
**Interior Utility Light**  
Surface mount interior light with a chrome brass housing. Outside dimensions are 2 1/2" X 1 13/16".



ICL-005

**ICL-006**  
**Interior Utility Light LED**  
Clear light with a polished stainless steel housing. Outside dimensions are 1 3/4" X 7/8".



ICL-006

**Interior Dome Light**  
Satin finished stainless steel dome light. 4" lense diameter, 6 1/16" outside diameter.



**ILB-002**  
**Interior Oval Light Bezel**  
Billet aluminum bezel for ITC oval interior lights. Available in polished, powdercoated, and anodized finishes.

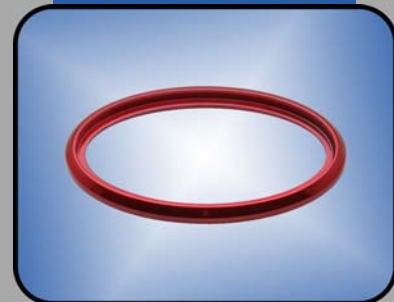

ILB-002

**ICL-002**  
**Interior Oval Courtesy Light**  
Flush mount interior lights with a clear lense. Outside dimensions are 2" X 4"



ICL-002



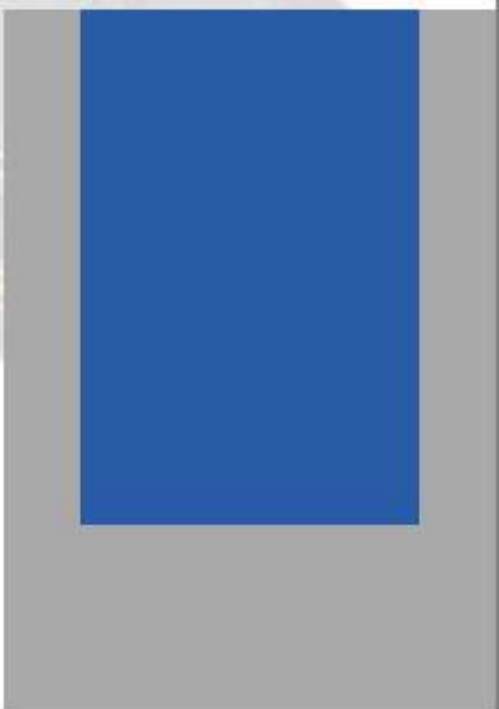
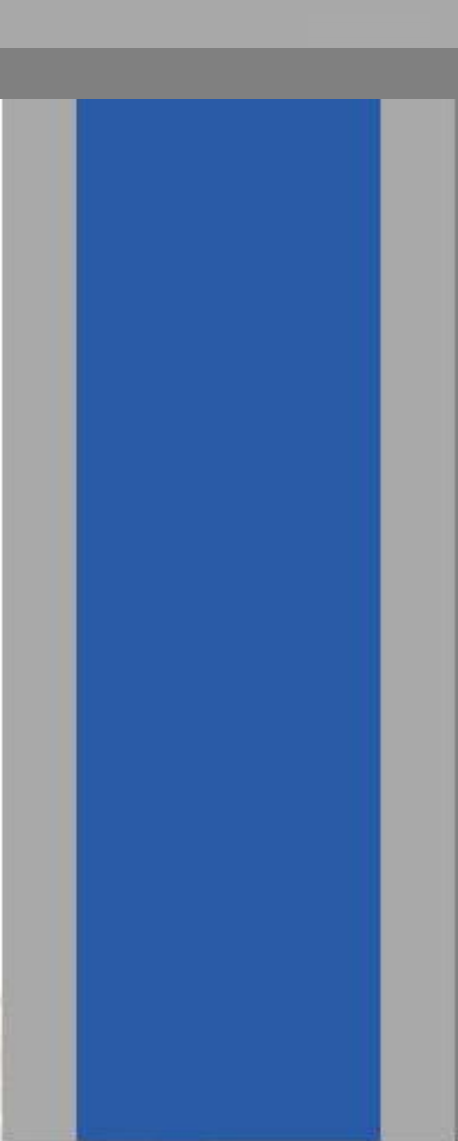
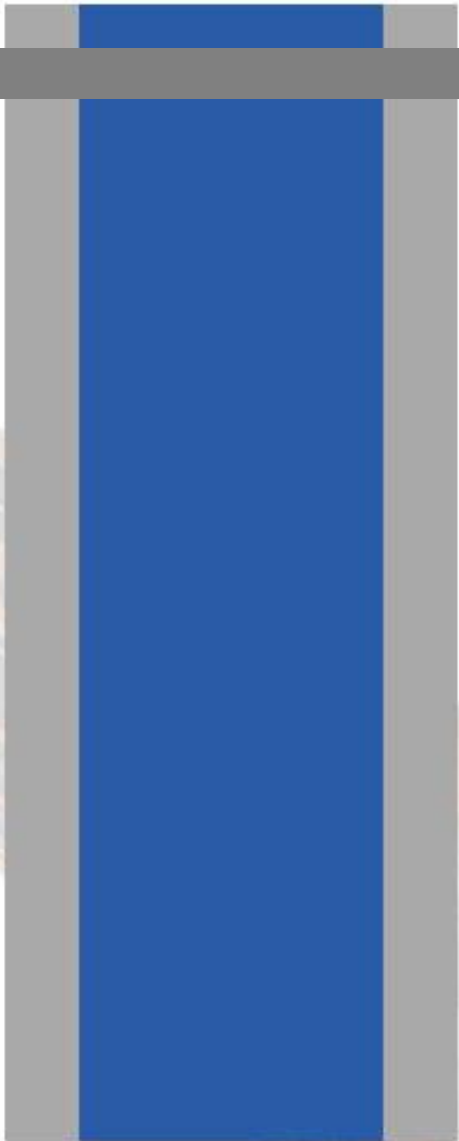

**Carburetor Fuel Lines - Blower Applications**

Dual feed carburetor lines for side mounted carburetors. Will work with blower and tunnel ram applications. Stainless steel tubing with aluminum fittings. Accepts a -6 AN hose end.

**CL-325 Standard Holley**

**CL-330 Holley Dominator**

**CL-340 Demon**

**CL-345 King Demon**

**STANDARD CARB LINE INFORMATION**

**Single Metering Plate Carbs Use Short Fuel Lines**

**Dual Metering Plate Carbs Use Long Fuel Lines**

**Standard Carburetor Lines**

Dual feed carburetor lines are constructed of stainless tubing and aluminum fittings.

**CL-300 Holley Short -6AN**

**CL-305 Holley Long -6AN**

**CL-315 Holley Long -8AN**

**CL-335 Demon -6AN**

**Holley Carburetor Fittings**

**CF-HOL1 600 Holley**  
9/16-24 X -6 AN

**CF-HOL2 Dual Feed**  
7/8-20 X -6 AN

**CF-HOL3 Dual Feed**  
7/8-20 X -8 AN

**Dominator Carburetor Lines**

Dual feed carburetor line for Holley Dominator carburetors. Stainless tubing with aluminum fittings.

**CL-310 -6 AN**

**CL-320 -8 AN**

**CF-RCH1****Fuel Pump Fittings**

**FPP-200 5/8-18 X -6 AN**

**FPP-205 1/2-20 X -6 AN**

**CF-HOL5****CF-RCH1****Carter Carburetor Fitting**

5/8-20 X -6 AN aluminum fitting.

**CF-HOL5****Banjo Carburetor Fitting**

**Holley 600**  
9/16-24 X -6 AN aluminum fitting.

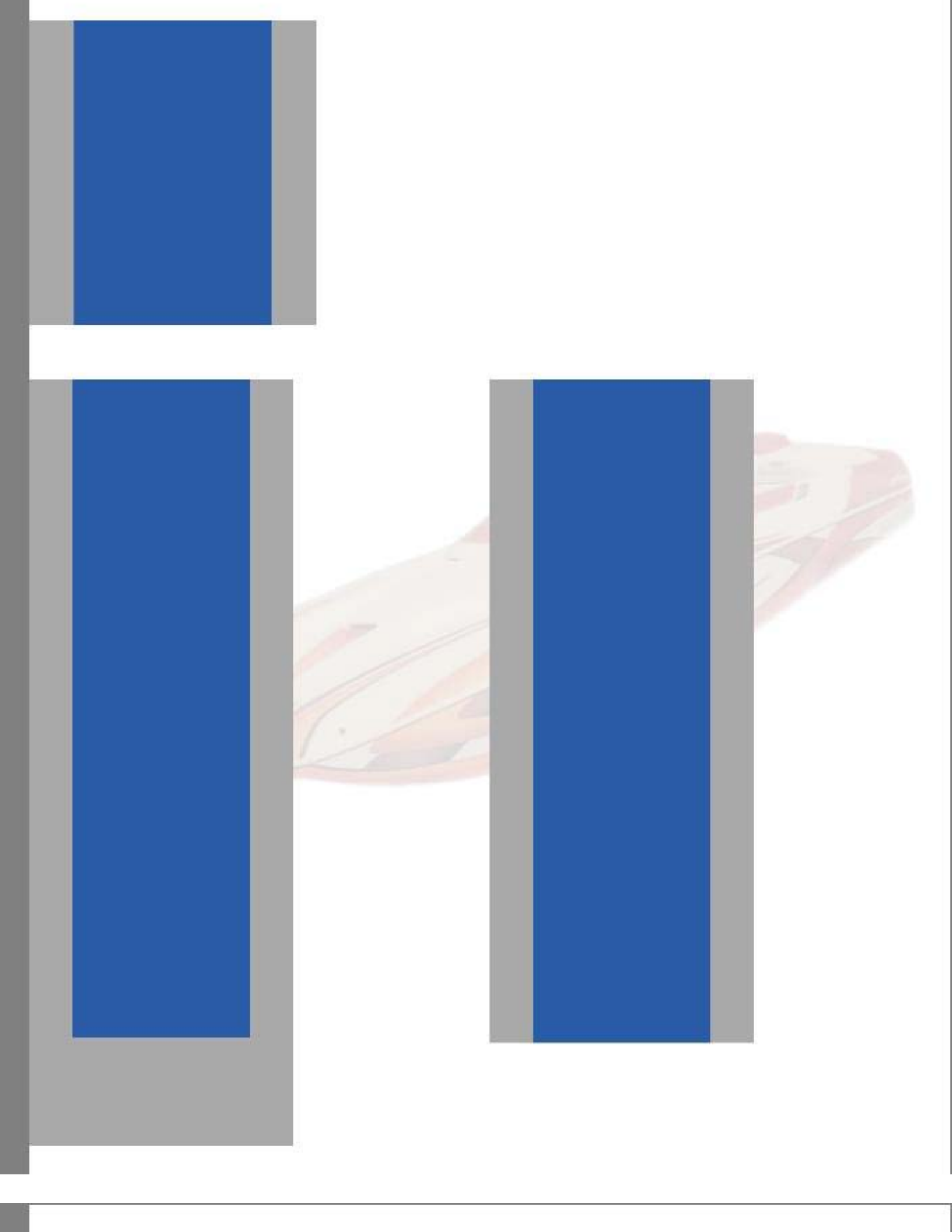

## FP-1000

### Carter Electric Fuel Pump

Marine approved electric fuel pump by Carter Co. This pump is commonly found on carbureted engine packages. It has a 1/4" NPT inlet and outlet. It delivers 72 GPH at 5.75 PSI.



FP-1000

## FP-1001

### Carter Mechanical Fuel Pump BB Chevy 454

New Carter marine fuel pump for big block Chevrolet. This unit has a 1/4" NPT inlet and outlet. 7 PSI output.



FP-1001

## FP-1002

### Carter Mechanical Fuel Pump SB Chevy 350

New Carter marine fuel pump for small block Chevrolet. This unit has a 1/4" NPT inlet and outlet. 7 PSI output.



FP-1002

## Brass Fuel Valves

Marine approved fuel valves allow you to manually select fuel tanks. All ports are 1/4" NPT.

### FV-102 3 Way (2 Tank Installations)

### FV-103 4 Way (3 Tank Installations)



## Fuel Valves

## FV-100

### Billet Manual Fuel Valve

4 position fuel valve. Select tank 1, tank 2, both, or off. Clear anodized for corrosion resistance. Please specify the required fittings, -6 AN, -8 AN, -10 AN, 3/8" push on, or 1/2" push on.



FV-100

## FV-101

### IMCO Superflow Fuel Valve

This electric fuel valve meets USCG requirements and features a quick release manual override in the case of a valve failure. 1/2" NPT female ports.



FV-101

## Electric Fuel Valves...

allow the driver to switch fuel tanks electrically from the dash. They also have internal controls to switch the fuel gauge to the appropriate tank.



(951) 279-5005

DMP distributes quality fuel components that meet or exceed USCG requirements. When ordering a Billet Manual Fuel Valve, keep in mind that you can specify whatever fitting combination you want. If you want (2) 3/8" lines coming in from the tanks and a 1/2" line running to the motor, it's no problem. There's no additional charge for mixing fitting combinations.

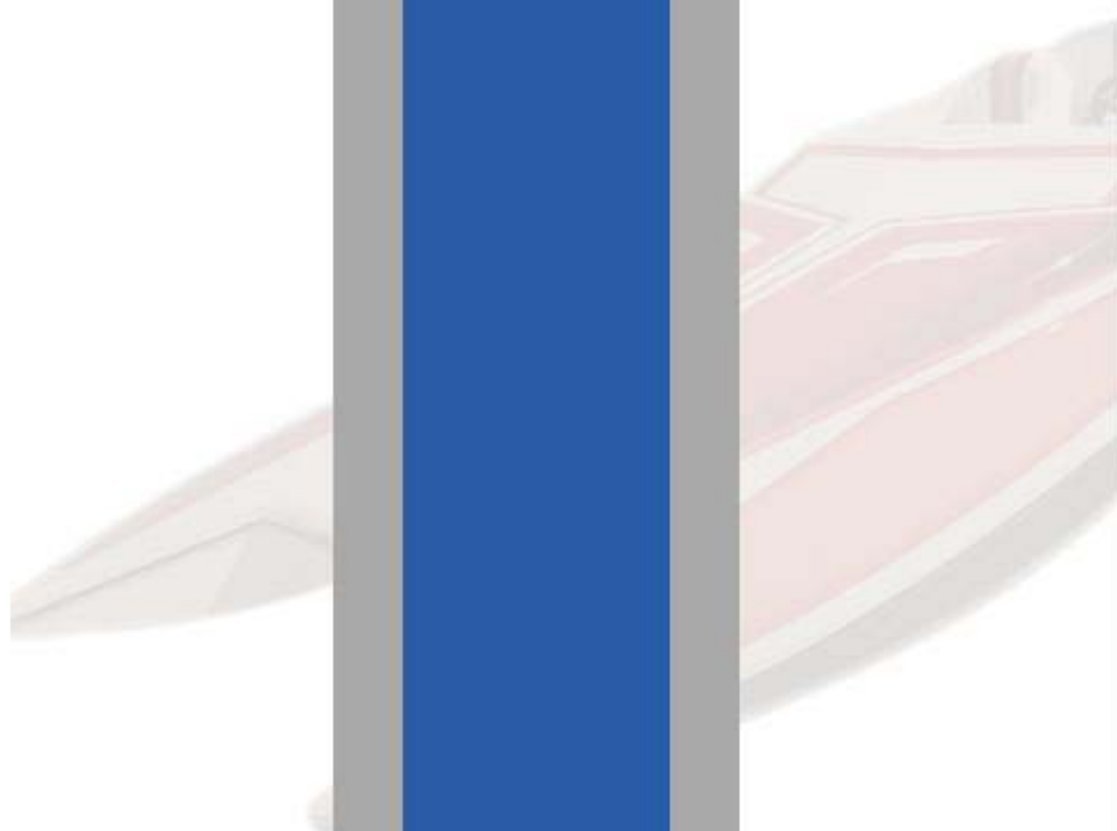





### Replacement Fram Filters

Fram high performance water fuel separators feature a water drain for easy service.

**WSP-PCS5062M Short 6"**

**WSP-PCS5059M Long 9.5" WSP-PS3808 Mercruiser Replacement**



**WSP-K3926M**

### WSP-K3926M Fram Water Fuel Separator Head

Epoxy painted Fram high volume filter head. Has 1/2" NPT inlet and outlet.



**WSP-005**

### WSP-005 Billet Fuel/Water Separator Head

Billet water/fuel separator head and mounting bracket. High flow 1/2" NPT inlets and outlets. Accepts Fram PCS5062M and PCS5059M filters. Available in polished, powdercoated, and anodized finishes. (filter not included)



**WSP-7776**

### WSP-7776 Water Fuel Separator Kit Stainless Steel

Stainless steel head with (2) 3/8" NPT inlets and (2) 3/8" NPT outlets. This kit includes the head, two plugs, and one filter.



### Sierra Replacement Filters Water Fuel Separators for Mercruiser, Mercury, and Yamaha applications.

**WSP-7844 Short 3 3/4"**

**WSP-7845 Long 4 3/8"**



**WSP-7852**

### WSP-7852 Water Fuel Separator Kit Aluminum

Aluminum head with (2) 1/4" NPT inlets and (2) 1/4" NPT outlets. This kit includes the head, two plugs, and one filter.



**IFF-Filters**

### IFF-Filters Billet Inline Fuel Filters Chrome plated mini inline fuel filters. Includes a 10 micron stainless steel element.

**IFF-038 3/8" Push On**

**IFF-006 -6 AN**

**IFF-008 -8 AN**

**IFF-100 Replacement  
Element**

(951) 279-5005

Water fuel separators should be changed every season. Once a water fuel separator becomes full of water it will overflow into the main fuel delivery to the engine. This can turn into a major disaster to repair. Water fuel separators are inexpensive and easy to change.



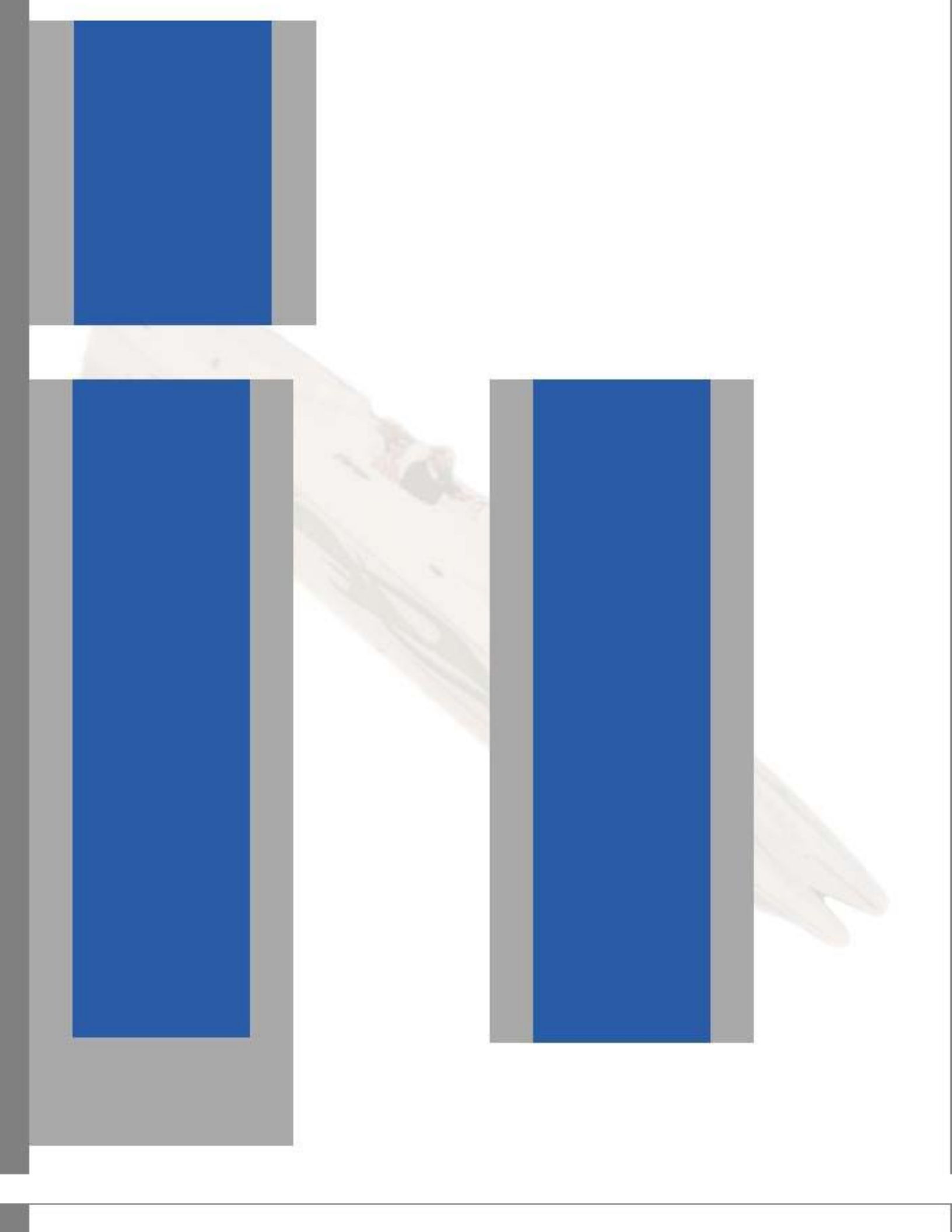



### Dual Gaffrig Flame Arrestors

Dual flame arrestors are available in 2", 3", and 5" element heights. Aluminum assemblies feature an adjustable mounting base that fits on 8.5" - 9" center to centers. Stainless arrestors are built specifically to the requested center to center.

**GF-2400 Aluminum Dominator**

**GF-2402 Aluminum Standard**

**GF-2500 Stainless Steel Dominator**

**GF-2502 Stainless Steel Standard**

**Standard Carburetor Flange Opening - 5 1/8"**

**Dominator Carburetor Flange Opening - 7 1/4"**

### Arrestor Dimensions

**Aluminum Arrestors - 21.5" X 8 3/4"**

**Stainless Arrestors - 18 3/4" X 10"**



## Carburetor Brackets

### Single Carb Oval Arrestors

Polished stainless steel oval flame arrestors for single carburetor applications. 10"W X 18"L.

**GF-2810 Standard 5 1/8"**

**GF-2812 Dominator 7 1/4"**



### BRB-1000

**Aluminum Flame Arrestor 2x7**

2 3/8" tall X 7" diameter  
USCG approved flame arrestor for Holley carburetors.

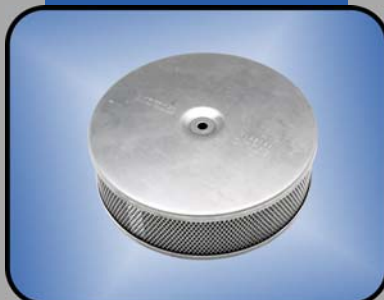

**BRB-1000**

### TB-003

**Chrome Holley Throttle Bracket**

Standard chrome plated steel throttle cable bracket for Holley carburetors. Cable clip sold separately.



**TB-003**

### Billet Carburetor Brackets

Billet aluminum throttle brackets for Holley and Demon four barrel carburetors. These brackets are available in polished, powdercoated, and anodized finishes. Cable clip sold separately.

**TB-001 Standard Holley**

**TB-002 Holley Dominator**

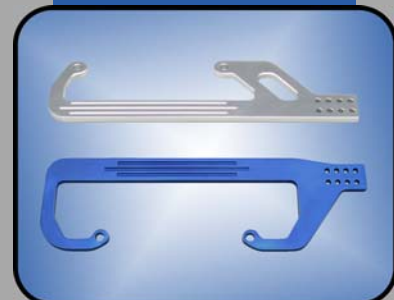

### CC-36174

**Cable Clip 33C**

Stainless steel cable clips can be used to anchor a 33C style cable in several different applications. Commonly used on carburetor brackets.



**CC-36174**

### Carburetor Hex Bars

Polished aluminum hex bar assemblies for dual inline carburetor applications. Kits include a hex bar and spherical rod ends.

**CBL-858 7 13/16-8 5/8**

**CBL-938 8 9/16-9 3/8**

**CBL-800 9 3/8-10 1/8**



**(951) 279-5005**

When ordering a Gaffrig dual flame arrestor please specify the center to center dimension of your carburetors. All stainless steel dual arrestors are custom made to order.

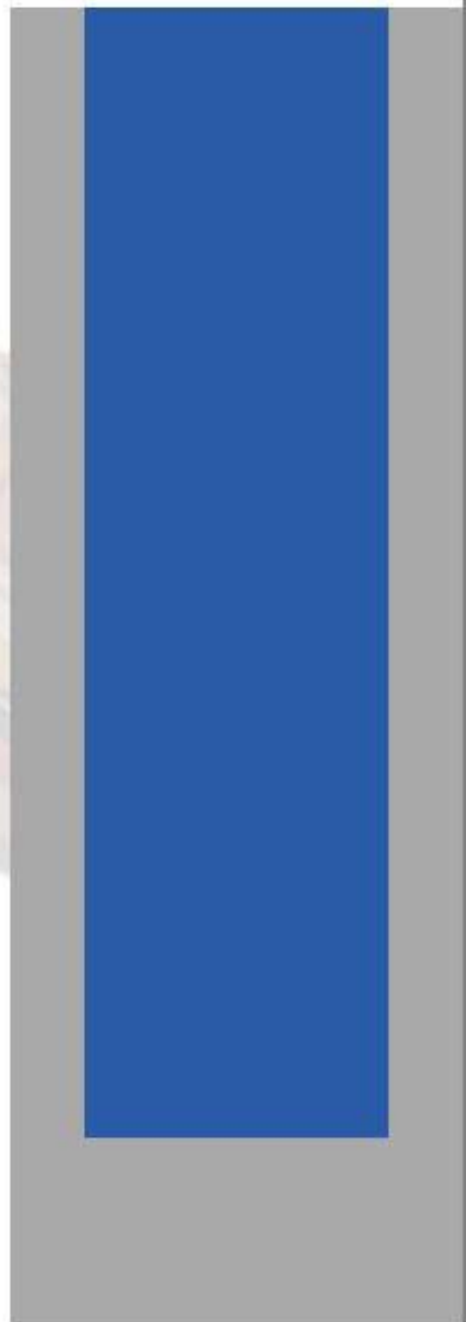
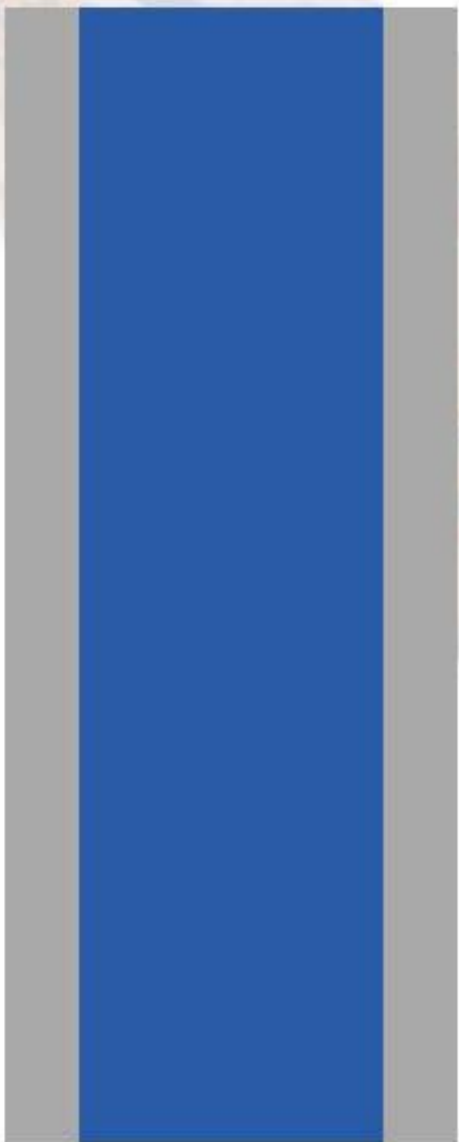
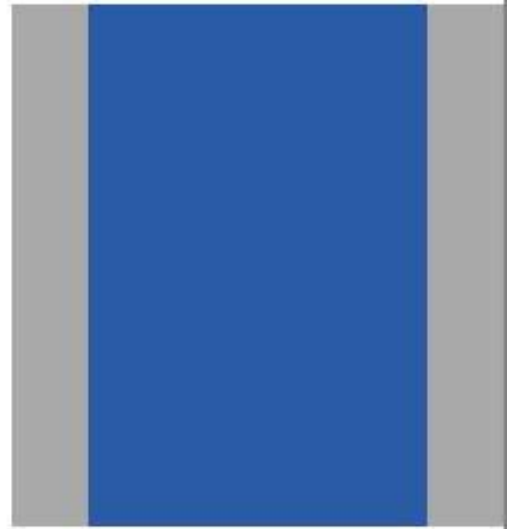
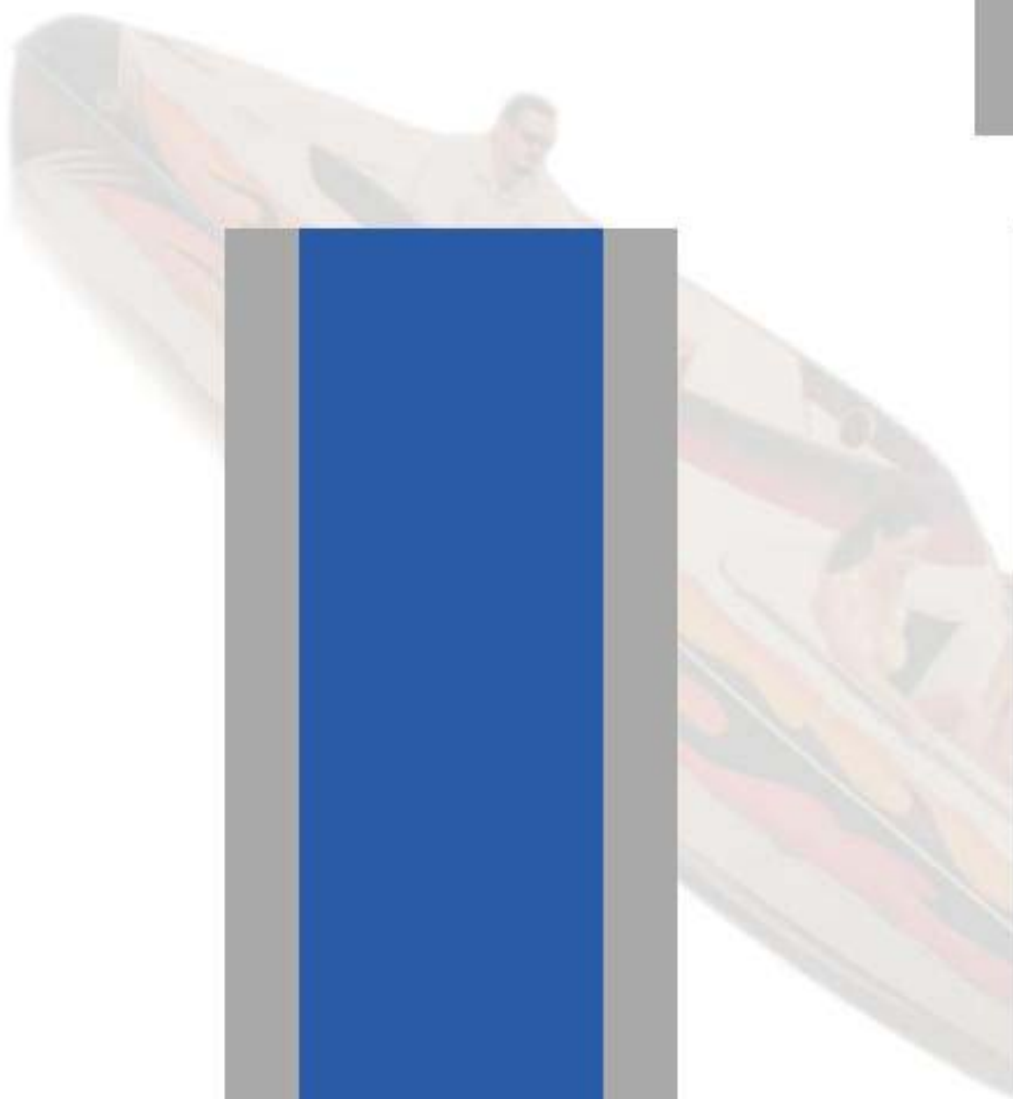

**Gaffrig Flame Arrestors - Standard**

Gaffrig coast guard approved flame arrestors are constructed of highly polished stainless steel. The stainless steel element is non-restrictive for maximum air flow. 5 1/8" carburetor flange. Includes two 5/8" vent tube adapters.

**GF-2100 8" X 2"**

**GF-2104 8" X 3"**

**GF-2106 8" X 5"**

**GF-2200 10" X 2"**

**GF-2202 10" X 3"**

**GF-2204 10" X 5"**

**Gaffrig Flame Arrestors - Dominator**

Gaffrig coast guard approved flame arrestors are constructed of highly polished stainless steel. 7 1/4" carburetor flange. Includes two 5/8" vent tube adapters.

**GF-2300 10" X 2"**

**GF-2302 10" X 3"**

**GF-2304 10" X 5"**



**GF-2602**

**GF-2602****EFI Flame Arrestor - V Belt**

Polished aluminum top and base with a stainless steel 3" element. This unit fits early model 454 and 502 Magnum applications.

**GF-2600****EFI Flame Arrestor - Serpentine Belt**

Polished aluminum top and base with a stainless steel 3" element. This unit fits late model 454 and 502 Magnum applications.

**Breather Tubes**

Stainless steel breather tubes accept 5/8" hose. Sold individually.

**GF-2700 90 Degree**

**GF-2702 Straight**

**GF-2600**

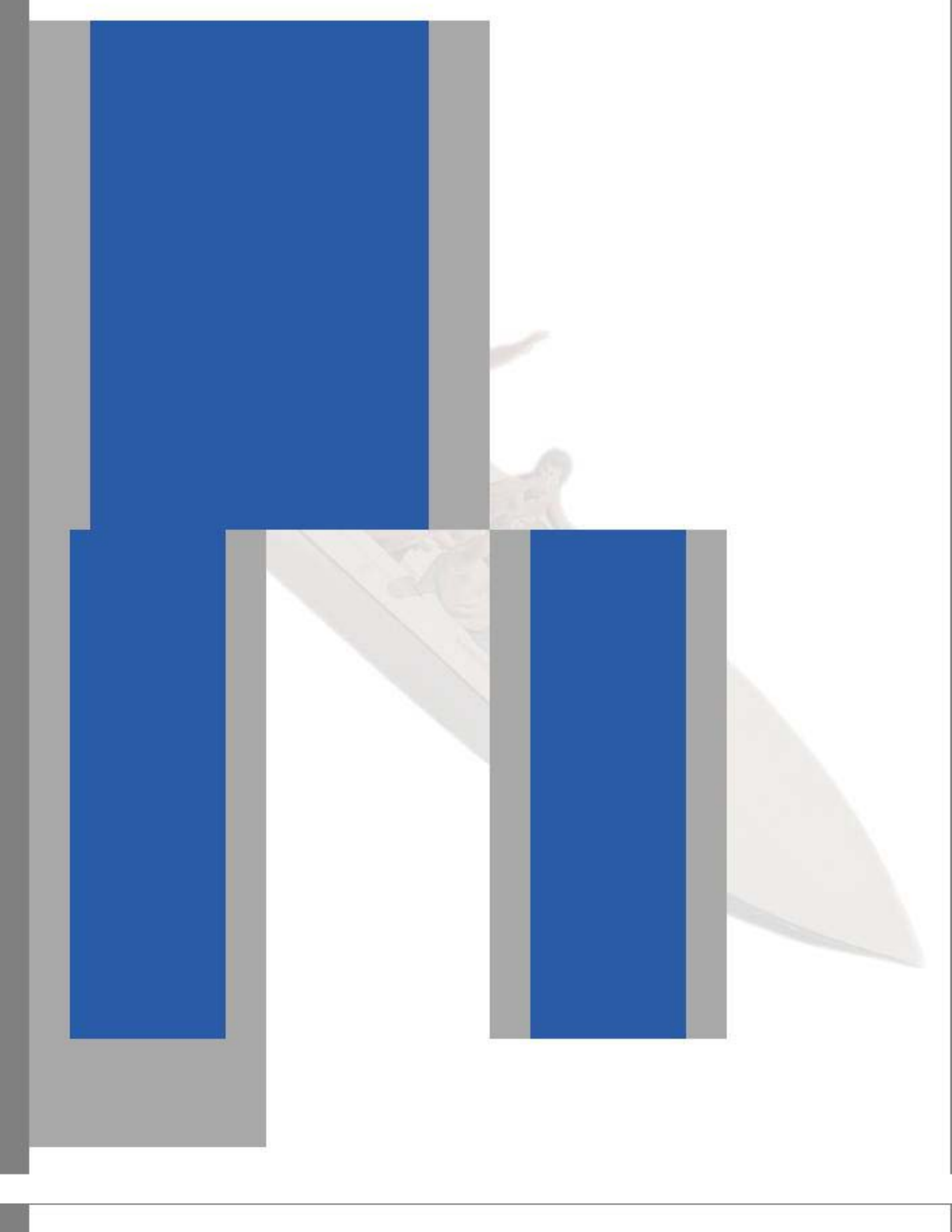





#### Ultra H2O Drive Showers

New Dana Marine Ultra H2O drive showers are constructed like no other in the marine industry. Unlike our competitors, our new euro top design features direct water routing to the top of the drive cap. The rear bolting flange eliminates all fasteners from the top of the shower. The new radius flow hydro designed water pickup develops up to 30 lbs. of water pressure. That's 10 lbs more than our competition! Dana Marine uses a full flow -10 AN (1/2" I.D.) water line, not -8 AN (3/8" I.D.) like our competition. Easy mounting, no drilling templates needed.

**DS-001 Bravo 1, 2, X, XZ, XR**

**DS-002 Bravo ITS**

**DS-003 Bravo 3**



## Outdrive Performance

#### DW-015

##### Drive Wedge

Cast aluminum drive wedges are designed to give your Bravo or Alpha outdrive more down trim movement. This wedge installs between the transom and the gimbel housing. 1" thick at the top and 1/4" thick at the bottom. Available in powdercoated finishes.



DW-015

#### Add Some Color To Your Drive...

fast and easy to install, get rid of the stock black plastic end caps.



#### Dana Marine Drive Shower Pickups...

are positioned behind the propeller to get a cleaner flow of water. Typical water pickups are positioned above the prop where they can cause cavitation and they often receive a disturbed water flow.



#### Cylinder End Caps

Dress up your outdrive with DMP's new stainless steel end caps for Bravo and Alpha drives. Kit includes 4 caps.

**CEC-1000 Kit**

**CEC-1001 Cap Only (ea)**



(951) 279-5005

Adding a drive shower can drop your outdrive's oil temperature up to forty degrees. When you're running at high speeds the outdrive is up and out of the water. Extended periods of mid to high RPM running will create excessive heat in the outdrive. A drive shower will drastically reduce outdrive temperature and help prolong your outdrive's life.



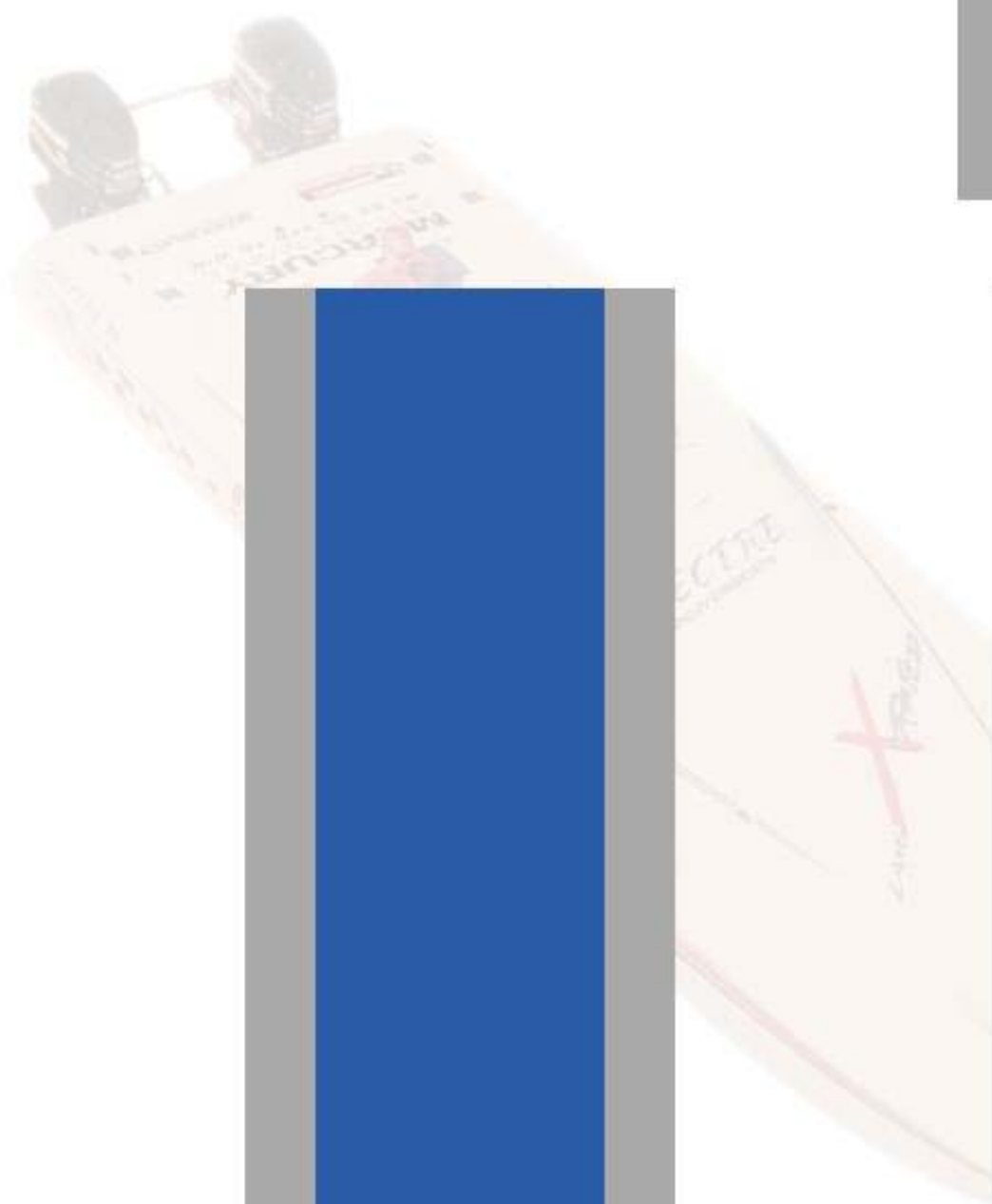



CC-300617

### CC-300617 Inboard Steering Connection Kit

This kit is designed to attach steering cables to transoms or stringers. The kit includes a steering tube, mounting brackets, and a swivel ball.



CC-302123

### CC-302123 Merc I/O Cable Connection Kit



### Cable Clamps And Shims CC-001 33C Stainless CC-31532 43C Plated Steel



### Quick Release Ball Joints CC-002 10/32X10/32 SS CC-003 10/32X1/4-28 Plated



CC-004

### CC-004 Berkeley Reverse Connection Kit

Connection kit for a stock Berkeley JC or JG pump. Includes two slip nuts, pivot pin, nyliner bearings, and a safety clip.



### Female Rod Ends Stainless Steel Construction CC-005 10/32 CC-006 1/4-28



CC-36174

### CC-36174 Cable Clip 33C

Stainless steel cable clips can be used to anchor a 33C style cable in several different applications. Commonly used on carburetor brackets.



### Male Rod Ends Plated Steel CC-007 10/32 RH CC-008 10/32 LH



### Cable Pivots Brass pivots with 1/4" pins CP-31029 33C 10/32" CP-31537 43C 1/4-28

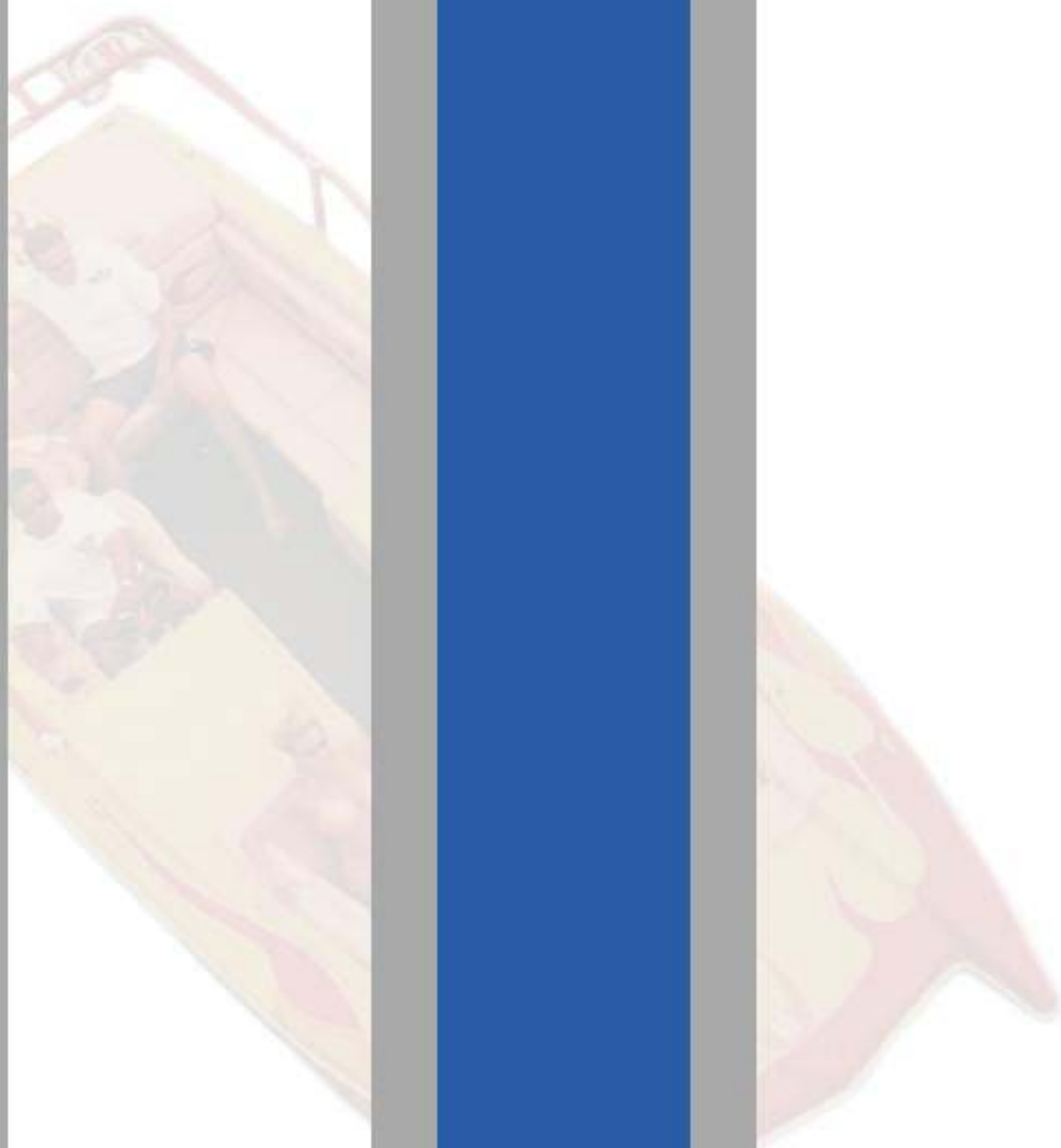

**CS-002**  
**33C Cable Seal 45 degree**



CS-002

**CS-001**  
**33C Cable Seal Straight SS**  
Polished stainless steel, o-ringed  
cable seal.



CS-001

**CS-004**  
**33C Cable Seal Straight Brass**  
Chrome plated brass cable seal  
for 33C type cables.

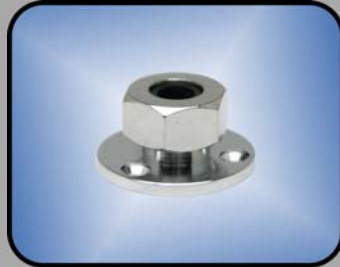

**45 Degree Cable Seals Are Commonly Used...**  
for exiting 33C cables through the transom when installing mechanical trim indicators.

**CS-007**  
**E Pump Cable Bellow**  
Rubber cable bellow used on Berkeley JE and JF jet drives. This bellow works with steering and forward/reverse cables.



CS-007

**CS-003**  
**Cable Seal 43 Series**  
Transom mount stainless steel cable seal for 43C & 43BC cables.



CS-003

**Berkeley Cable Seals**  
**CS-008 Cable Seal-Use w/ Morse Cables**  
**CS-009 Cable Seal-Use w/ Teleflex Cables**  
**CS-010 Split Washer**  
**CS-011 Packing Nut**



**Don't Forget To Order Silicone!**  
DMP stocks a full line of Boat Life Marine Silicone Rubber. Available in clear, white, and black.



**(951) 279-5005**

DMP stocks all hard to find cables, connection kits, and cable seals. If you don't see what you're looking for in our parts line up, give us a call. Chances are we can get it.

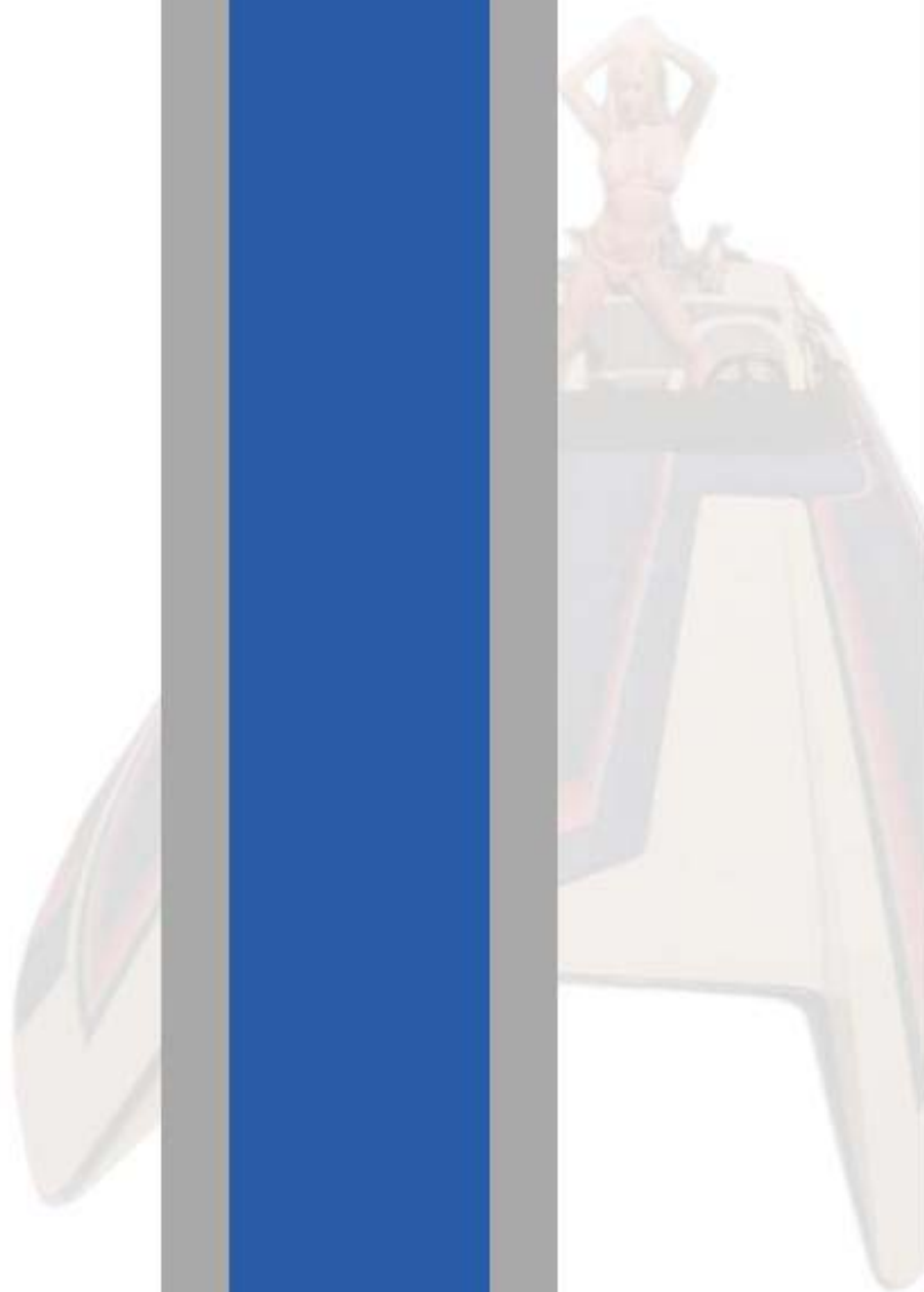



TLM-CC692

**TLM-CC692**  
**43BC Cables**



TLM-CC693

**TLM-CC693**  
**43C Cables**

43C cables are typically used on jet drive applications. The "C" models use a "U" groove at each end to anchor the cable. These cables have 1/4-28 threads.

## 33 Series Cables



TLM-32377

**TLM-32377**  
**Teleflex 33C Cable**  
Red jacket 33C cables are used for throttle and shift applications. 10/32 male threaded ends. Please specify the desired length.



TLM-301947

**TLM-301947**  
**Teleflex 33C Supreme Cable**



EXTR-100

**EXTR-100**  
**Extreme 33C Cable**



EXTR-100KB

**EXTR-100KB**  
**Extreme 33C Vanier Cable**  
Extreme 33C cables are custom made with a highly flexible core and outer jacket. They are specifically designed to operate smoothly in extreme bend installations. This cable has a male 10/32 end with an adjustable vanier knob. Please specify length when ordering.



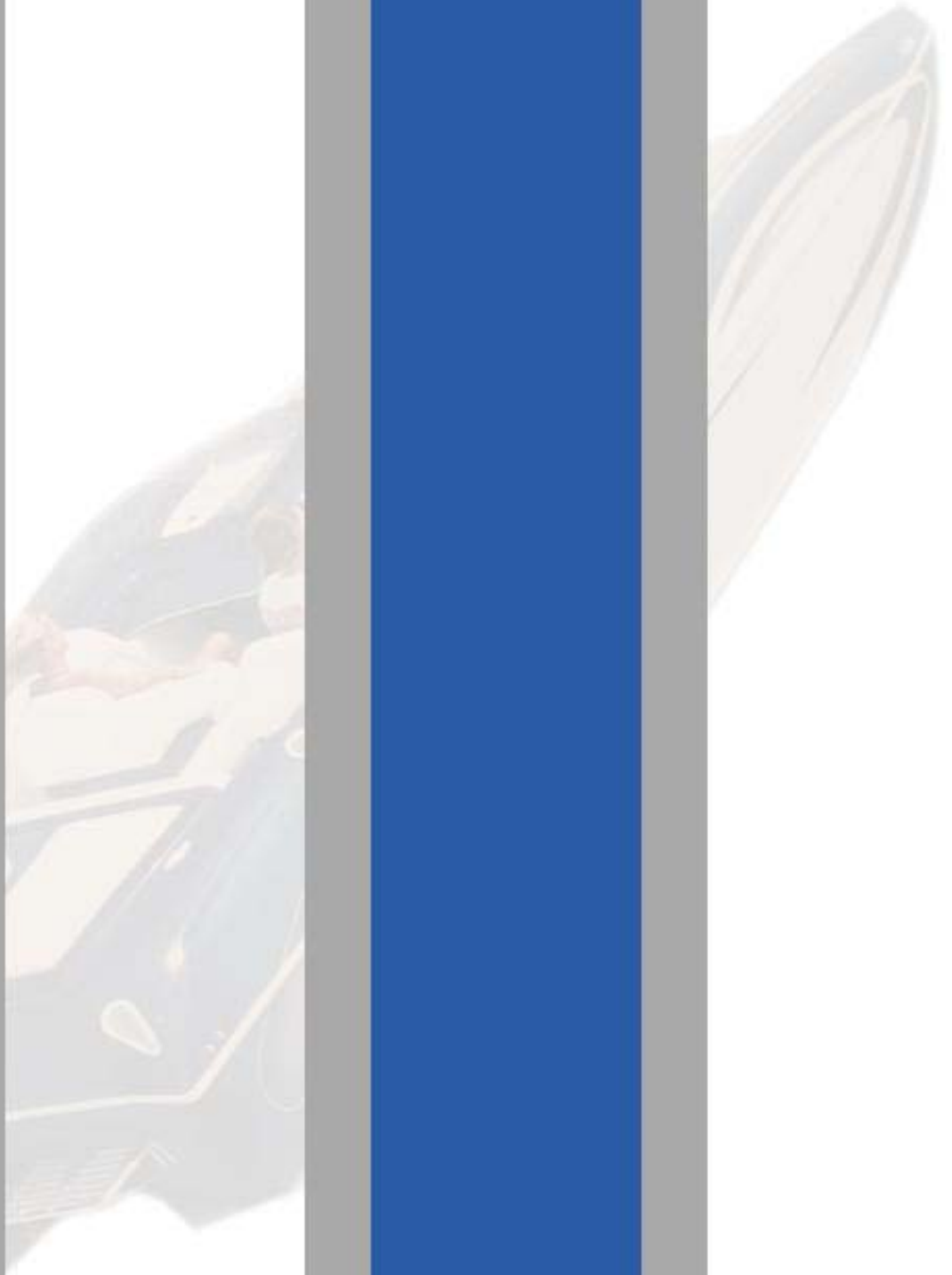



**1/4" Allen Head Bolts (5 pks)**

SCB-14120 1/4-20 X 1/2"  
 SCB-14340 1/4-20 X 3/4"  
 SCB-14100 1/4-20 X 1"  
 SCB-14114 1/4-20 X 1 1/4"  
 SCB-14150 1/4-20 X 1 1/2"  
 SCB-14134 1/4-20 X 1 3/4"  
 SCB-14200 1/4-20 X 2"  
 SCB-14214 1/4-20 X 2 1/4"  
 SCB-14250 1/4-20 X 2 1/2"  
 SCB-14234 1/4-20 X 2 3/4"  
 SCB-14300 1/4-20 X 3"  
 SCB-14350 1/4-20 X 3 1/2"  
 SCB-14400 1/4-20 X 4"



**5/16" Allen Head Bolts (5 pks)**

SCB-516120 5/16-18 X 1/2"  
 SCB-516340 5/16-18 X 3/4"  
 SCB-516100 5/16-18 X 1"  
 SCB-516114 5/16-18 X 1 1/4"  
 SCB-516150 5/16-18 X 1 1/2"  
 SCB-516134 5/16-18 X 1 3/4"  
 SCB-516200 5/16-18 X 2"  
 SCB-516214 5/16-18 X 2 1/4"  
 SCB-516250 5/16-18 X 2 1/2"  
 SCB-516234 5/16-18 X 2 3/4"  
 SCB-516300 5/16-18 X 3"  
 SCB-516350 5/16-18 X 3 1/2"  
 SCB-516400 5/16-18 X 4"



**3/8" Allen Head Bolts (5 pks)**

SCB-38120 3/8-16 X 1/2"  
 SCB-38340 3/8-16 X 3/4"  
 SCB-38100 3/8-16 X 1"  
 SCB-38114 3/8-16 X 1 1/4"  
 SCB-38150 3/8-16 X 1 1/2"  
 SCB-38134 3/8-16 X 1 3/4"  
 SCB-38200 3/8-16 X 2"  
 SCB-38214 3/8-16 X 2 1/4"  
 SCB-38250 3/8-16 X 2 1/2"  
 SCB-38234 3/8-16 X 2 3/4"  
 SCB-38300 3/8-16 X 3"  
 SCB-38350 3/8-16 X 3 1/2"  
 SCB-38400 3/8-16 X 4"



**7/16" Allen Head Bolts (5 pks)**

SCB-716340 7/16-14 X 3/4"  
 SCB-716100 7/16-14 X 1"  
 SCB-716150 7/16-14 X 1 1/2"  
 SCB-716200 7/16-14 X 2"  
 SCB-716250 7/16-14 X 2 1/2"  
 SCB-716300 7/16-14 X 3"



**1/2" Allen Head Bolts (5 pks)**

SCB-12340 1/2-13 X 3/4"  
 SCB-12100 1/2-13 X 1"  
 SCB-12150 1/2-13 X 1 1/2"  
 SCB-12200 1/2-13 X 2"  
 SCB-12250 1/2-13 X 2 1/2"  
 SCB-12300 1/2-13 X 3"



**Grade 8 Bolts (5 pks)**

GRD8-38100 3/8-24 X 1" Hex  
 GRD8-38114 3/8-24 X 1 1/4" Hex  
 GRD8-38112 3/8-24 X 1 1/2" Hex  
 GRD8-716100 7/16-20 X 1" Allen  
 GRD8-716114 7/16-20 X 1 1/4" Allen  
 GRD8-716112 7/16-20 X 1 1/2" Allen



**1/4" Hex Head Bolts (5 pks)**

HHB-14120 1/4-20 X 1/2"  
 HHB-14340 1/4-20 X 3/4"  
 HHB-14100 1/4-20 X 1"  
 HHB-14114 1/4-20 X 1 1/4"  
 HHB-14150 1/4-20 X 1 1/2"  
 HHB-14134 1/4-20 X 1 3/4"  
 HHB-14200 1/4-20 X 2"  
 HHB-14214 1/4-20 X 2 1/4"  
 HHB-14250 1/4-20 X 2 1/2"  
 HHB-14234 1/4-20 X 2 3/4"  
 HHB-14300 1/4-20 X 3"  
 HHB-14312 1/4-20 X 3 1/2"  
 HHB-14400 1/4-20 X 4"

**5/16" Hex Head Bolts (5 pks)**

HHB-516120 5/16-18 X 1/2"  
 HHB-516340 5/16-18 X 3/4"  
 HHB-516100 5/16-18 X 1"  
 HHB-516114 5/16-18 X 1 1/4"  
 HHB-516112 5/16-18 X 1 1/2"  
 HHB-516134 5/16-18 X 1 3/4"  
 HHB-516200 5/16-18 X 2"  
 HHB-516214 5/16-18 X 2 1/4"  
 HHB-516212 5/16-18 X 2 1/2"  
 HHB-516234 5/16-18 X 2 3/4"  
 HHB-516300 5/16-18 X 3"  
 HHB-516312 5/16-18 X 3 1/2"  
 HHB-516400 5/16-18 X 4"

**3/8" Hex Head Bolts (5 pks)**

HHB-38120 3/8-16 X 1/2"  
 HHB-38340 3/8-16 X 3/4"  
 HHB-38100 3/8-16 X 1"  
 HHB-38114 3/8-16 X 1 1/4"  
 HHB-38112 3/8-16 X 1 1/2"  
 HHB-38134 3/8-16 X 1 3/4"  
 HHB-38200 3/8-16 X 2"  
 HHB-38214 3/8-16 X 2 1/4"  
 HHB-38212 3/8-16 X 2 1/2"  
 HHB-38234 3/8-16 X 2 3/4"  
 HHB-38300 3/8-16 X 3"  
 HHB-38312 3/8-16 X 3 1/2"  
 HHB-38400 3/8-16 X 4"

**7/16" Hex Head Bolts (5 pks)**

HHB-716340 7/16-14 X 3/4"  
 HHB-716100 7/16-14 X 1"  
 HHB-716112 7/16-14 X 1 1/2"  
 HHB-716200 7/16-14 X 2"  
 HHB-716212 7/16-14 X 2 1/2"  
 HHB-716300 7/16-14 X 3"

**1/2" Hex Head Bolts (5 pks)**

HHB-12340 1/2-13 X 3/4"  
 HHB-12100 1/2-13 X 1"  
 HHB-12112 1/2-13 X 1 1/2"  
 HHB-12200 1/2-13 X 2"  
 HHB-12212 1/2-13 X 2 1/2"  
 HHB-12300 1/2-13 X 3"

**Accorn Nuts (5 pks)**

ACN-1032 10/32  
 ACN-1420 1/4-20  
 ACN-51618 5/16-18  
 ACN-3816 3/8-16  
 ACN-71614 7/16-14  
 ACN-1213 1/2-13





**10-32 Button Head Bolts (5 pks)**

BHB-10120 10/32 X 1/2"  
BHB-10340 10/32 X 3/4"  
BHB-10100 10/32 X 1"  
BHB-10114 10/32 X 1 1/4"  
BHB-10112 10/32 X 1 1/2"



**1/4" Button Bolts (5 pks)**

BHB-14120 1/4-20 X 1/2"  
BHB-14340 1/4-20 X 3/4"  
BHB-14100 1/4-20 X 1"  
BHB-14114 1/4-20 X 1 1/4"  
BHB-14112 1/4-20 X 1 1/2"  
BHB-14134 1/4-20 X 1 3/4"  
BHB-14200 1/4-20 X 2"  
BHB-14212 1/4-20 X 2 1/2"



**5/16" Button Head Bolts (5 pks)**

BHB-516120 5/16-18 X 1/2"  
BHB-516340 5/16-18 X 3/4"  
BHB-516100 5/16-18 X 1"  
BHB-516114 5/16-18 X 1 1/4"  
BHB-516112 5/16-18 X 1 1/2"  
BHB-516134 5/16-18 X 1 3/4"  
BHB-516200 5/16-18 X 2"  
BHB-516212 5/16-18 X 2 1/2"



**3/8" Button Head Bolts (5 pks)**

BHB-38120 3/8-16 X 1/2"  
BHB-38340 3/8-16 X 3/4"  
BHB-38100 3/8-16 X 1"  
BHB-38114 3/8-16 X 1 1/4"  
BHB-38112 3/8-16 X 1 1/2"  
BHB-38134 3/8-16 X 1 3/4"  
BHB-38200 3/8-16 X 2"  
BHB-38212 3/8-16 X 2 1/2"



**10-32 Countersunk Bolts (5 pks)**

CSB-10120 10/32 X 1/2"  
CSB-10580 10/32 X 5/8"  
CSB-10340 10/32 X 3/4"  
CSB-10100 10/32 X 1"  
CSB-10114 10/32 X 1 1/4"  
CSB-10112 10/32 X 1 1/2"



**1/4" Countersunk Bolts (5 pks)**

CSB-14120 1/4-20 X 1/2"  
CSB-14340 1/4-20 X 3/4"  
CSB-14100 1/4-20 X 1"  
CSB-14114 1/4-20 X 1 1/4"  
CSB-14112 1/4-20 X 1 1/2"  
CSB-14134 1/4-20 X 1 3/4"  
CSB-14200 1/4-20 X 2"



**5/16" Countersunk Bolts**

CSB-516120 5/16-18 X 1/2"  
CSB-516340 5/16-18 X 3/4"  
CSB-516100 5/16-18 X 1"  
CSB-516114 5/16-18 X 1 1/4"  
CSB-516112 5/16-18 X 1 1/2"  
CSB-516134 5/16-18 X 1 3/4"  
CSB-516200 5/16-18 X 2"  
CSB-516214 5/16-18 X 2 1/4"



**3/8" Countersunk Bolts (5 pks)**

CSB-38120 3/8-16 X 1/2"  
CSB-38340 3/8-16 X 3/4"  
CSB-38100 3/8-16 X 1"  
CSB-38114 3/8-16 X 1 1/4"  
CSB-38112 3/8-16 X 1 1/2"  
CSB-38134 3/8-16 X 1 3/4"  
CSB-38200 3/8-16 X 2"  
CSB-38214 3/8-16 X 2 1/4"



**SAE Washers (5 pks)**

SAEW-140 1/4"  
SAEW-516 5/16"  
SAEW-380 3/8"  
SAEW-716 7/16"  
SAEW-120 1/2"



**AN Washers (5 pks)**

ANW-100 #10 Washer  
ANW-140 1/4" Washer  
ANW-516 5/16" Washer  
ANW-380 3/8" Washer  
ANW-716 7/16" Washer  
ANW-120 1/2" Washer



**Lock Washers (5 pks)**

LKW-100 #10  
LKW-140 1/4"  
LKW-516 5/16"  
LKW-380 3/8"  
LKW-716 7/16"  
LKW-120 1/2"



**Interior Washers (5 pks)**

INTW-08 #8  
INTW-10 #10  
INTW-12 #12  
INTW-14 #14

**(851) 279-5005**

DMP stocks a huge variety of hard to find stainless steel bolts. All bolts are sold in packs of five. Our high volume buying power translates to great prices on stainless steel hardware. Don't forget to also check out our billet stringer washers to finish off your hardware installations.





**Pan Head Screws (5 pks)**

PAN-10340 #10 X 3/4"  
 PAN-10100 #10 X 1"  
 PAN-10114 #10 X 1 1/4"  
 PAN-10112 #10 X 1 1/2"  
 PAN-10200 #10 X 2"  
 PAN-12340 #12 X 3/4"  
 PAN-12100 #12 X 1"  
 PAN-12114 #12 X 1 1/4"  
 PAN-12112 #12 X 1 1/2"  
 PAN-12200 #12 X 2"  
 PAN-12212 #12 X 2 1/2"  
 PAN-14100 #14 X 1"  
 PAN-14114 #14 X 1 1/4"  
 PAN-14112 #14 X 1 1/2"  
 PAN-14200 #14 X 2"

**Countersunk Screws #6-10**

CSS-06340 #6 X 3/4"  
 CSS-06100 #6 X 1"  
 CSS-06114 #6 X 1 1/4"  
 CSS-08340 #8 X 3/4"  
 CSS-08100 #8 X 1"  
 CSS-08114 #8 X 1 1/4"  
 CSS-10100 #10 X 1"  
 CSS-10114 #10 X 1 1/4"  
 CSS-10112 #10 X 1 1/2"  
 CSS-10134 #10 X 1 3/4"  
 CSS-10200 #10 X 2"

**Countersunk Screws #12-14**

CSS-12100 #12 X 1"  
 CSS-12114 #12 X 1 1/4"  
 CSS-12112 #12 X 1 1/2"  
 CSS-12134 #12 X 1 3/4"  
 CSS-12200 #12 X 2"  
 CSS-12212 #12 X 2 1/2"  
 CSS-12300 #12 X 3"  
 CSS-14100 #14 X 1"  
 CSS-14114 #14 X 1 1/4"  
 CSS-14112 #14 X 1 1/2"  
 CSS-14134 #14 X 1 3/4"  
 CSS-14200 #14 X 2"  
 CSS-14212 #14 X 2 1/2"

**Nyloc Nuts (5 pks)**

NYL-1032 10/32  
 NYL-1420 1/4-20  
 NYL-1428 1/4-28  
 NYL-51618 5/16-18  
 NYL-51624 5/16-24  
 NYL-3816 3/8-16  
 NYL-3824 3/8-24  
 NYL-71614 7/16-14  
 NYL-71620 7/16-20  
 NYL-1213 1/2-13  
 NYL-1220 1/2-20

**Hex Nuts (5 pks)**

HXN-1032 10/32  
 HXN-1420 1/4-20  
 HXN-1428 1/4-28  
 HXN-51618 5/16-18  
 HXN-51624 5/16-24  
 HXN-3816 3/8-16  
 HXN-3824 3/8-24  
 HXN-71614 7/16-14  
 HXN-71620 7/16-20  
 HXN-1213 1/2-13  
 HXN-1220 1/2-20

**Nyloc Jam Nuts (5 pks)**

NYLJ-1420 1/4-20  
 NYLJ-51618 5/16-18  
 NYLJ-3816 3/8-16  
 NYLJ-71614 7/16-14  
 NYLJ-1213 1/2-13

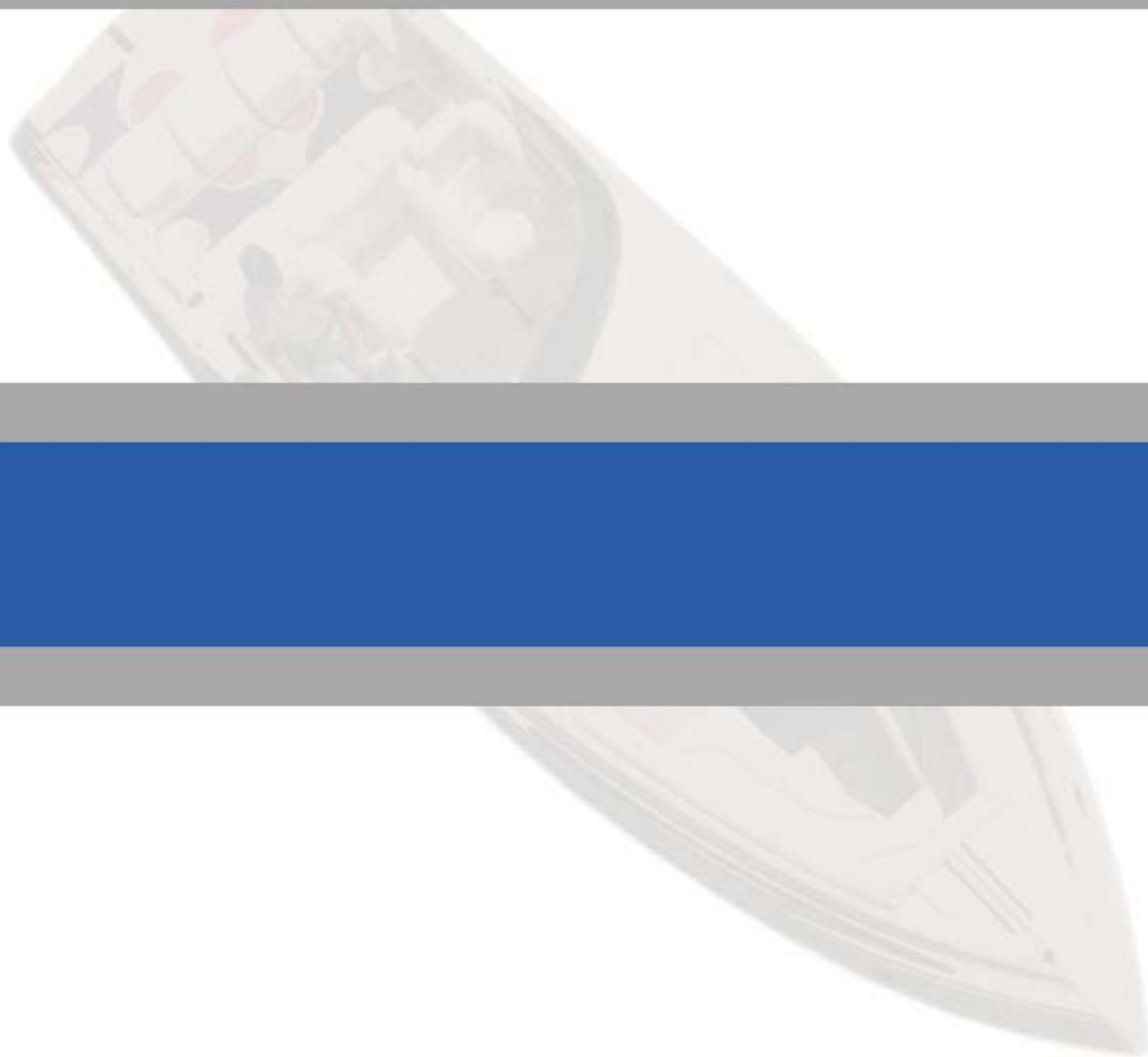



#### **Prestolite Marine Alternators**

UL approved brand new alternators. Meets U.S.C.G. requirements.

**ALT-100 65 Amp 2 Wire**

**ALT-101 90 Amp 1 Wire**

**ALT-102 65 Amp Mando Mercruiser Replacement**



## *Ignition Tune Up Kits*

#### **IGN-5281**

##### **Ignition Kit Delco V8 Electronic**

This marine ignition tune up kit includes a rotor and distributor cap.



**IGN-5281**

#### **IGN-5270**

##### **Ignition Kit Delco V8 Single Point**

This marine ignition tune up kit includes points, condensor, rotor, and distributor cap.



**IGN-5270**

#### **MAL-9-29350**

##### **Ignition Kit Mercruiser Thunderbolt HEI V8**

This marine ignition tune up kit includes a rotor and distributor cap.



**MAL-9-29350**

#### **IGN-5277**

##### **Ignition Kit Prestolite Clipdown Cap**

This marine ignition tune up kit includes points, condensor, rotor, and distributor cap.



**IGN-5277**

#### **IGN-5275**

##### **Ignition Kit Prestolite Screwdown Cap**

This marine ignition tune up kit includes points, condensor, rotor, and distributor cap.



**IGN-5275**

#### **Mallory Ignition Parts**

**IGN-5271 Ignition Kit (as pictured)**

**IGN-5314 Points**

**IGN-5338 Condensor**

**IGN-5404 Rotor**

**IGN-5376 Distributor Cap**



**(951) 279-5005**

DMP stocks a full line of hard to find ignition tune up kits. We sell quality names such as Mallory, MSD, and Sierra. DMP also stocks a full line of high performance MSD Ignition.

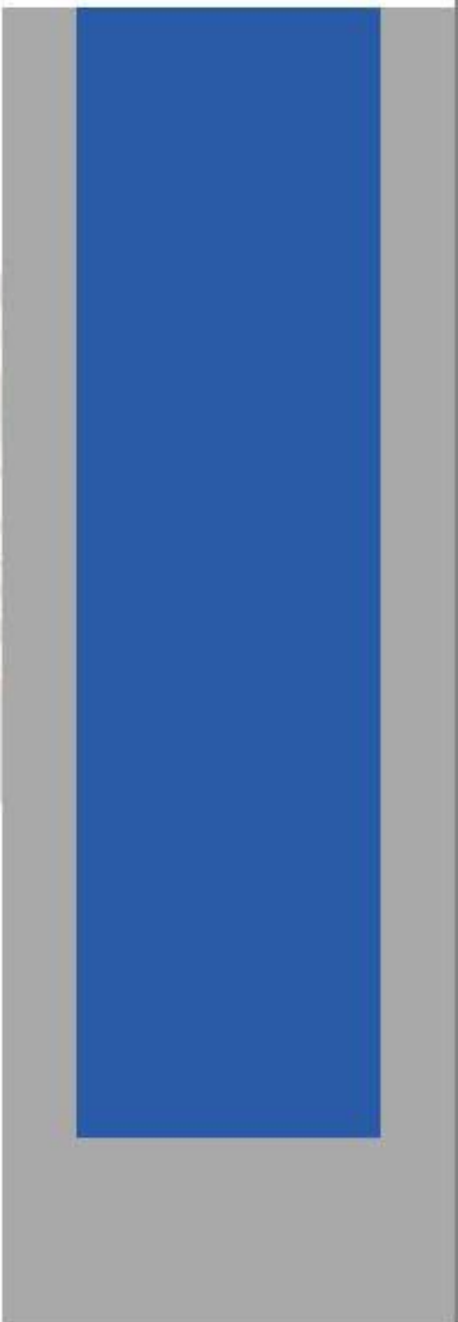
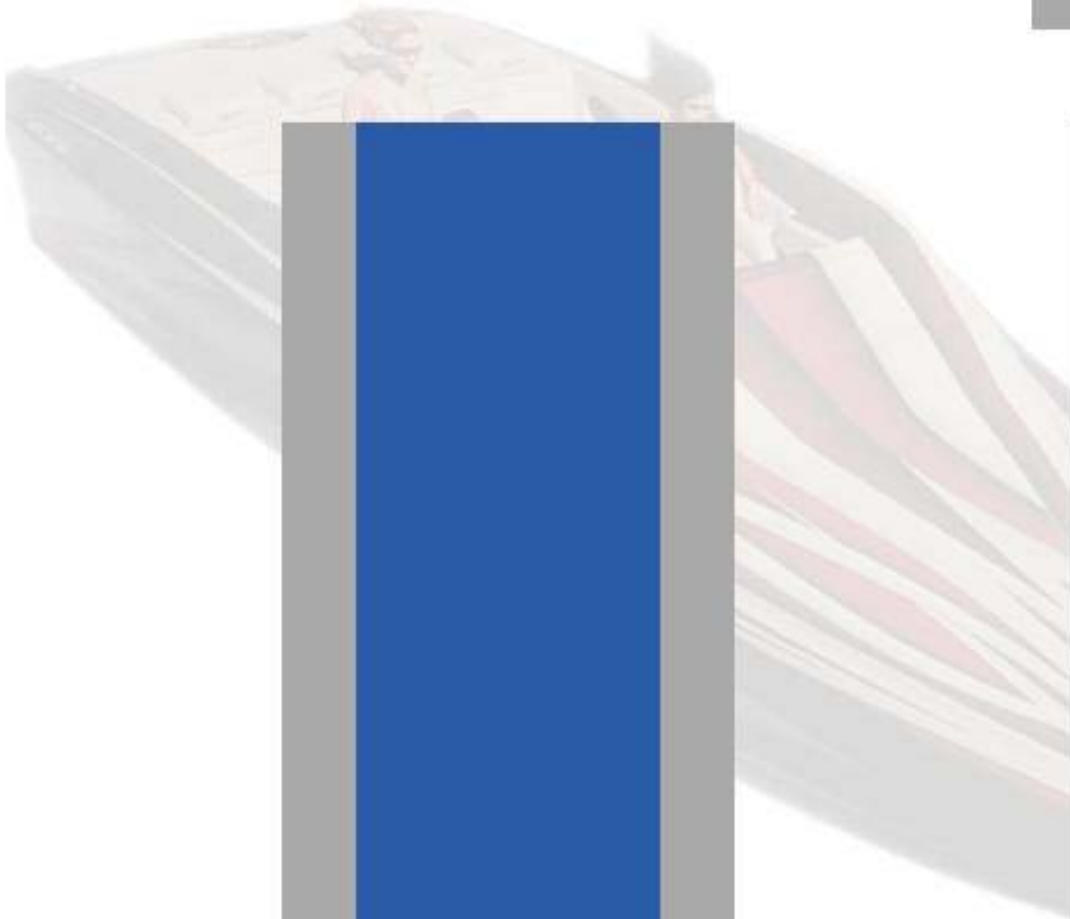
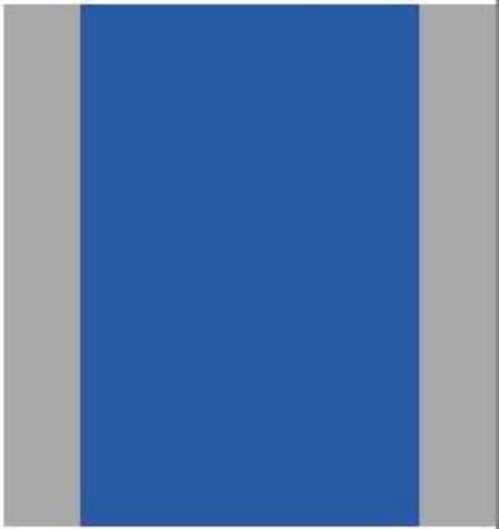



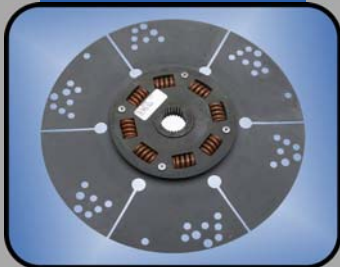

DPL-1000

**DPL-1000****Drive Plate Standard Duty**

This drive plate can be used on engines up to 450 HP. It has a universal bolt pattern to work on several flywheel applications.

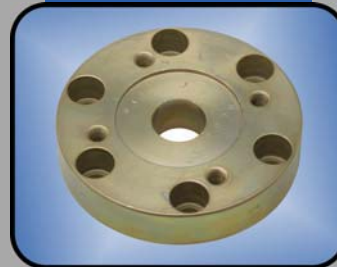
**1350 Driveline Adapters**

Includes Mounting Bolts

**PTO-251 Chevy Flexplate**

**PTO-253 Chevy Flywheel**

**PTO-255 460 Ford**

**PTO-257 455 Olds**

**PTO-259 Late SB Chevy Flexplate**

**PTO-261 Late SB Chevy Flywheel**

**1310 Driveline Adapters**

Includes Mounting Bolts

**PTO-250 Chevy Flexplate**

**PTO-252 Chevy Flywheel**

**PTO-254 460 Ford**

**PTO-256 455 Olds**

**PTO-258 Late SB Chevy Flexplate**

**PTO-260 Late SB Chevy Flywheel**

**Adapter Measurements**

1310 flanges use a 3/8"-24 bolt with a 2" X 2 3/8" bolt pattern.

1350 flanges use a 7/16"-20 bolt with a 2 3/8" X 2 7/8" bolt pattern.

## Oil Removal



OIL-17215

**OIL-17215****Jabsco Oil Drill Pump**

This unit includes a drill pump, 40" outlet hose, and a 36" probe hose for dipstick oil removal. Requires a 1/4" or larger drill chuck.

**Oil Drain Kits**

Dana Marine oil drain kits feature a 36" drain hose and a banjo style oil pan plug. This allows for easy installation and you can aim the drain hose which ever direction you want.

**OIL-505 1/2-20 Kit**

**OIL-510 12MM Kit**



OIL-500

**OIL-500****Electric Oil Change Pump**

12 volt electric oil change pumps will extract oil through the dip stick or an oil drain hose assembly. The kit includes a variety of withdraw tubes and clip on battery connections.

**DMP Oil Drain Kits...**

feature a swivel head banjo fitting. Unlike other oil drain kits, you can position this hose outlet in any direction. This feature makes installation much easier.

(951) 279-5005

Installing a DMP oil drain kit will help simplify the frustrating job of removing engine oil. With a drain hose permanently attached to your oil pan, you can push the hose through the transom and empty the oil into a bucket. To proceed faster, use one of our oil pumps to extract the oil through the drain hose. Changing your oil has never been so easy. Performing this operation out of the boat can potentially save a big mess inside of your engine compartment.



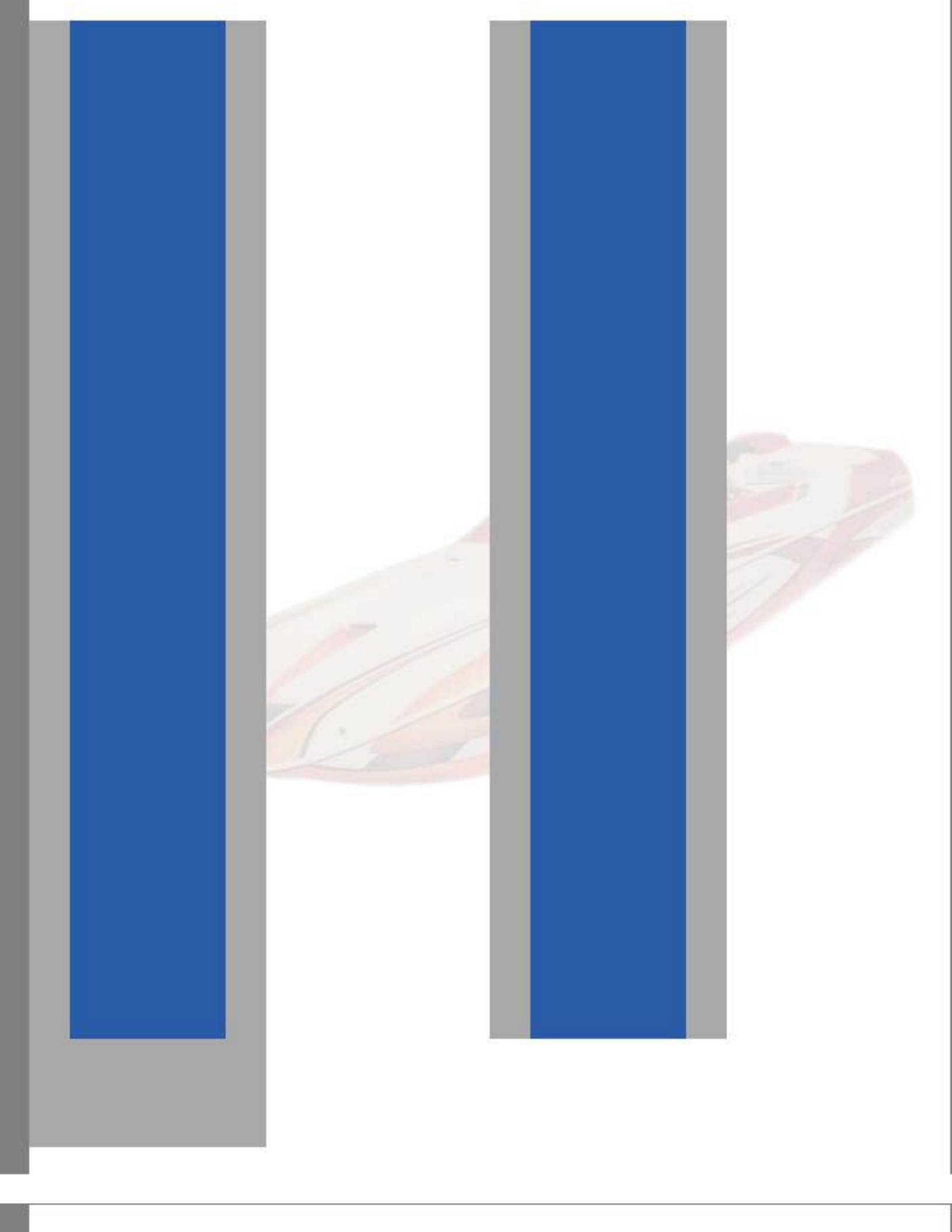

## GSKT-2009

### 455 Oldsmobile

High performance intake gasket with silicone bead.



GSKT-2009

## BB Chevy Intake Gaskets

High performance intake gaskets with silicone bead.

### GSKT-2002 Oval Port

### GSKT-2003 Rect Port

### GSKT-2004 Rect Port w/ Xtra Holes

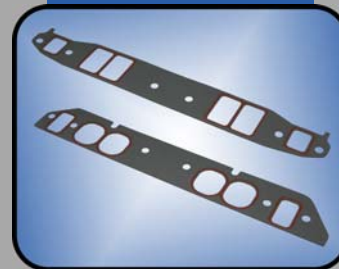

## SB Chevy Intake Gaskets

High performance intake gaskets with silicone bead.

### GSKT-2000 Stock Port 1 7/8"

### X 1 3/16"

### GSKT-2001 Large Port 2 1/8"

### X 1 1/4"

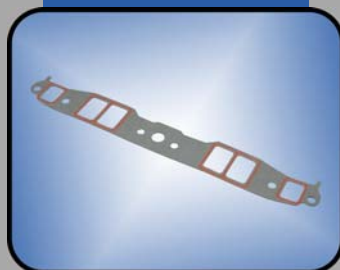

## Ford Intake Gaskets

High performance intake gasket with silicone bead.

### GSKT-2005 302-351W

### GSKT-2006 351C-400M

### GSKT-2007 429-460



# Exhaust Gaskets

## Chevrolet High Performance Exhaust Gaskets

### GSKT-1000 454 Square

### GSKT-1001 454 Rnd 2"

### GSKT-1002 454 Rnd 2 1/4"

### GSKT-1003 350 Square

### GSKT-1004 350 Round 1 9/16"



## Ford Exhaust Gaskets

High Performance - Hi Temp Gaskets (sold in pairs)

### GSKT-1006 302-351

### GSKT-1007 429-460



## GSKT-1005

### BB Olds 455

High performance gaskets for 455 Oldsmobile with manifolds and headers.



GSKT-1005

## GSKT-1008

### Gil Riser Gasket

4" I.D. riser gasket for Gil exhaust systems. Sold individually.

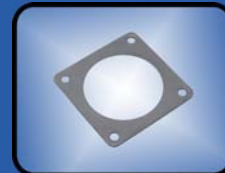

GSKT-1008

## GSKT-1010

### Mercuriser Riser Gasket

Fits Mercuriser exhaust systems. Sold individually.



GSKT-1010

## GSKT-1011

### 4 Bolt Round Riser Gasket



GSKT-1011

**(951) 279-5005**

All DMP exhaust gaskets are designed for constant high temperature and thermally stressed applications. Constructed from a metal reinforced composite and graphite coated for maximum performance.



**Rear Motor Mounts**

Polished cast aluminum rear motor mounts are commonly used in jet boats and v-drives. Includes two stringer mounting feet and a bolt kit.

**MM-9140 BB and SB Chevy**

**MM-9150 455 Olds**

**MM-9170 429-460 Ford**

**Front Motor Mounts**

Polished cast aluminum front motor mounts are commonly used in jet boats and v-drives. Includes two stringer mounting feet and a bolt kit.

**MM-8970 BB Chevy**

**MM-1292 SB Chevy**

**MM-8980 455 Olds**

**MM-9000 429-460 Ford**

**Borg Warner Jet Adapters**

Six bolt aluminum flange to adapt Borg Warner style bellhousings to jet drive bearing caps. Commonly found on 3 point mounting systems.

**MM-100 Short - 3 3/4"**

**MM-101 Long - 5 1/2"**

**MM-9180**

**Motor Mount Feet (pr)**

**MM-0038****MM-0038**

**Stringer Mount Kit for Mercruiser Offshore Mounts**

This kit consists of 4 stringer mount angles and 2 compression plates. These billet parts are available in polished, powdercoated, and anodized finishes.

**MM-1641****MM-1641**

**Top Mount Starter Bellhousing Chevy**

Polished cast aluminum rear bellhousing for BB and SB Chevrolet. This bellhousing can be used with the six bolt jet adapters or Borg Warner transmissions. It accepts a 2 bolt Delco style top mount starter.

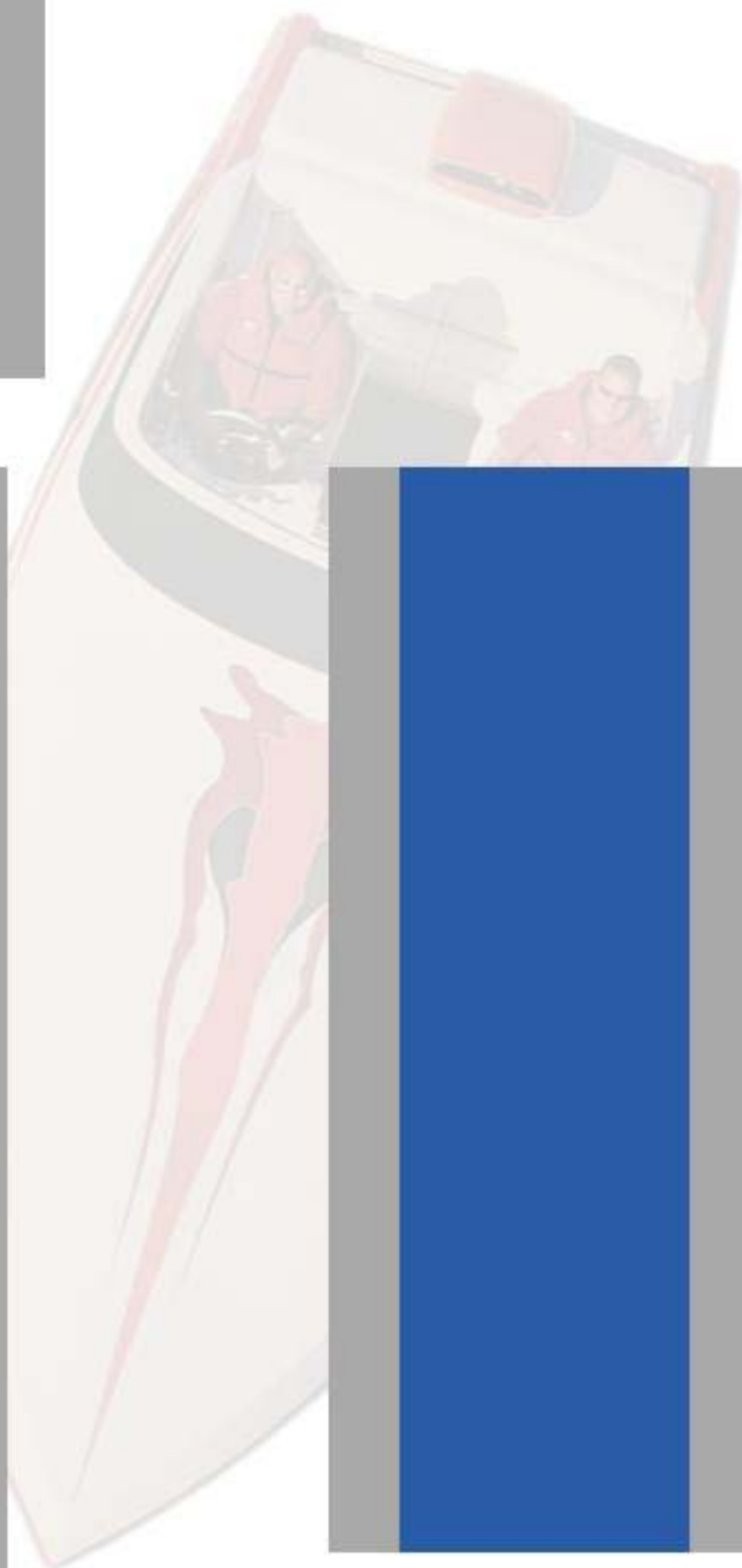



### Motor Mount Angles

1/2" machined aluminum angles are pre-drilled for installation. Available in all finishes.

**MM-0015** 4" X 4"

**MM-0036** 3" X 6"

**MM-0020** 4" X 6"

**MM-0025** 4" X 8"

**MM-0045** 6" X 6"

**MM-0050** 6" X 7"

**MM-0055** 6" X 8"

### Motor Mount Angles

Blank 1/2" aluminum angles are available in all finishes.

**MM-0200** 4" X 4"

**MM-0205** 3" X 6"

**MM-0210** 4" X 6"

**MM-0215** 4" X 8"

**MM-0220** 6" X 6"

**MM-0225** 6" X 7"

**MM-0230** 6" X 8"

**MM-0235** 8" X 8"

### ERK-250

#### Chevrolet Rail Kit

Billet universal rail kit for BB Chevrolet engines.

Includes (2) 2" X 2" X 1/4" X 36" long rails, (2) 1/4" X 2" X 36" stringer supports, (4) mount blocks, flywheel cover, front and rear motor mounts. Works with jet boat and V-drive applications.

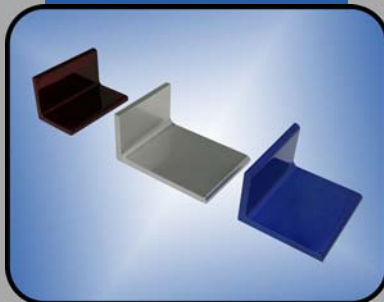

ERK-250

### Stringer Rails And Support Plates

Billet aluminum, available in polished, powdercoated, and anodized finishes. Sold in pairs.

**ERK-255** Angles - 2" X 2" X 1/4" X 36"L

**ERK-260** Plates - 2"W X 36"L X 1/4"Thick

**MM-0040** Plates - 5"W X 42"L X 1/4"Thick

### ERK-265

Rail Mounting Blocks (ea)



ERK-265

### Don't Forget To Order Stringer Washers

Aluminum washers will add strength to all bolts passing through the stringers. Available in all of the latest colors.



(951) 279-5005

When ordering cast aluminum motor mounts don't forget to order the necessary hardware to bolt the stringer feet to your stringers. Check out our stainless bolt section along with our billet aluminum stringer washers.



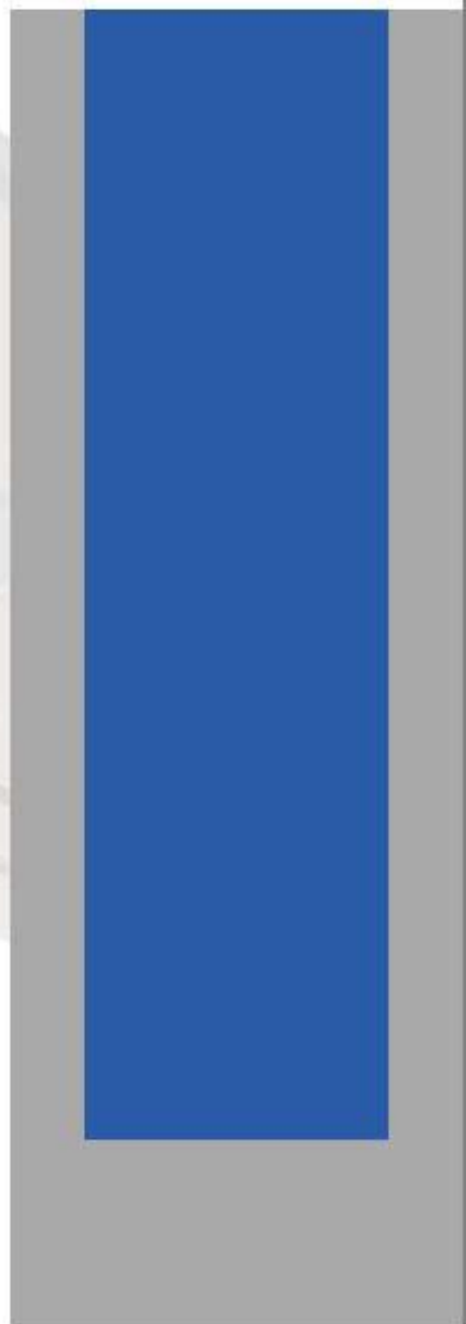
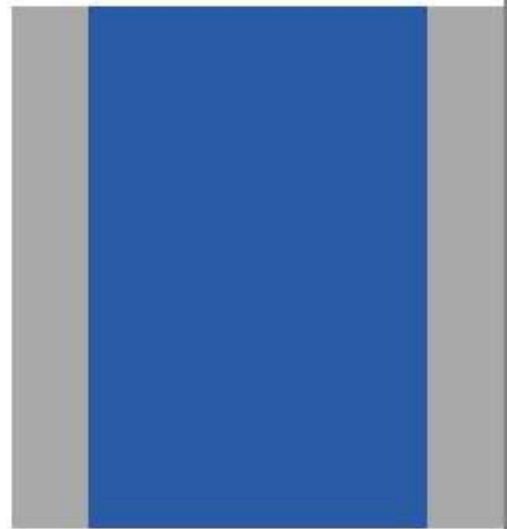
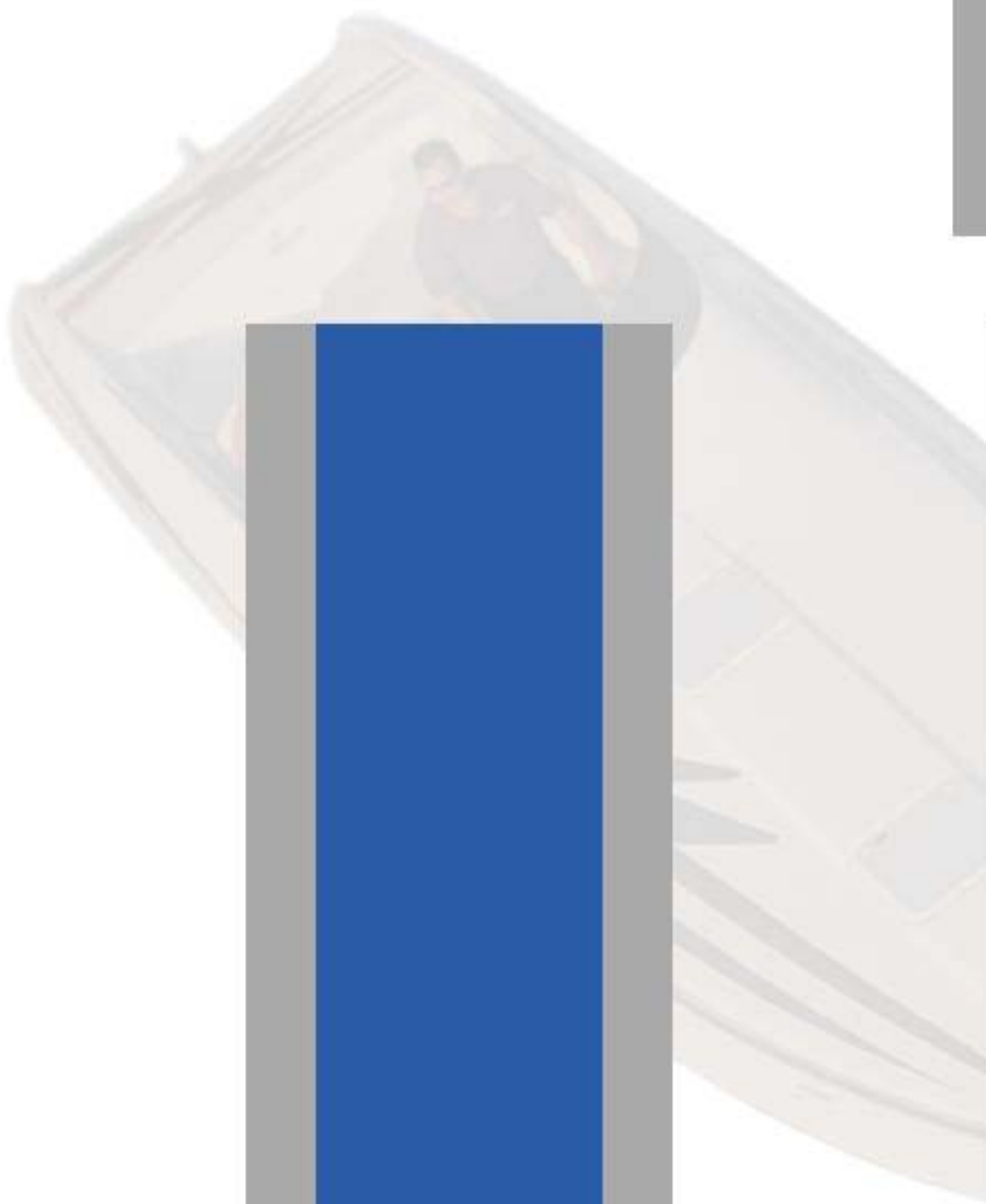



MSD-8464

**MSD-8464****Advance Kit**

MSD advance kit for all MSD distributors. Includes an assortment of springs and limit bushings.

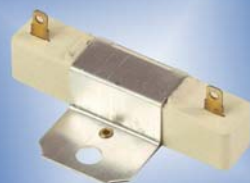

MSD-8214

**MSD-8214****Ballast Resistor**

0.8 ohm resistor for points ignition systems.



MSD-8213

**MSD-8213****Coil Bracket**

Universal coil bracket for coils up to 2.250 diameter.



MSD-84661

**MSD-84661****Replacement Magnetic Pickup**

MSD pickup assembly for all MSD distributors.



MSD-8564

**MSD-8564****Distributor Cap Marine Socket Style**

Replacement distributor cap for MSD Marine Pro Billet distributors. Replaces early model distributor caps that have female socket style plug connections. Uses rotor part #8467.



MSD-8565

**MSD-8565****Distributor Cap Marine HEI Style**

Replacement distributor cap for late model MSD Marine Pro Billet and Ready to Run distributors. Accepts HEI style plug wires. Uses rotor part #8467.



MSD-8467

**MSD-8467****Racing Rotor**

Rotor for MSD marine Pro Billet and Ready to Run distributors.



MSD-8823

**MSD-8823****Vibration Mounts**

Rubber vibration mounts for MSD products. Sold in a pack of four.



### MSD Pro Billet Distributors

MSD Ignition is the leader in performance ignition technology. All MSD marine components are UL and Coast Guard approved. Whether you have a jet boat, v-drive, sport boat, or an offshore raceboat, MSD ignition will greatly improve the performance and driveability of your boat. Ignition boxes and coils sold separately.

**MSD-8560 Chevrolet**

**MSD-8562 Chevrolet Adjustable Collar**

**MSD-85806 429-460 Ford**



### Ready To Run Distributors

UL and USCG marine approved distributors. No MSD ignition box required. Works with any 12V coil. Get reliable MSD performance at a reasonable price.

**MSD-83606 Chevrolet**

**MSD-83506 460 Ford**

**MSD-85296 455 Olds**



### MSD Pro Ignition Kits w/ Rev Limiter

This Pro Marine MSD ignition kit includes a distributor, 6460 Ignition Control, 8222 High Vibration Coil, 8768 Soft Touch Rev Limiter, and a custom set of MSD tailored 8MM plug wires.

**MSD-1002 Chevrolet**

**MSD-1003 429-460 Ford**



### MSD Pro Ignition Kits

Pro Marine MSD ignition kits include a distributor, 6460 Ignition Control, 8222 High Vibration coil, and a set of custom tailored 8MM MSD plug wires.

**MSD-1000 Chevrolet**

**MSD-1001 429-460 Ford**



### MSD Ready To Run Ignition Kits

Ready to Run kits include a distributor, High Vibration Coil, and a set of custom tailored 8MM MSD plug wires. No ignition box needed.

**MSD-1004 Chevrolet**

**MSD-1005 429-460 Ford**

**MSD-1006 455 Olds**



**(851) 279-5005**

For your convenience we've compiled a list of the popular marine engine firing orders.

**Chevrolet 1-8-4-3-6-5-7-2 - Clockwise rotation**

**460 Ford 1-5-4-2-6-3-7-8 - Counter clockwise rotation**

**455 Olds 1-8-4-3-6-5-7-2 - Counter clockwise rotation**

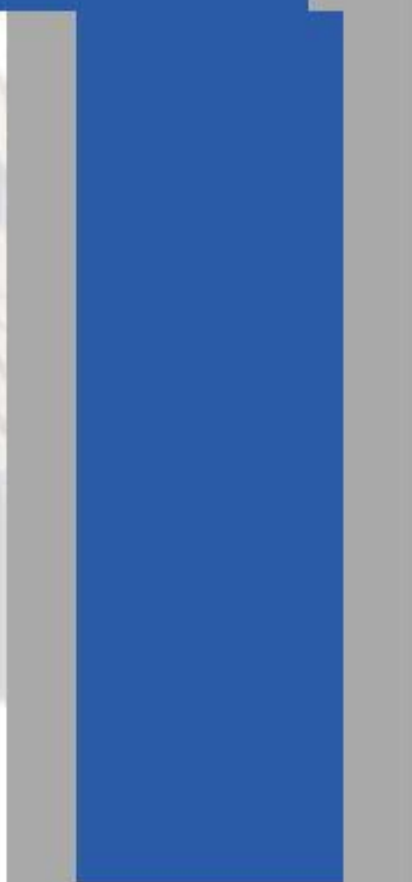





MSD-8768



MSD-5468

**MSD-8768****Marine Rev Limiter - MSD**

Soft Touch marine approved rev limiters are for MSD ignition systems only. This unit plugs directly into a MSD 6460 ignition box. It is supplied with a 4,000, 6,000, and 8,000 RPM module.

**MSD-5468****Marine Rev Limiter - Universal**

This rev limiter is for any ignition system not using MSD. The RPM limit is adjustable with a variable turn switch. The operating RPM ranges are 3,000 through 8,000 RPM.

**MSD Module Kits**

Fits MSD 8768 rev controls. Kits include (5) modules. Example: a 5000 kit includes a 5000, 5200, 5400, 5600, and a 5800 RPM module.

**MSD-87456 5000 Kit**

**MSD-87466 6000 Kit**

**MSD-87476 7000 Kit**

**MSD-87486 8000 Kit**

**MSD-8200****Blaster 2 Coil - Chrome**

Chrome Blaster 2 coils are a 12 volt coil that will work with most ignition systems. This unit includes a ballast resistor.

**MSD-8202****Blaster 2 Coil - Red**

Red Blaster 2 coils are a 12 volt coil that will work with most ignition systems. This unit does not include a ballast resistor.



MSD-8207



MSD-8222



MSD-8226

**MSD-8207****Blaster SS Coil**

The Blaster SS coil is compact and easy to adapt to any MSD ignition systems. It includes brass terminals and rubber vibration mounts.

**MSD-8222****Blaster High Vibration Coil**

Harsh applications such as a marine environment require a High Vibration Blaster coil. This 12V unit is internally potted to help prevent failure from vibration. This coil does not include a ballast resistor.

**MSD-8226****Blaster Coil GM**

Blaster coil for GM dual connector applications. Commonly found on jet drive engine packages.



MSD-8200



MSD-8202



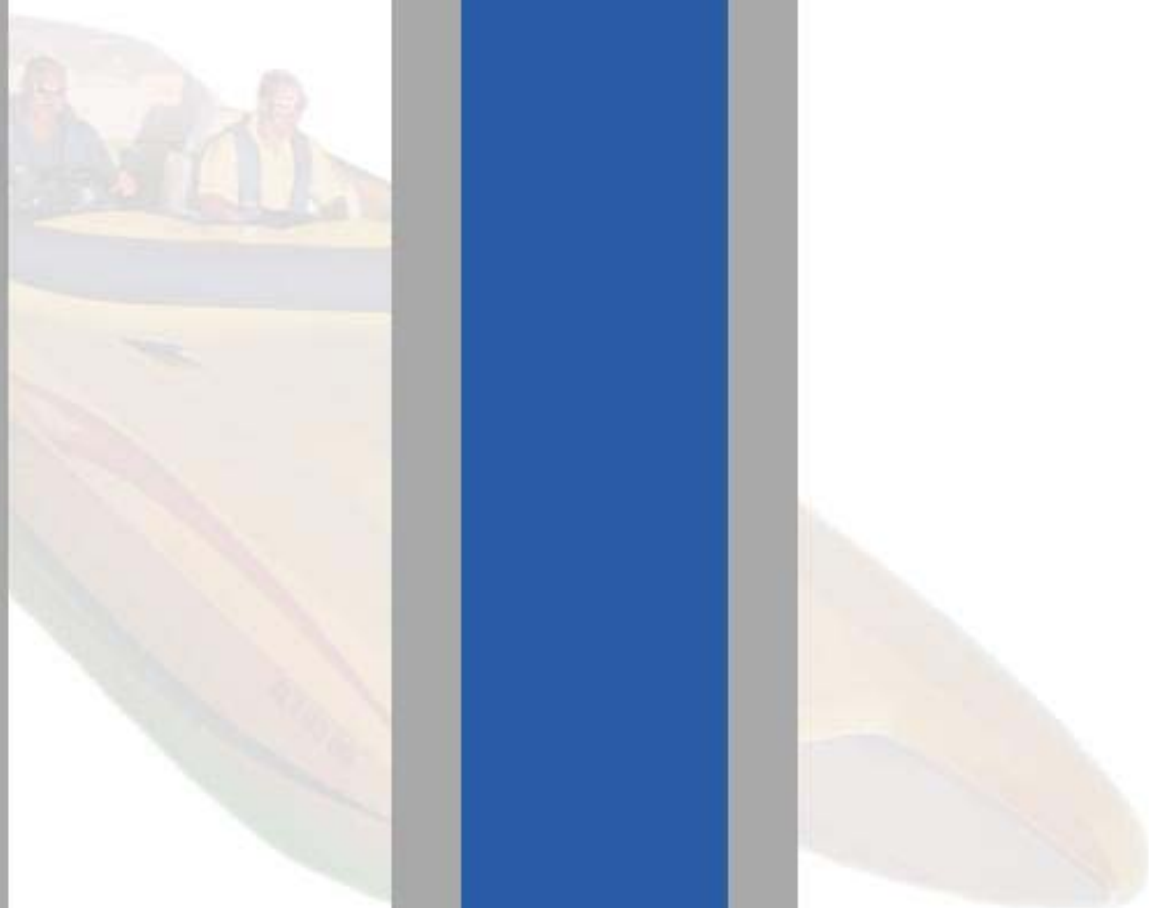

#### Plug Wires - Socket Style

Custom tailored MSD plug wires for standard female socket distributor caps. These wires are pre-cut and crimped with 90 degree boots for under the exhaust installations.

**MSD-3149 8MM Blue**  
**MSD-31499 8.5MM Red**



#### Plug Wires - HEI Style

Custom tailored MSD plug wires for HEI male end distributor caps. These wires are pre-cut and crimped with 90 degree boots for under the exhaust installations.

**MSD-3148 8MM Blue**  
**MSD-31489 8.5MM Red**



#### IGN-501

##### Billet MSD Transom Mounting Plate

Accepts MSD's 6460 Marine Box and either a standard 8200 series coil or an 8207 Blaster SS Coil. 13 3/4" L X 6" W. Available in polished, powdercoated, and anodized finishes.



#### IGN-503

##### Billet Coil Bracket - Universal

Billet aluminum coil bracket for MSD 8200 series coils. Single 7/16" mounting hole for universal mounting. Available in polished, powdercoated, and anodized finishes.



IGN-503

#### IGN-504

##### MSD Standard Mounting Bracket

Billet aluminum mounting plate for MSD 6460, 6560, and Mallory 6865M ignition boxes. Bolts to the right or left hand side of a BB Chevrolet head. Fits on the front or the back of the engine.



IGN-504

#### IGN-505

##### MSD Deluxe Mounting Bracket

Billet aluminum mounting plate for MSD 8207 or 8200 series coils and MSD 6460, 6560, or Mallory 6865M ignition boxes. Bolts to the right or left hand side of a BB Chevrolet head. Fits on the front or the back of the engine.



IGN-505

#### IGN-506

##### MSD Xtreme Mounting Bracket

Billet aluminum mounting plate for MSD 8207 or 8200 series coils, an 8768 Rev Limiter, and a MSD 6460, 6560, or Mallory 6865M ignition box. Bolts to the right or left hand side of a BB Chevrolet head. Fits on the front or the back of the engine.



IGN-506

#### IGN-507

##### Optional Merc Plug Adapter

Aluminum flange for the Mercruiser 4 bolt engine harness plug. When ordering this option with a DMP MSD bracket, DMP will pre-drill the mounting bracket for installation.

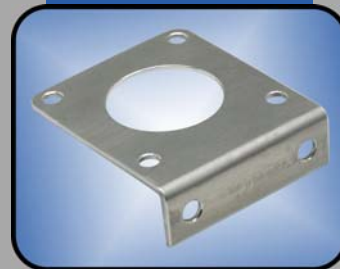

IGN-507

**(851) 279-5005**

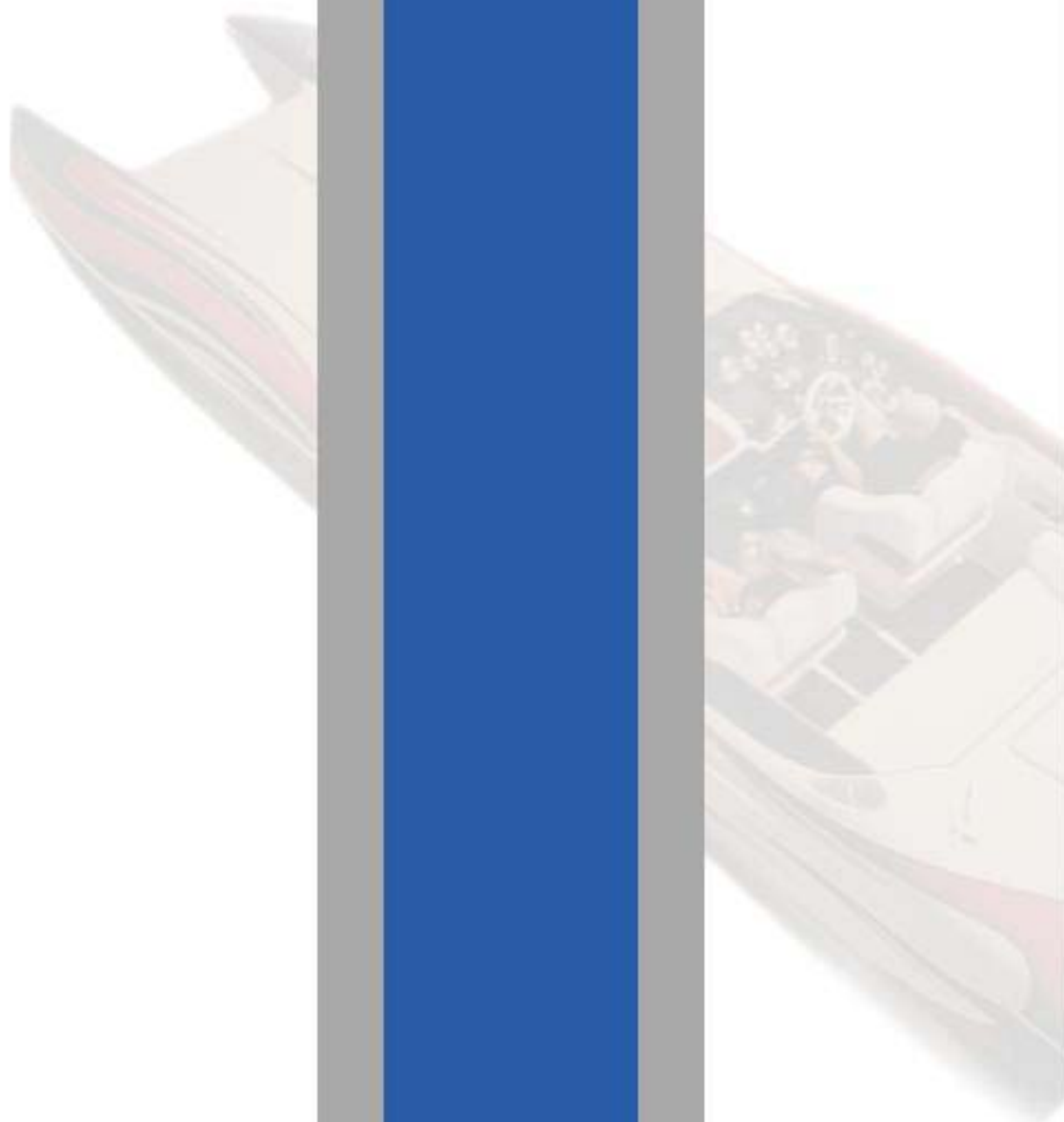

call to order (951) 279-5005



GSKT-3004

**GSKT-3004****BB Chevy Early**

Four piece oil pan gasket set for MRK 4 BB Chevy.



GSKT-3006

**GSKT-3006****350-455 Olds**

Oil pan set for Oldsmobile engines.

**1 Piece Oil Pan Gaskets**

One piece silicone oil pan gaskets for BB Chevrolet.

**GSKT-3002 MRK 4 454**

**GSKT-3003 GEN 5 454-502**

**SB Chevrolet Oil Pan Gaskets**

**GSKT-3010 265-400 1955-74**

**GSKT-3011 265-400 1975-79**

**GSKT-3013 305-350 1980-85**

**Ford Oil Pan Gaskets**

**GSKT-3007 302-351W**

**GSKT-3008 351C-400M**

**GSKT-3009 429-460**

**With Your Oil Pan Off...**

now's the perfect time to add a DMP quick drain kit. Make changing your oil easy, install a quick drain.

*Misc Gaskets*

GSKT-4000

**GSKT-4000****Holley Base Gasket**

GSKT-4001

**GSKT-4001****Dominator Base Gasket**

GSKT-3005

**GSKT-3005****BB Chevy Rear Main Seal Early**

Fits MRK 4 BB Chevy engines.

**Misc Gaskets**

**GSKT-4002 Chevy Distributor**

**GSKT-4003 Chevy Thermostat**

**GSKT-4004 Chevy Fuel Pump**

(951) 279-5005

DMP oil pan gaskets are constructed from high quality materials for high temperature abusive environments.

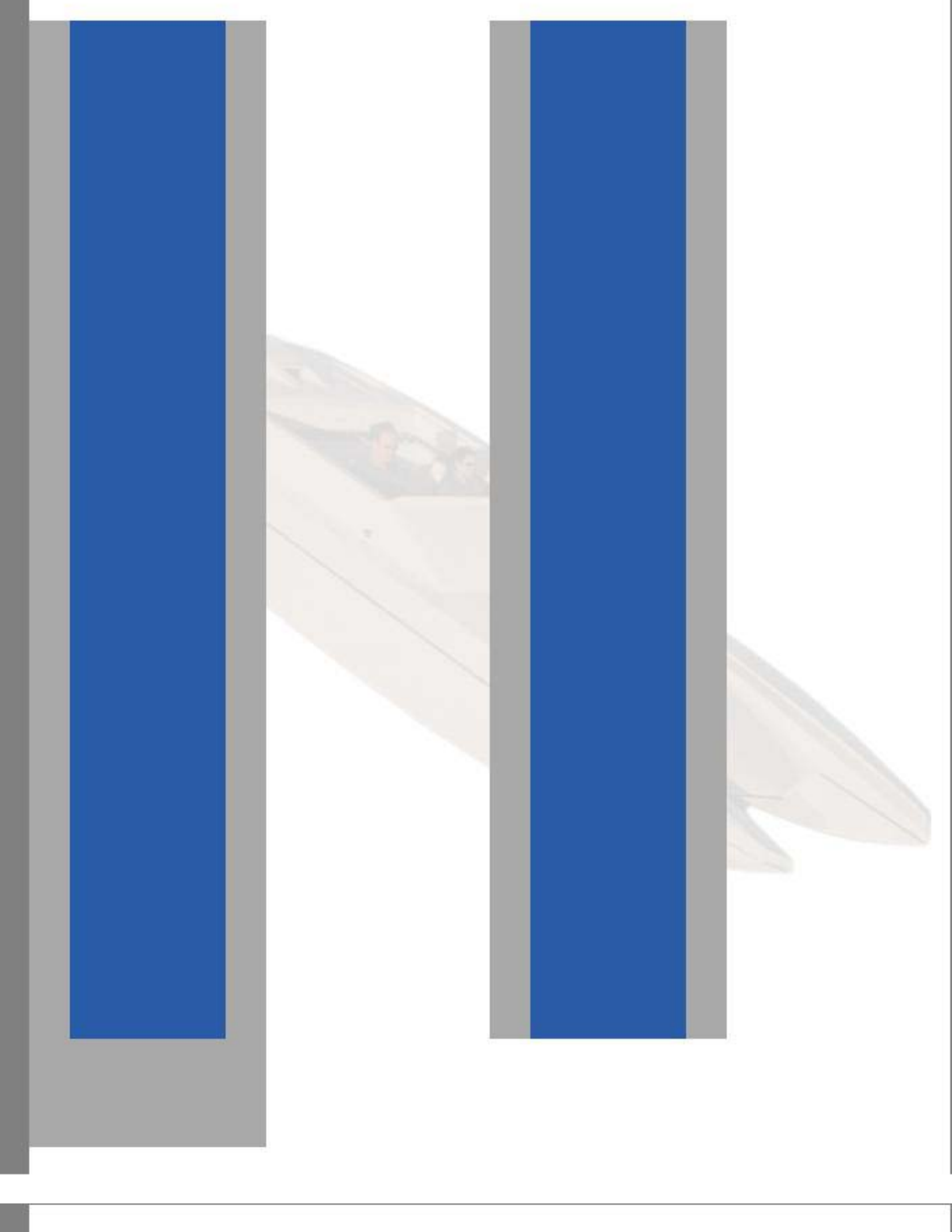

#### STR-102

##### IMI High Torque Starter - Chevrolet

Bottom mount marine approved, o-ring sealed, high torque mini starter for big block and small block Chevrolet.



STR-102

#### STR-106T

##### IMI High Torque Starter Ford 460

Bottom mount marine approved, o-ring sealed, high torque mini starter for big block Ford.



STR-106T

#### STR-108

##### IMI High Torque Starter 455 Olds

Bottom mount marine approved, o-ring sealed, high torque mini starter for big block Oldsmobile.



#### STR-302L

##### IMI High Torque Starter - 2 Bolt Top Mount

Top mount marine approved, o-ring sealed, high torque mini starter for 2 bolt Delco applications. Reverse rotation.



STR-302L

#### STR-5913

##### Bottom Mount Starter Delco Gear Reduction

New marine bottom mount starter for big block and small block Chevrolet. Fits offset bolt patterns with a late model 12 3/4" flywheel.



STR-5913

#### STR-5910

##### Bottom Mount Starter Delco

Bottom mount marine starter for big block and small block Chevrolet applications with an offset bolt pattern. Brand new starter - not remanufactured.



STR-5910

#### STR-5908

##### Top Mount Two Bolt Starter

New marine two bolt top mount reverse rotation starter.



STR-5908

(951) 279-5005



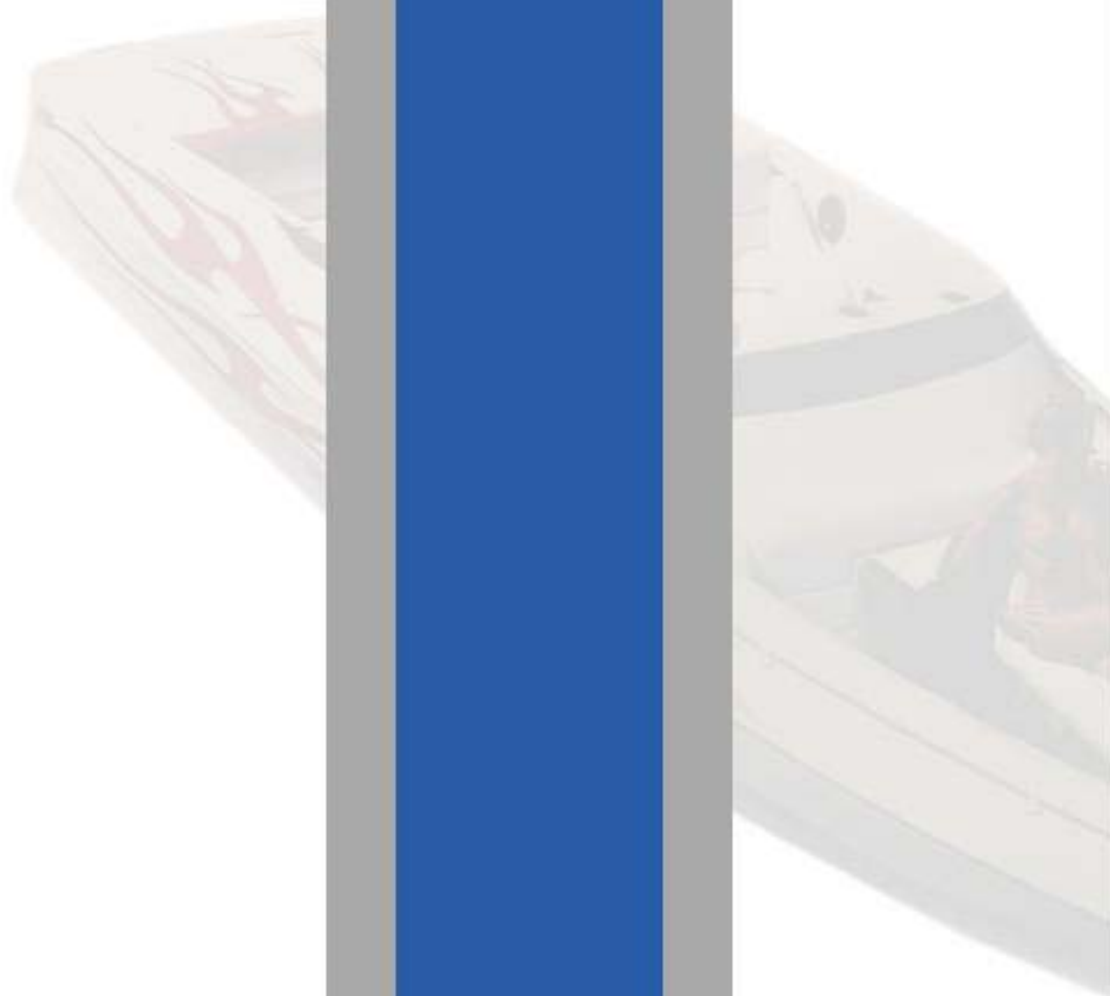



VC-0010

**VC-0010**  
**Angle Cut Valve Covers Polished**



VC-0020

**VC-0020**  
**Angle Cut Valve Covers**  
**Raw**



VC-0030

**VC-0030**  
**Angle Cut Valve Covers**  
**Powdercoated**



VCB-0030

**VCB-0030**  
**Tall Breather**



GSKT-6005

**GSKT-6005**  
**Valve Cover Gaskets 455**  
**Olds (pr)**  
 Cork valve cover gaskets for  
 455 Oldsmobile.



**Chevrolet Valve Cover**  
**Gaskets**  
 Sold In Pairs  
**GSKT-6000 Early Model**  
**265-400 Cork**  
**GSKT-6002 454-502 Cork**  
**GSKT-6003 454-502 5/16"**  
**Cork**  
**GSKT-6004 454-502**  
**Silicone**



**Ford Valve Cover Gaskets**  
 Sold In Pairs  
**GSKT-6006 302-351W**  
**Cork**  
**GSKT-6008 351C-400M**  
**Cork**  
**GSKT-6009 460 Cork**

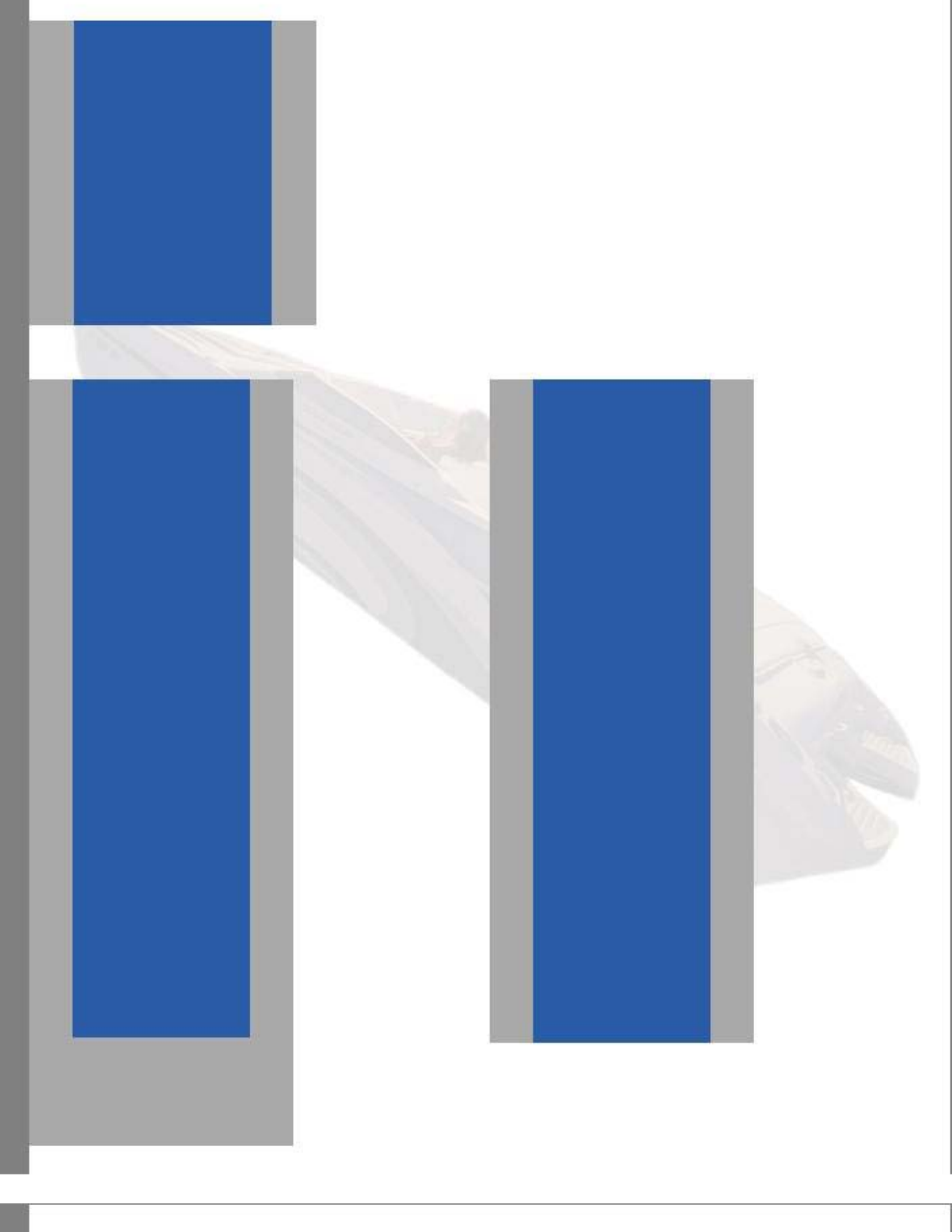

#### WIP-6900

##### Water Inlet Plates BB Chevy

Polished billet aluminum water inlet plates for Big Block Chevrolet. These feature 1/2" NPT female inlets. They include gaskets and stainless mounting hardware. Sold in pairs



WIP-6900

#### WIP-6880

##### Water Inlet Plates SB Chevy

Polished cast aluminum water inlet plates for Small Block Chevrolet. These feature 1/2" NPT female inlets. Sold in pairs.



WIP-6880

#### WIP-6910

##### Water Pump Plate 455 Olds

Polished cast aluminum water inlet plate for 350 and 455 Oldsmobile. It features (2) 1/2" NPT female water inlets. Includes mounting bolt kit.



#### WO-5000

##### SS Thermostat Housing 1" Hose

Polished stainless steel thermostat housing for Chevrolet engines. Accepts 1" slip on hose. Features a 3/8" NPT fitting for a sending unit or a water bypass.



WO-5000

#### WC-1005

##### BB Chevy Crossover - 1 1/4" Slip On

Polished stainless steel crossover for big block Chevrolet engines. Accepts 1 1/4" slip on hose.



WC-1005

#### WO-5005

##### SS Thermostat Housing Blower Applications

Polished stainless steel thermostat housing for blower engines. Accepts 1" slip on hose. Features a 3/8" NPT fitting for a sending unit or a water bypass.



WO-5005

#### WO-6820

##### Aluminum Water Outlet Chevy



WO-6820

#### WO-6840

##### Aluminum Water Outlet 455 Olds



WO-6840

(951) 279-5005





**BOF-005****BOF-005****Billet Oil Filter Head HP1**

Billet oil filter head and mounting bracket for Ford style oil filters. Accepts Fram HP1, Baldwin B253, and Ford PH8A filters. Four female 1/2" NPT ports insure high oil flow without using hard to find fittings.

Available in polished, powdercoated, and anodized finishes. (filter not included)

**BOF-002****BOF-002****Billet Oil Filter Head HP6**

Billet oil filter head and mounting bracket. High flow -12 AN inlets and outlets. Accepts Fram HP6 filters. Available in polished, powdercoated, and anodized finishes. (filter not included)

## Oil Filters

**OIL-HP6****OIL-HP6****Fram HP 6 Racing Filter**

HP 6 Filters feature a 20 GPM flow rate, anti-drainback valves, and a 25 micron filter. Designed for maximum flow and high pressure applications. 4 5/8" Dia. X 6 1/4" Tall.

**Baldwin Racing Oil Filters**

Suggested for use in high pressure racing applications. Features anti-drainback valve technology and a 20 PSI bypass valve. 3 3/4" O.D. X 5 3/4" T.

**OIL-B253 Ford/Chrysler**

**OIL-B279 Chevrolet**

**Fram HP Oil Filters**

HP Filters feature a 10 GPM flow rate, anti-drainback valves, and a 15 micron filter. Designed for high pressure applications. 3 3/4" Dia. X 6" Tall.

**OIL-HP1 Ford/Chrysler**

**OIL-HP2 455 Olds**

**OIL-HP4 Chevrolet**

**Standard Fram Oil Filters**

Fram Pro filters are great for standard marine applications. 3 3/4" Dia. X 5 1/8" T.

**OIL-PH5 Chevrolet**

**OIL-PH30 Chevrolet**

**Short (4 1/8")**

**OIL-PH8A Ford/Chrysler**



to your oil pan, you can push the hose through the transom and empty the oil into a bucket. To proceed faster, use one of our oil pumps to extract the oil through the drain hose. Changing your oil has never been so easy. Performing this operation out of the boat can potentially save a big mess inside of your engine compartment.

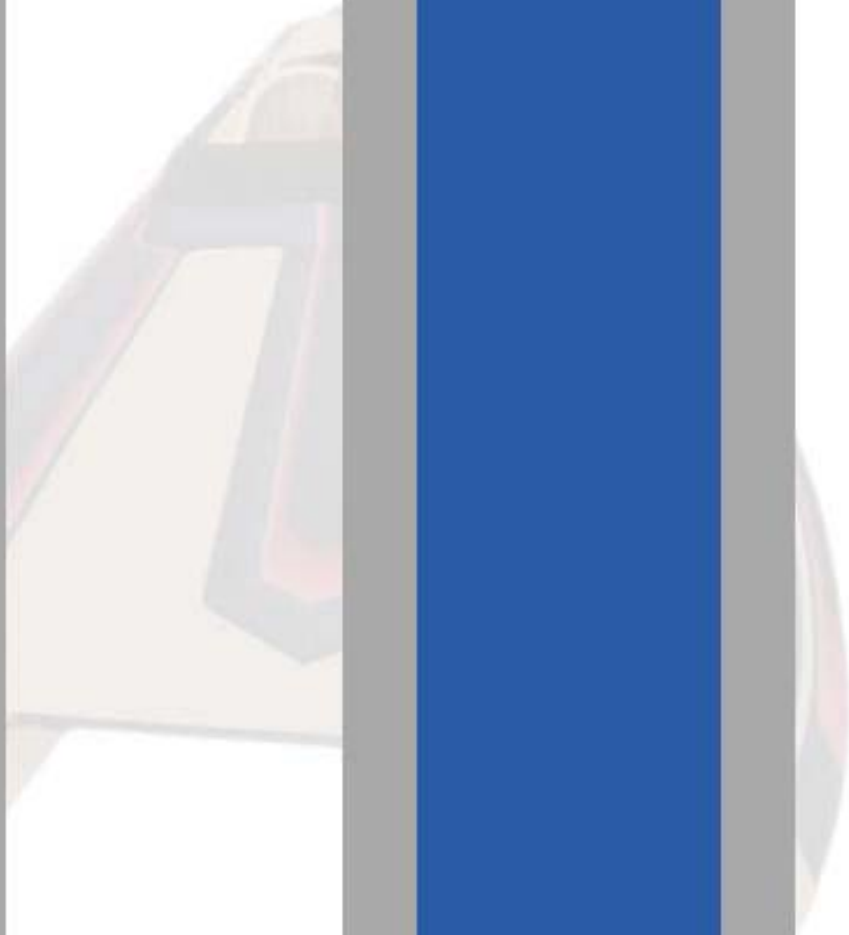

#### WP-1000

##### Magnaflow Water Pump

Magnaflow pumps are a cam driven high volume water pump. They are chrome plated brass with (2) 1/2" NPT outlets and (1) 3/4" NPT or 1 1/4" slip on inlet.



WP-1000

#### WP-1001

##### Magnaflow Replacement Impeller

Impeller service kit for 1" Magnaflow. Includes two orings and the impeller.



WP-1001

#### WP-250

##### Jabsco Mercruiser Replacement Seawater Pump

Mercruiser replacement seawater pumps are all brass construction. Features 1 1/4" slip on hose connections with a rear removable cap. A one piece center housing allows easy and fast impeller replacement. Pulley not included.



#### Circulating Water Pumps

New marine water pumps - Not remanufactured. Early model motors have stamped steel timing chain covers. Late model motors have composite timing chain covers.

**WP-255 Late Model 454-502**

**WP-260 Early Model 454**

**WP-265 Late Model SB Chevy**

**WP-270 Early Model SB Chevy**



#### Neovane Replacement Impellers

Small Neovane - V-505, V-755, H500, and V-750. Identify this pump by the small eight screws that hold the cover plate on. Large Neovane - V-105. Identify this pump by the two screws that hold the cover plate on.

**WP-1018 Small Kit**

**WP-1017 Large Kit**



#### Cam Drives

**CMD-100 Chevrolet Standard**

**CMD-101 Late Model**

**Chevrolet w/ Factory Roller Cam**



#### Water Pump Service Kit Early Bravo

This kit includes a replacement impeller, bolts, backing plates, and gaskets.

**WPK-3309 Service Kit**

**WPK-3087 Impeller Only**



(951) 279-5005

DMP stocks all popular water pumps and service kits. Water pump impellers should be changed every season. Even if the boat doesn't get used much. The impellers dry out from sitting and become brittle. If you lose impeller blades through the cooling system it can be a major job to fish all of the rubber out of the system. Not to mention potentially getting stuck out in open water with an overheated engine.





WPK-3150

**WPK-3150  
Water Pump Service Kit Late  
Bravo**

This kit includes an impeller, o-rings, bolts, backing plate, and a one piece Bravo housing.



WPK-3517

**WPK-3517  
Impeller Service Kit Alpha 1**

This kit includes an impeller and all the necessary components to replace your water pump impeller.

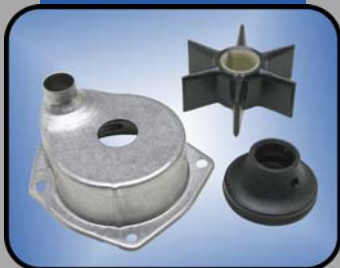

WPK-3147

**WPK-3147  
Impeller Service Kit Alpha Gen  
2**

This kit includes an impeller and all the necessary components to replace your water pump impeller.



TCC-8750

**TCC-8750  
Timing Chain Cover SB Chevy**



**Timing Chain Covers BB  
Chevy**

Polished aluminum covers accept a 4 bolt cam driven water pump. They include a front crank seal, bolt kit, and a cam drive.

**TCC-9350 MRK 4 BBC**  
**TCC-9360 Gen 5 BBC**  
**TCC-9370 Gen 6 BBC**



**Timing Chain Cover Gaskets**  
Gasket w/ front balance seal.

**GSKT-4006 BB Chevy**  
**GSKT-4007 SB Chevy**



GSKT-4005

**GSKT-4005  
Water Pump Gasket**  
Fits BB Chevrolet engines.

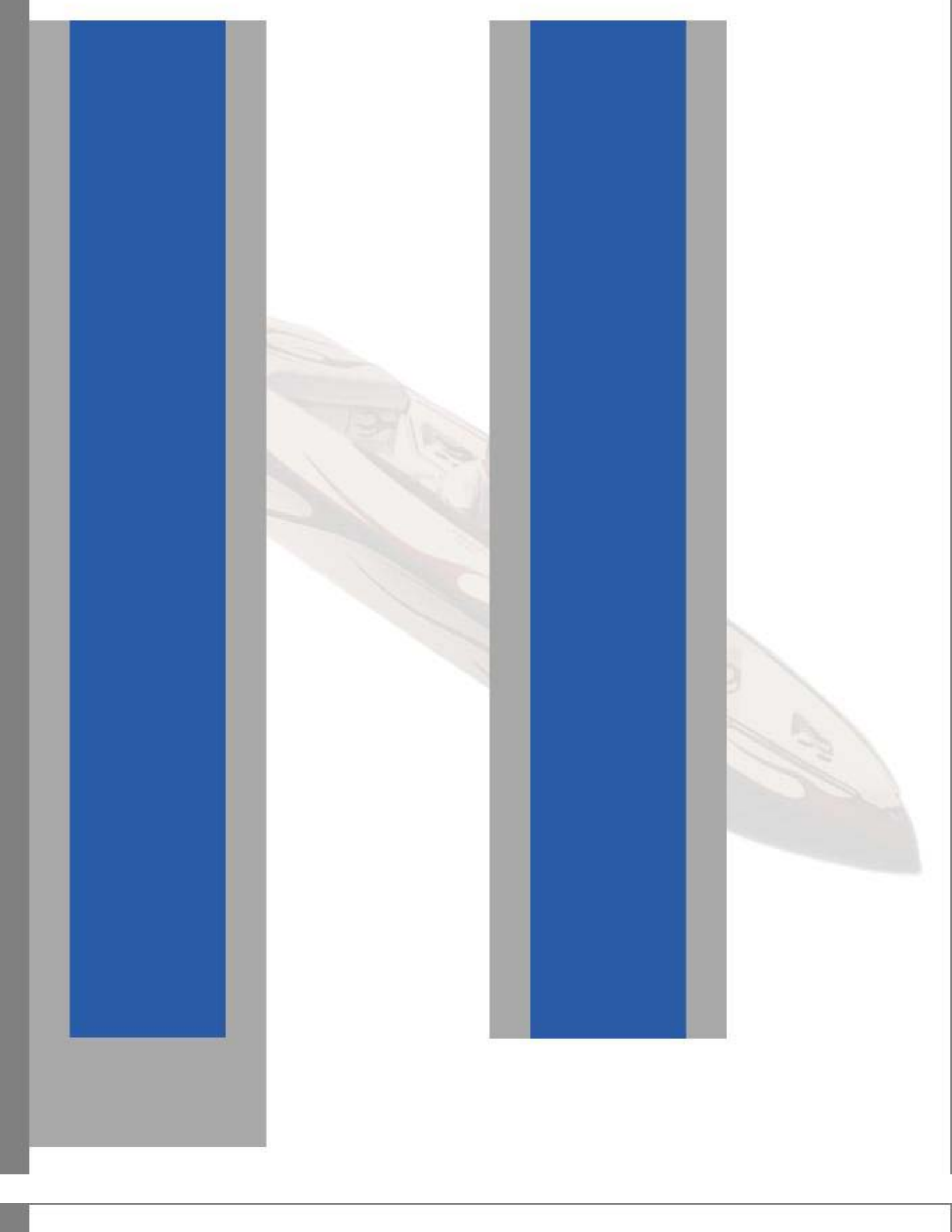

# Returns and Exchanges





# Index

33 Series Cables	26, 72, 80, 81, 148	Exhaust Gaskets	155
43 Series Cables	148	Exhaust Tips	131
Alternators	153	Fender Ties & Buoy's	10
Aluminum Fittings	1, 4, 5, 6, 7	Fire Extinguishers	51
Anchors	8	Flow Torque Exhaust	132, 133
Autometer Marine	23, 24, 25	Flush Kits	49
Bassett Accessories	126	Fuel Filters	142
Bassett Headers	125	Fuel Pumps	141
Battery Cables	16	Fuel Tank Breathers	67
Battery Switches	17	Fuel Valves	141
Beede Gauge Kits	28	Fuses	18
Beede Gauges	27	Gaffrig Flame Arrestors	143, 144
Bezels (Miscellaneous)	97, 120, 137	Gaffrig Gauges	29, 34
Bilge Pumps	13	Gaffrig Shifters	55
Bilge Pumps & Blowers	12	Gas Fill Bezels	70
Billet AN Wrenches	2	Gas Fillers	71
Billet Battery Boxes	80	Gas Fills - Hex Style	72
Billet Trim Tabs	122	Gauge Adapter Fittings	3
Billet Trim Tabs - LT Series	120	Gauge Bezels - Angled	82
Bimini Mount Hardware	69	Gauge Bezels - Flat	83
Bow Lights	137, 138	Gauge Pods	73
Brass Fittings	47	Gibson Marine Mufflers	127, 128
Cable & Hose Bezels	84, 85	Glove Boxes	66
Cable Connections	146	Grant Steering Wheels	59
Cable Seals	147	Hand Rails	74
Canopy Fasteners	67	Handles	75, 76
Carburetor Brackets	143	Hatch Lift Rings	135
Carburetor Fuel Lines	140	Hinges	88, 89
Cav. Plate Turnbuckles and Pads	61	Ignition Tune Up Kits	153
Cavitation Controls	62	Impellers & Wear Rings	38
Chrome Fittings	46	Intake Gaskets	155
Clamps & Pickups	50	Interior Lights	139
Cleat Bezels	86	Key & Kill Switches	17
Cleats	68	Livorsi Shifters	53
Cup Holders	87	Loaders & Rudders	39
Depth Finders	33	Log Manifolds & Mufflers	129
Docking & Anchor Lines	9	Maintenance	15
Drain Plugs	44	Marine Hose	48
Drive Plates	154	Mechanical Indicators	32
Drive Showers	145	Misc Gaskets	162
Drivelines & Gaskets	37	Monster Trim Tabs	121
Droop Snoots	36	Motor Mount Angles	156, 157
Elbows and S-Pipes	131	Motor Mounts	156
Electric Hatch Actuators	123	MSD Accessories	158
Electrical	21	MSD Distributors	159
Engine Harnesses	18	MSD Ignition Controls	160
Engine Mounted Ski Tows	95	Oil Filter Brackets	166
Exhaust Flappers	126	Oil Filters	166
Oil Pan Gaskets	162	Teleflex Steering	45

Oil Removal _____	154	Teleflex/Morse Shifters _____	54
Outboard Brackets _____	90	Terminal Blocks _____	20
Outboard Cable Steering _____	56	Trailer Accessories _____	60
Outboard Steering _____	57	Trim Pump Brackets _____	78
Outdrive Performance _____	145	Tunnel Tabs _____	119
Outlets & Switches _____	19	Turbosonic Caps _____	44
Pipe Plugs _____	54	V Drive Products _____	63
Place Diverters _____	40, 41	V-Drive Steering _____	65
Plug Wires & Brackets _____	161	Valve Covers _____	164
Pop-Up Cleats _____	134	Vent Plates _____	115, 116
Power Hinges _____	124	Vent Plates _____	117
Pro-Flow Marine Mufflers _____	129, 130	Washers _____	118
Prop Shaft Couplers _____	63	Water Fills _____	79
Protective Coatings _____	14	Water Inlets & Outlets _____	165
Pull-Up Cleats _____	134	Water Pumps _____	167, 168
Pyro & PSI Gauges _____	30	Zeiger Hydraulic Steering _____	58
Quick Pin Cleats _____	136		
Rockers & Toggles _____	22		
Rope Connections _____	11		
Rule Bilge Pumps _____	13		
Safety _____	52		
Seals & Collars _____	64		
Seals and O-rings _____	42		
Seat Bases _____	91, 92		
Shafts & Bearings _____	35		
Shift Controls _____	93		
Shifter Bezels _____	94		
Ski Tows and Pylons _____	95, 96		
Speedometer Pickups _____	31		
Stainless Fasteners _____	149, 150, 151, 152		
Stainless Hinges _____	88		
Starters _____	163		
Steer Tubes & Rebuild Kits _____	43		
Steering Base Covers _____	97		
Steering Hubs - 5 Bolt _____	98		
Steering Switches _____	99		
Step Plates _____	100		
Stereo Remote Bezels _____	77		
Stern Lights _____	135		
Swim Step Brackets _____	101		
Swim Steps (With Rubber) _____	103		
Swim Steps - No Rubber _____	102		
Switch Panels _____	110		
Switch Panels (Carling) _____	104, 105, 106		
Switch Panels (Horizontal) _____	107, 108, 109		
Switch Panels (Transom) _____	81		
Switch Panels (Vertical) _____	111, 112, 113, 114		

---

## Debugging Information

ColdFusion Server Standard 10,0,23,302580  
Template /admin/catalog/templates/index.cfm  
Time Stamp 06-Feb-20 01:44 PM  
Locale English (US)  
User Agent ColdFusion  
Remote IP 64.71.73.226  
Host Name 64.71.73.226

---

## Execution Time

Total Time	Avg Time	Count	Template
16 ms	16 ms	1	D:\Websites\marineindustrieswest.com\Admin\catalog\templates\index.cfm
0 ms	0 ms	1	D:/Websites/marineindustrieswest.com/Application.cfm
0 ms			STARTUP, PARSING, COMPILING, LOADING, & SHUTDOWN
16 ms			TOTAL EXECUTION TIME

red = over 250 ms average execution time

---

**SQL Queries AreaList** (Datasource=DanaMarine, Time=0ms, Records=0) in D:\Websites\marineindustrieswest.com  
13:44:59.059

```
SELECT  *
FROM    area
WHERE   area_name = 'Catalog'
```

**GetIndex** (Datasource=DanaMarine, Time=16ms, Records=198) in D:\Websites\marineindustrieswest.com  
13:44:59.059

```
SELECT distinct title,page
FROM Catalog_index
Order by title
```

---

## Scope Variables

### CGI Variables:

AUTH\_PASSWORD=  
AUTH\_TYPE=  
AUTH\_USER=  
CERT\_COOKIE=  
CERT\_FLAGS=  
CERT\_ISSUER=  
CERT\_KEYSIZE=128  
CERT\_SECRETKEYSIZE=2048  
CERT\_SERIALNUMBER=  
CERT\_SERVER\_ISSUER=C=US, S=Arizona, L=Scottsdale, O="GoDaddy.com, Inc.", OU=http://certs.godaddy.com  
CERT\_SERVER\_SUBJECT=OU=Domain Control Validated, CN=www.marineindustrieswest.com  
CERT\_SUBJECT=  
CF\_TEMPLATE\_PATH=D:\Websites\marineindustrieswest.com\Admin\catalog\templates\index.cfm  
CONTENT\_LENGTH=58  
CONTENT\_TYPE=application/x-www-form-urlencoded  
CONTEXT\_PATH=  
GATEWAY\_INTERFACE=CGI/1.1  
HTTPS=on

```
HTTPS_KEYSIZE=128
HTTPS_SECRETKEYSIZE=2048
HTTPS_SERVER_ISSUER=C=US, S=Arizona, L=Scottsdale, O="GoDaddy.com, Inc.", OU=http://certs.godaddy.com
HTTPS_SERVER_SUBJECT=OU=Domain Control Validated, CN=www.marineindustrieswest.com
HTTP_ACCEPT=
HTTP_ACCEPT_ENCODING=gzip,deflate
HTTP_ACCEPT_LANGUAGE=
HTTP_CONNECTION=close
HTTP_COOKIE=
HTTP_HOST=www.marineindustrieswest.com
HTTP_REFERER=
HTTP_URL=/admin/catalog/templates/index.cfm
HTTP_USER_AGENT=ColdFusion
LOCAL_ADDR=64.71.73.229
PATH_INFO=
PATH_TRANSLATED=D:\Websites\marineindustrieswest.com\Admin\catalog\templates\index.cfm
QUERY_STRING=
REMOTE_ADDR=64.71.73.226
REMOTE_HOST=64.71.73.226
REMOTE_USER=
REQUEST_METHOD=POST
SCRIPT_NAME=/admin/catalog/templates/index.cfm
SERVER_NAME=www.marineindustrieswest.com
SERVER_PORT=443
SERVER_PORT_SECURE=1
SERVER_PROTOCOL=HTTP/1.1
SERVER_SOFTWARE=Microsoft-IIS/8.5
WEB_SERVER_API=
```

**Client Variables:**

```
cfid=91254481
cftoken=bdcd5e039e61fa4-16321C0B-DF68-0BEB-00978C8E023D1386
hitcount=1
lastvisit={ts &apos;2020-02-06 13:44:59&apos;}
timecreated={ts &apos;2020-02-06 13:44:59&apos;}
urltoken=CFID=91254481&CFTOKEN=bdcd5e039e61fa4-16321C0B-DF68-0BEB-00978C8E023D1386
```

**Cookie Variables:**

```
CFID=91254481
CFTOKEN=bdcd5e039e61fa4-16321C0B-DF68-0BEB-00978C8E023D1386
```

**Form Fields:**

```
CONTENTS=hi<br>dskfaj;ldskfj<br>kasjf;lsjdlfks
FIELDNAMES=CONTENTS
```

**Session Variables:**

```
catalog=no
cfid=91254481
cftoken=bdcd5e039e61fa4-16321C0B-DF68-0BEB-00978C8E023D1386
sessionid=DANAMARINE_91254481_bdcd5e039e61fa4-16321C0B-DF68-0BEB-00978C8E023D1386
show_watermark=no
urltoken=CFID=91254481&CFTOKEN=bdcd5e039e61fa4-16321C0B-DF68-0BEB-00978C8E023D1386
```

*Debug Rendering Time: 0 ms*



